The Los Angeles Times

Twenty-third Year.

In Two Part—First News Sheet—12 Pages

PER ANNUM, $9.00 | PER WEEK, 20 CENTS. PER MONTH, 75 CENTS.

TUESDAY MORNING, JUNE 14, 1904.

ON ALL NEWS STANDS, TRAINS AND STREETS, 5 CENTS

Theaters.

MASON OPERAHOUSE— H. C. WYATT, Lessee and Manager.
ENGAGEMENT EXTRAORDINARY—TONIGHT AND TOMORROW NIGHT ONLY
MR. CHARLES FROHMAN Will Present
MAUDE ADAMS
(Her First Stellar Appearance in Los Angeles) as LADY BABBIE in J. M. Barrie's Comedy
"THE LITTLE MINISTER."
SEATS NOW ON SALE—Prices 50c, 75c, $1.00, $1.50, $2.00. 'Phone M. 70. Home 70.

MOROSCO'S BURBANK THEATER—OLIVER MOROSCO Lessee and Mgr.
FAREWELL WEEK OF MR. GUY STANDING and Excellent Company
TONIGHT—ALL WEEK—MATINEE SATURDAY
"MR. BARNES OF NEW YORK"
PRICES—15c, 25c, 35c and 50c. PHONES—M. 1270, Home 1270.
NEXT WEEK—"BROWN'S IN TOWN." Big New York Production and Company.

CASINO THEATER—THE HOME OF OPERA. H. C. WYATT and OLIVER MOROSCO, Mgrs.
Fifth Week. Phenomenal Success. TONIGHT—EVERY NIGHT—Seamans & Matchette present the OLYMPIA COMIC OPERA COMPANY in a Splendid Pictorial and Musical Production of Lecocq's Beautiful Chinese Opera.
"THE PEARL OF PEKIN"
NEXT WEEK—"JACK AND THE BEANSTALK."
EVENING PRICES—25c, 35c, 50c. MATINEES—SUNDAY and SATURDAY. First Floor 25c; Children, 10c. Seats Always Selling Seven Days Ahead. PHONES 536.

GRAND OPERAHOUSE—MAIN ST., Bet. First and Second. THE FAMILY THEATER.
EVERY NIGHT. Matinees Sunday, Tuesday and Saturday. Week commencing Sunday Matinee, June 12, the ULRICH STOCK COMPANY in the Powerful Melodrama
"King of the Opium Ring"
Elaborately Staged with Especially Prepared Scenery and Effects.
NEXT WEEK—"UNCLE TOM'S CABIN."
PRICES—10c, 25c and 50c. PHONES—Sunset, Main 1067; Home 418.

ORPHEUM—Modern Vaudeville—Tonight—
SPRING ST., Bet. Second and Third.
EVERY NIGHT. MATINEES SUNDAY, WEDNESDAY AND SATURDAY
WEEK COMMENCING MONDAY, JUNE 13
WORKE, LA RUE and Their "INKY BOYS" AL LAWRENCE
POWER BROTHERS KELLY GORDON
CLIFTON and BROWN FLO ADLER
MORGAN, COLE & CO. THE COLBY FAMILY
PRICES—10c, 25c and 50c. PHONES—1447.

ELITES PARK—EVERY AFTERNOON AND EVENING.
Open Air Concerts by CANN'S ORCHESTRA
Big Coaster, Cave of the Winds, House of Trouble, Laughing Gallery, Augmented Zoo, Base Ball Game and Many Other Attractions. ADMISSION 10 CENTS.

Amusements and Entertainments.

WESTON OSTRICH FARM—
250 GIGANTIC BIRDS
Superb Routes of Travel.

STA CATALINA ISLAND—3½ HOURS FROM LOS ANGELES.
THE IDEAL RESORT
Boats every Saturday, leaving Los Angeles 9:05 a.m. and 5 p.m. over Southern Pacific Lake Route. Other days 9:05 a.m. only, allowing two hours on the Island if same day.
GRAND ILLUMINATION OF AVALON AND ERUPTION OF SUGAR LOAF NEXT SATURDAY.

MOUS CANVAS CITY AND ISLAND VILLA
Now Open—Rates Reasonable.

Class HOTEL METROPOLE CUISINE UNEXCELLED
Other Particulars Apply
BANNING COMPANY, 222 South Spring St., Los Angeles.

"THE ALPINE TAVERN"—
GET CLOSE TO NATURE BY SPENDING A WEEK AT THIS PLEASANT MOUNTAIN RESORT.
Fogs! No Dust! No Noise!
Modern Tent Cottages Among the Lofty Pines of the Sierras.
SIX TRAINS DAILY EACH WAY
Private Service to Parties Wishing to Attend to Business in Los Angeles.
Call Up GEN'L PASS. DEPT. OR ANY AGENT For Special Rates.
'PHONES: Main 900—1072
Pacific Electric Ry.
San Francisco by "Fast Line," 24 Hours—
Fine first-class, $6.55 second-class (inc. berth and meals.) the elegant steamships SANTA ROSA and STATE OF CALIFORNIA. Leave REDONDO Wednesdays and Sundays 7 a.m. Leave LOS ANGELES Wednesdays and Sundays 11 a.m. For SAN DIEGO, one way ports—Leave SAN PEDRO 6:30 p.m.; steamers SANTA CRUZ (freight only) Every Fourth Day. For SAN DIEGO, LOS ANGELES Mondays and Fridays 4 p.m. Leave Tuesdays and Fridays 6 p.m. Lowest rates to all Eastern Cities via Portland and Seattle. Ticket and Freight Office 332 S. Spring St. H. D. F. Agent; C. D. DUNANN, Gen. Pass. Agt., 10 Market St.

PACIFIC S. S. COMPANY—"SPRECKELS LINE."
VENTURA, June 16, for HONOLULU, SAMOA, NEW ZEALAND and AUSTRALIA; S.S. ALAMEDA, June 25, for HONOLULU; S.S. MARIPOSA, July 2, for TAHITI. For literature and rates apply to HUGH B. RICE, Agent, 218 West Third St., Los Angeles.

Timely Special Announcements.
AWARDED 18 MEDALS—
Visitors to Southern California should not miss the opportunity of having photographs taken under most favorable conditions of almost any part of the world.
Steckel
332 S. SPRING ST., Opp. Hollenbeck.

Tel. Main 732—
Automobile Livery
231-235 SOUTH MAIN STREET
Any Place, Any Way, Any Time.

PIANOS Have stood the test.
WILLIAMSON BROS., 327 South Spring.

DESIRABLE CLASS OF IMMIGRANTS.

[BY DIRECT WIRE TO THE TIMES.]

NEW YORK, June 13.—[Exclusive Dispatch.] Commissioner Williams and others are alarmed over the immigrants induced to come to this country through the "two-cent fare" established by the Ellis Island conference in its fight against the steamship company. An investigation by special inspector is now on.

Many of the passengers from the Kaiser Wilhelm and Philadelphia, and other ships to bring immigrants at the new low figure, have been induced to learn if the cheap rate is available for their coming. The results are startling. The official investigation will work reports there is a decided change in the moral, physical and financial standing of the immigrants. It is not the worst of it, they say, that the low fare has not been widely spread through Europe. Within a few days half a dozen ships will be crammed to their utmost capacity with what the officials term as the "scum of Europe."

The special investigation will be a rush of undesirable immigrants to interests New York City, since immigrants are going into the congested tenement-house districts. A majority of the 510 persons detained from the Kroonland (until friends call for them) expect to remain in the metropolis. Most of the new arrivals had only from 50 cents to $2.50 each. Many had not even one penny. About 15 per cent. of the latter are held for special inquiry. Since January 18 there has been a total of 728 alien paupers against 523 for the first half of 1903. Not including those in the hospitals, Ellis Island today had more than a thousand immigrants detained for one cause or another.

WHIPPING-POST RENAISSANCE.

LEXINGTON (Ky.) June 13.—Police Judge John J. Riley today revived the old whipping-post régime when he sentenced Simon Scearce, a 15-year-old negro lad, to be whipped in the public square. Scearce had struck a white boy. The court decreed that the boy's mother take the negro to the public square and give him twenty lashes with a buggy whip. The mother, in the presence of a large crowd, administered the punishment as directed. This is the first time such an incident has been witnessed in Kentucky since the Civil War.

LOCAL WEATHER REPORT

YESTERDAY: Maximum temperature, 76 deg.; minimum, 60 deg. Wind, 5 a.m., southeast, velocity 2 miles; 5 p.m., southwest, velocity 14 miles. At midnight the temperature was 66 deg., foggy.

TODAY: At 5 a.m. the temperature was 63 deg.; foggy.

Forecast for Los Angeles and vicinity: Cloudy in morning; fair during day; light southwest winds.

San Francisco and vicinity: Fair, with fog in morning and at night; brisk west winds.

[The complete Weather Report, including Comparative Temperatures, will be found on page 8.]

POINTS OF THE NEWS IN TODAY'S ISSUE OF The Times

INDEX.

Part I.

1. Jap Pickets Close. Proof of Plot.
2. Latest War News After Midnight.
3. All Oats Not Musty.
4. Tyner Asks Vindication.
6. Events in Local Society.
7. Perjury in Recall Petition.
8. Weather Report.
Liners: Classified Advertising.
11. Financial and Commercial.
12. The City in Brief: Paragraphettes. Home News and Local Business. Record of Marriages and Deaths.

Part II.

1. Union League's New Quarters.
2. Public Service: Official Doings.
3. Events in the Field of Sports.
4. Editorial Page: Paragraphs.
5. What McNab Won't Say.
6. Our Neighboring Counties.
7. Los Angeles County News.

SYNOPSIS.

THE CITY. Fraud and perjury in recall petition presented to City Council by typographical union's gang. Southern California Railroad goes out of business, being absorbed by Santa Fé....Local oil producers will maintain prices....Aged woman robbed of all she had in the world by scoundrel. Great uprising of Garvanza citizens against Lowe Gas Company....Gavin McNab afraid to talk even of growth of Los Angeles....Union League Club preparing for glorious opening of its handsome new quarters....Trial of A. J. Taylor for forgery begun....Mrs. Mary Thomasson sent to insane asylum....Boy burglars sent to prison for four years....Complaint against J. H. Melville dismissed....J. W. Zeliff gets two years' term for forging "Lucky" Baldwin's name....Bumble bee bites lovely princess....Spiritualists medium locates corpses of missing man in box [illegible] playground [illegible] Seventh Ward, if money can be raised. Union tough who assaulted Cierpik is sent to chain gang....Foresters banquet Foley.

SOUTHERN CALIFORNIA. The Pasadena knife wielder has been caught in brush heap and his victim may die....San Dimas man steals kiss in church and angry father drives him out of town....Los Angeles union leader has jim-jams in Long Beach....Santa Barbara Sheriff raids fake prize fight, jailing "pugs"....Anaheim elopers caught....Riverside Supervisor's grand jury confession admitted as evidence at his trial....Oil gusher tapped at Santa Fé Springs. Kern county Sheriff's findings destroy theory that Pontan has been murdered....Hollywood to celebrate Fourth in Griffith Park....Better Santa Monica car service....Santa Fé gives its San Bernardino employés Sunday outing. Orange county officials can't have two 'phones.

PACIFIC SLOPE. Oil exploded on dredger, which burns....Washington exporters exercised over musty oats shipped to Philippines....Eppinger's wheat sworn to as not being No. 1. Bitter range feuds rage in Oregon. Three men found drowned....San Francisco doctor dies while at the telephone....Bob Taylor gets lift term. Brother of Los Angeles lawyer is ejected from saloon, which proves fatal....First forest fire of the year in Washington....Surety company denies responsibility in McKowen case. Outbreak of anthrax at Rio Vista reported.

GENERAL EASTERN. Thirteenth member of the "Thirteen Club" kills himself....Cloudburst in Colorado kills crops....Christian Scientists make pilgrimage to Concord to see Mrs. Eddy. Mrs. Nan Patterson indicted for murder in the first degree....Complete change in undergraduate courses announced at Princeton....The war in Colorado; Gen. Bell says trouble is due to socialism; protest against dumping exiles in Utah; Gov. Peabody says there is no prospect of further trouble; President Kennison charged with murder; large mines working; more arrests....Rockefeller at work on his mining combine scheme....Many undesirable immigrants coming over owing to very low rates....Dynamite found in St. Louis church.

THE GREAT WAR. Chinese from Port Arthur report conditions there. Outpost affairs only hostilities at the front....Japanese reported to have lured Russians to destruction....Russia will declare rice contraband of war. Hot weather in Manchuria....Troops reaching Liao Yang in large numbers. Cossacks trapped by Japs....Indianapolis News man missing....Japs mistify Russians.

WASHINGTON. Expected that Perdicaris will be released Wednesday—Government grateful to France for aid. Tyner asks for a vindication....Metcalf and Moody may fill vacancies in Cabinet....Aguinaldo coming over.

POLITICAL. Illinois Democracy in bitter factional fight....Postmaster-General Payne and the advance guard of the Republican National Convention arrive in Chicago.

FOREIGN, BY CABLE. Plot against life of Sultan of Morocco reported. German Chancellor kisses hand of Susan B. Anthony....England objects to United States coastwise laws as applied to the Philippines.

THE GREAT WAR.

JAPS' PICKETS CLOSE TO PORT ARTHUR.

Russian Correspondent and Two Officers Crawl Through the Lines.

Place is Well Provisioned — Reported Engagement Southeast of Shungmao in Which Eight Hundred Muscovites Are Said to Have Perished—Japs Short of Supplies—Operations of Togo's Fleet.

[BY THE ASSOCIATED PRESS—P.M.]

LIAO YANG, June 12.—[By Asiatic Cable. Delayed in Transmission.] A Russian correspondent and two officers who escaped from Port Arthur arrived last night. They say that for four days they were crawling through the Japanese lines, the Japanese having picketed all roads at intervals of fifty yards. The fugitives traveled mostly at night, and kept to the hills. They were greatly exhausted. Many of them have been awarded the St. George Cross. The refugees say that Port Arthur is well provisioned, the merchants having managed to get in large quantities of supplies before the railroad was cut.

ATTACKED NEAR SHUNGMAO.

[BY THE ASSOCIATED PRESS—A.M.]

NEWCHWANG, June 12, Midnight.—Information was received here at 10 o'clock tonight through heretofore reliable channels that part of the Japanese force left at Pulantien to checkmate the Russians' northward movement to relieve Port Arthur was attacked southeast of Shungmao yesterday. After slight fighting the Japanese made a false retreat, the Russians hotly following them, when the Japanese made a flank movement, catching the Russians in a trap. The Russian losses are placed at 800 men. They then fell back on Kaichou, and began to retreat along the Baimatgu-Tsaichou road.

About two thousand Russian infantry from Kaichou passed through Newchwang this morning, accompanied by a large supply and hospital train. Several carts contained bandaged men. The [illegible] forced march. The officers refused to furnish any information, but a non-commissioned officer told a correspondent of the Associated Press that all the troops were retreating from Tsaichou. Before he could say anything further, he was reprimanded by a captain. Stragglers are closely watched by non-commissioned officers to prevent them from talking. The Russians have abandoned the ground mines eight miles south of here.

A native messenger just in from the Russian camp east of here reports that there are many wounded men there.

KAREVITCH SAYS NOTHING.

[BY THE ASSOCIATED PRESS—P.M.]

ST. PETERSBURG, June 13.—No information reached the General Staff today regarding the reported ambushing of Russians at Pulantien, as the result of which they were alleged to have lost 800 men. The only thing of the least significance in the connection is the short dispatch received from Maj.-Gen. Karevitch, which was sent June 12 the day the battle is said to have occurred.

Gen. Karevitch does not mention the Pulantien fight, of which the authorities presume he would have heard had it occurred. His dispatch only covered events up to the preceding day.

QUIET ON PENINSULA.

[BY THE ASSOCIATED PRESS—P.M.]

ST. PETERSBURG, June 13.—The General Staff has received the following dispatch from Maj.-Gen. Karevitch, dated June 12:

"There was no change June 9, June 10 and June 11 in the positions of troops in the neighborhood of Vafangow station (Liao Tung Peninsula.) Small outpost skirmishes occur daily. All is quiet on the western coast of Liao Tung Peninsula. The enemy's ships appeared from time to time, but do not approach near the coast.

"The Japanese have not advanced from Siu Yen. According to information received, they are entrenching there."

JAPS SHORT OF SUPPLIES.

[BY THE ASSOCIATED PRESS—P.M.]

LIAO YANG, June 13.—The Japanese are reported to be fortifying Laodun (which cannot be located on available maps) and along the railway from Pulantien to Tandzafan. Japanese scouts are constantly skirmishing with Russian cavalry south of Vafandian. The Japanese army in Manchuria is said to be exceedingly short of supplies, for which it is wholly dependent upon water transportation to the mouth of the Yalu and Takushan.

All is quiet at Newchwang.

THAT JAPANESE ADVANCE.
IT MYSTIFIES THE RUSSIANS.

[BY THE ASSOCIATED PRESS—A.M.]

ST. PETERSBURG, June 12, 2:05 p.m.—[By Atlantic Cable.] The Japanese advance of columns north and south of Feng Wang Cheng is causing considerable mystification. The preponderance of military opinion still inclines to the belief that the movements in both directions are feints, although the opinion that Gen. Kuroki has begun a serious advance by both flanks against Liao Yang does not lack supporters. Renewed skirmishing is reported in the neighborhood of Siu Yen, but there is no confirmation officially of the engagement reported by a correspondent of the Associated Press at Haicheng, last night, as having occurred thirty miles southeast of Haicheng, in the direction of the Feng Wang Cheng road, which was reported to have resulted in the loss of two Japanese battalions. Should this report turn out to be true, it will show that the Japanese are advancing toward Haicheng between two roads, as the column reported engaged must have been different from the one which drove out the Russians from Siu Yen on the road farther south.

Absolute confirmation is not obtainable of the report that Gen. Kouropatkin is dispatching troops from Mukden against the enemy's right. Extreme reticence is manifested at the War Office regarding the military situation, which is generally interpreted as foreshadowing important developments in the immediate future. While the imminence of a decisive battle between the two main armies is distinctly discouraged, news of fighting of a rather heavy character is anticipated. The lack of official dispatches from Kouropatkin during the last forty-eight hours is regarded as significant.

The London Standard's St. Petersburg dispatch saying that a telegram had been received from Vice-Admiral Skrydloff announcing that he recently left Vladivostok with the Russian squadron and engaged a Japanese squadron off Port Arthur is denied at the Admiralty. No such dispatch has been received from Skrydloff, whose squadron, according to the last advices, is still at Vladivostok and in its neighboring waters. The government has no advices of renewed fighting before Port Arthur, but it is regarded as [illegible] the Kwan Tung Peninsula may be in progress, although the War Office is convinced that no serious assault on the fortress is yet possible.

Russia's naval programme, finally approved Saturday at the meeting between Emperor Nicholas, the Grand Duke Alexis, the high admiral, and Vice-Admiral Avellon, the chief of the admiralty, for the next ten years, includes twenty battleships, ten armored cruisers, ten first-class protected cruisers and a number of torpedo boats and submarine boats. In view of the criticism on the part of the foreign naval experts of the battleship type, after the destruction of the Russian battleship Petropavlovsk and the Japanese battleship Hatsuse, the subject was given the most careful consideration, the decision being in favor of the continuance of the construction of the battleships.

MICHAEL DAVITT'S DISCOVERY.
RUSSIANS EXPECT TO WIN.

[BY THE ASSOCIATED PRESS—A.M.]

ST. PETERSBURG, June 13.—[By Atlantic Cable.] Michael Davitt, who is now in St. Petersburg investigating the labor and industrial conditions of Russia, in an interview today with the correspondent of the Associated Press said:

"Aside from the immediate object of my visit, I have been greatly interested in the attitude of the masses in Russia toward the war. Their attitude is of greater importance, in view of stories published abroad to the effect that the war is unpopular and that the country is on the verge of a revolution, owing to the public discontent. I have visited every working quarter in St. Petersburg, the extensive Selosmolenskoe region, the Narvaskai district and such places as the Potilloff Company's locomotive and steel works, employing 10,000 men. I interviewed the workers outside the factories, in the parks and the places of public entrainment, but failed to find anything except quiet confidence that Russia is bound to win in the end.

"The government is decidedly frank in its dissemination of news. Official bulletins are posted everywhere, and they are read attentively by small groups. Frequently soldiers and sailors are among them. The news is discussed among the bystanders, but always quietly. There is no trace of excitement. In fact, the war seems to arouse less public interest than the news received during the South African war. One reason may be the distance of the actual fighting from European Russia. Certainly, the war is not affecting the general current of life. Business everywhere is progressing as usual, and the people are following their ordinary routine. The only sentiment is full faith that Russia ultimately will win. The stories published abroad that 600 persons were executed at Moscow recently; that wholesale sentences have been imposed at Moscow, and that sanguinary conflicts have occurred at Odessa are all, so far as my inquiries show, pure inventions, deliberately set afloat for the purpose of injuring the Russian loan abroad."

RUSSIANS AND FOODSTUFFS.
ALSO UNCLE SAM'S NEUTRALITY.

[BY THE ASSOCIATED PRESS—A.M.]

ST. PETERSBURG, June 13, 4:45 p.m.—[By Atlantic Cable.] Russia will not heed the British representations in regard to the action of the Russian government in declaring rice and other foodstuffs to be contraband of war. The Russian position in relation to foodstuffs being contraband is as announced by the Associated Press when the declaration was issued. It covers only full cargoes destined for Japan, where the assumption is that they are designed for the use of the enemy's army. In effect, the Novoe Vremya contends that Russia's position is exactly analagous to Great Britain's during the Boer war, notwithstanding Great Britain's protest against foodstuffs being declared contraband at the time of the Franco-Chinese War in 1885, and the Chinese-Japanese War of 1894.

The Novoe Vremya expresses pleasure at the statement from Washington regarding the submarine boat Protector (which was shipped recently from New York on board the Norwegian steamer Fortuna, presumably bound for Japan,) saying: "The United States, notwithstanding the agitation in the pro-Japanese press, remains strictly neutral."

The Russian Consul at Chefoo reports the persistence of rumors there of a sea fight near Port Arthur.

The Russian press, while displaying considerable interest in King Edward's visit to Kiel, expresses the opinion that it will not have important political consequences.

ROCKS ARE RED HOT.

[BY THE ASSOCIATED PRESS—A.M.]

LIAO YANG, June 11.—[Delayed in [illegible] rocks are red hot.

The abandoned Japanese entrenchments at Vafangow and Vafantien are beautifully constructed, and contain separate huts for officers and non-commissioned officers. The Japanese forces are moving south from Pulandien to Kinchau. In retreating, they destroyed the telegraph line at several places, and there are indications also that they mined the track. They did not, however, destroy the railway station, nor did they burn the coal. The Japanese have published an offer of a reward of $375 for the head of each translator serving the Russians.

Chinese report a strong Japanese force, with fifty guns, at Pulandien. Yesterday, two large Japanese warships and two small cruisers appeared off Senuchen, near Kaichau. Twelve Japanese vessels bombarded the coast villages of Tavaldar and Gooandzantoon, without damage.

Small parties of Japanese have landed at places along the coast.

FIGHT NEAR TAKUSHAN.
STORY OF WOUNDED COSSACKS.

[BY THE ASSOCIATED PRESS—P.M.]

LIAO YANG, June 12.—[By Asiatic Cable. Delayed in Transmission.] Two wounded Cossacks, each wearing the Cross of St. George, have arrived here. They tell a thrilling story, of the fight near Takushan. Thirty-nine Cossacks were sent to reconnoiter the enemy's position, and when about five miles from Takushan they were suddenly surrounded by Japanese. The Cossacks charged with lances, and were met with a volley from the Japanese, which resulted in the dropping of twenty horses, the killing of two Cossacks and the wounding of six others. The dismounted Cossacks scrambled behind their comrades' saddles. With nearly every horse in the command carrying two men, the Cossacks charged three times, and though covered with wounds, they cut their way out and rejoined the sotnia.

A soldier who was wounded at Saimatza says that information regarding the Russian position there was given to the Japanese by Chinese, five of whom were captured during the fight.

RESERVES CALLED OUT.
RUSSIANS TO THE FRONT.

[BY THE ASSOCIATED PRESS—P.M.]

ST. PETERSBURG, June 13, 7:30 p.m.—[By Atlantic Cable.] One division of the army reserves of the St. Petersburg district has been called out. Half of this division goes to the front, and the other half will be distributed among the garrisons in Central Russia, displacing active troops ordered to the front. The question was raised by the Russian Red Cross after the Kinchow fight of sending a hospital ship to Port Arthur to take the sick and wounded to Chefoo. It was submitted to Prof. de Martins (professor of international law at the University of St. Petersburg and recently president of The Hague court, which decided the Pius Fund claims,) who considered it permissible, but the foreign officers decided against the proposition, on the ground that it would be

(Continued on Fourth Page.)

RUSSIAN LOSSES UP TO DATE.

Eighty Officers and Nineteen Hundred Soldiers and Sailors Killed.

[BY THE ASSOCIATED PRESS—P.M.]

ST. PETERSBURG, June 14.—[By Atlantic Cable.] The following official statement of Russian losses in the war has been issued:

Navy—Forty-four officers and 920 men killed; thirteen officers and 220 men wounded.

Army—Thirty-six officers and 980 men killed; 103 officers and 2080 men wounded.

Taken prisoners—Twenty officers and 696 men.

LABOR.

PROOF OF PLOTTING.

Federation's Agent Under Arrest.

Papers Found or Him Showing Location of Guns Cached by the Miners.

One Note Threatens Death to Whoever Tries to Arrest "Art Caldwell."

Ex-Marshal's Brothers and McCartie go to the Pen to Escape Mob.

[BY DIRECT WIRE TO THE TIMES.]

CRIPPLE CREEK (Colo.) June 13.—[Exclusive Dispatch.] Absolute proof was obtained today of the connivance, if not the participation of the very highest officials of the Western Federation of Miners in the long-continued reign of terror that has so demoralized Teller county and the whole State of Colorado. Frank J. Hangs was arrested this morning by Gen. Bell. He was taken to the "bullpen" in Victor, and upon objecting to confinement in the main prison with his clients, was placed incommunicado, and has not been permitted to hold conversation with anyone.

Hangs is the principal attorney for the Federation. When searched, just before his incarceration, two of the latest pattern of revolvers, as well as a number of papers, were found in his pockets. The papers ranged all the way from receipts for thousands of dollars from the Federation to notes that disclosed the innermost workings of the organization. One note specified the location of the hundred guns [illegible] ble. Another note specified the name of the owner and the location of the guns belonging to some two hundred individual members. Another note reads as follows:

"Art Caldwell will kill anyone who tries to arrest him. Nelsson at Ericson's. Brausand and Fachs have no sympathy for those in Independence disaster."

Ericson manages one of the most notorious Federation rendezvous in the district. His place is just outside the county line, and it will be raided tomorrow. Attorney Hangs is still in close custody, and Gen. Bell declares that he will so remain until the end of martial law. When that is finished, he will be turned over to the civil authorities and tried on a dozen charges, of which the military commander insists he has absolute proof.

This was the most sensational doing in the strike center of Colorado today.

Goldfield, however, had its troubles. Marshal John Brothers and Night Marshal Robert McCartie, the two officials who were deposed by indignant citizens a week ago for sympathizing with the unions, had been released from the "bullpen" by the military commander and permitted to go to their homes to transact business, with the understanding that they take the night train out of the district, telephoned for military assistance this afternoon. A mob was forming to lynch them. The timely arrival of soldiers prevented the hanging, and at their own request the two were taken back to the "bullpen" for safe keeping.

ANOTHER ACCOUNT.

[BY THE ASSOCIATED PRESS—P.M.]

CRIPPLE CREEK, June 13.—This afternoon, Majors McClellan and Naylor, accompanied by two sergeants, visited the home of Attorney Frank J. Hangs for the purpose of searching it, to see if any documents of the Western Federation of Miners or private papers might be found. In a closet was found a pump shotgun, but it cannot be learned if anything else was found.

Sheriff Bell this afternoon sent out two heavily-armed men and mounted posses through the country west of this city. It was reported to him that a number of men had gone out and were secreted at the ranches in that locality. It is said that for the past two days teams have been coming in to Anaconda and hauling out arms and ammunition. An effort will be made to capture all the men that are in the vicinity of West Four Mile and North Four Mile, and the entire country will be gone over. The objective point of one posse is the Kessel ranch. Kessel is a brother of Kessel who is president of the Anaconda miners' union. It is said that the men who are in that vicinity are heavily armed, and if that is true, another battle may be looked for.

Another posse will be organized tomorrow to search through the hills on Lower Four Mile, where it is believed a number of men have fled since last week. The man that fired the shot in

Liners

TO LET—
Beach Property.

TO LET — ROOMS FURN
Furnishings at the Palmetto,
ave.; Long Beach, Cal. E.
Proprietor; cut this out for fu

TO LET — HANDSOMELY
rooms at the "Chas Blanca,"
st and American ave., Long
served if desired; cars pass th

TO LET—NICE MODERN FIVE
cabled cottage at Manhattan
pretty and close to beach and
Inquire on the TRUST BLDG.

TO LET—AT HERMOSA BEA
cheerful rooms, nicely furnish
desired; rent $8. Owner, at
Palos ave., Los Angeles.

TO LET—OCEAN PARK, HAVI
of new cottages, beautifully f
$10 to $20. Pleased to show
E. IRVEN & CO., 81 Ocean P

TO LET — OCEAN FRONT,
cottage, 7-room house, w
bath, gas, electric light a
R. GRIFFITH, Devon Inn, c

TO LET—AT LONG BEACH, F
nicely furnished rooms, clean
ocean views, light housek
on the EAST FIRST ST.,

TO LET—4 FURNISHED CO
Catalina; one of 4 rooms, two
price $10 each (or the pea
Apply R. M. D., Riverside.

TO LET—AVALON, "HUTCH
rooms," furnished, east end
Address C. H. SMITH, Age
Avalon, Catalina Island.

TO LET—PLEASANT FURNIS
modern improvements; high
view of ocean; home comforts.
Ocean Park.

TO LET—AT SANTA MONICA,
fully furnished houses, gas, electr
choice locator; large shady g
on NEVADA AVE.

TO LET—5-ROOM MODERN HO
Park; streets on floor; rent $
tion. See F. B. COX, room

TO LET—FOUR-ROOM COTTAG
on 50x150 lot, 30 Hill st., Sumner
at above or ALBERT H. BE

FOR SALE—AT LONG BEACH,
Anaheim ave., Brisk; will
on easy terms. See OWN

TO LET—A DESIRABLE FURN
cottage, 32 DWIGHT AVE., Ocean
reasonable price by the year to ri

TO LET—TENTING GROUND,
Long Beach. For particu
FOURTH ST., Los A

TO LET—ONE OF THE FINEST
Ocean Park. Inquire J. A.
Architect, at Home Phone 49

TO LET—ROOM AND BOAR
rowing privileges. 836 S. 3RD,

TO LET—Pleasant new
Inquire 1017 Kickel ave.

TO LET—NICE FURNISHED C
Catalina ave., Catalina Island.
Broadway.

TO LET—FURNISHED COTTA
Long Beach; on se
Tale Bldg.

TO LET — AT CATALINA,
with frame kitchen; or fu
$5 E. FIRST ST.

TO LET—NEW HOUSE AT LO
rooms and bath, $15 per mont

TO LET — OCEAN PARK, NI
cottage, No. 9 MARINE S

TO LET—
Farming Lands.

TO LET—
5 ACRES NEAR FULLER
ED, TWO MILES FROM C
OR FACTORY, 25 INCHES
RIGHT OF 170 CENTS AN H
ALFALFA, CORN OR
ARE FOR 5 YEARS AND
EVERYTHING EXCEPT TE
LAND; DIVIDE HALF A
RENT MUST PUT UP $75
AND TO BE RETURNED A
LAND.

R. E. IR
326 TRU

TO LET—A FULLY-EQUIPPED
of 9 acres; 600 chickens,
horse; $700 for the whole; a bargain;
cash to pay a deposit, for w
sell this stock and lease th
next eight. Take the Main
Pasadena car, second stop, go 1
the second house after crossi
R. E. CLAXTON, owner.

J. C. FLOYD, 236-6 Mason C

TO LET—ALFALFA AND GARI
tracts to suit, on shares o
of years, in FRESNO, mos
of California; water fo
The right people can w
of this land in a year or
at once. SHEPHERD-TE
Second st.

TO LET—FOR A TERM OF YE
and vegetable land, from
house; railroad; abundance
C. W. ROGERS, 219 Do

TO LET—4 ACRES, 3¼ IN STRAW
land for vegetables; abundan
GRAY, Gardena, Cal.

TO LET—
Miscellaneous.

TO LET—$15, 2-ACRE PLACE A
near Franklin and Vermos
cottage, fruit and vegetabl
chicken ranch and wintering
CROARE & M'CANN,

TO LET—OR FOR SALE, NEW
building bed, bureau, washs
stove, table, dishes, floor
Take Long Beach car
Station; only 15 minutes
Pacific Electric Station.

TO LET—FOR TERM OF YE
corner 24th and Main sts.,
ft., 37 feet on 24. See DI
228 N. Spring st.

TO LET—GENTLE HORSE AND
for half day, 60c; $1 a day;
except Sundays. Sunset Bl
Black 6041.

TO LET—LARGE BARN, WITH
and large lot, suitable f
FLOWER ST.

TO LET—SPACE FOR LUNCH
wagons and other vehicl
Main, 315 West 6th st.

FOR SALE—
Furniture.

FOR SALE—GREAT FURNITURE
SALE AT 358 S. BROADW
solid folding bed for $2.50.
solid oak spring for $1.
solid oak dining chair for $1.
solid oak rocker for $1.
rug (all wool) $2.50.
stove for $5.
linoleum table, $3.
matting at 10c.
iron bed for $2.50.
wash boiler for $1.
wash machine for $4.
bed rocker, $1.25.
mattress, 10c.
gasoline stove, $1.50.
anything you want
Second-hand good Ba
to 360 S. BROADWAY.

FOR SALE—FURNITURE, PIN
bed, $35, worth $50;
oak bedroom set, $65;
dressers, $6.50 up.
chairs, $1.
desk, $5.
bed lounge, $12.50.
carpets, rugs, mirrors, squares, $2.50
kitchen cabinet, $25, worth $30.
gas stove and refrigerators, at
sell at public sale ranges, v
Don't fail to see our stock.
COLGAN'S, 215-217 S.

FOR SALE—FURNITURE EIGHT
and original, spacious; clears t
expense; sell at sum
sale to fail to make most
terms low. 331 S. OLIVE. Phone

FOR SALE—FURNITURE, CHEA
oak folding bed, extensio
dresser, wood stove, gasoli
stove, 3-room
Call 9:30 to 12. 3 E. FIFTH ST.

FOR SALE—CARPETS, FINE BID
ingrain carpets, unmade dressers, c
tables, settees, stove, sideboards
PENNSYLVANIA AVE.

FOR SALE — SEVERAL IRON
bedsteads, dressers, c
very cheap, as I must raise th
CENTRAL AVE.

FOR SALE — CHEAP; HEAVY
bedroom set, cost
almost new, make offer. Sell
Phone 6041 S.

FOR SALE—OR WILL RENT MY
and piano of latest model;
$18 per month; less if all c
$200. W. SIX

FOR SALE—CHEAP, FURNITURE
room outfit or part, bedro
tables, dishes, rockers, chairs
MAIN.

FOR SALE—NEW FURNITURE OF
cottage, very desirable; 3 rooms pay
rent. 343 E. OLIVE.

THE RIOT IN VICTOR that so seriously wounded Hosmer, it is said, has been identified, and affidavits have been sworn to by witnesses who claim they saw him in the act. His name, however, cannot be learned.

All day rumors were rife that a number of men deported last week would return here today, but so far none have been found. The deportation train scheduled to leave here today will not get away before tomorrow. The safety committee finished the work of examining all the witnesses this morning, and it is believed that all the prisoners now confined in the "bull pen" will go out on the next deportation.

Sheriff Bell has requested the warden of the State Penitentiary to recall all paroled prisoners, because some of them are supposed to be in the district, in league with the so-called lawless element.

Five of the Councilmen of the town of Anaconda resigned today under pressure. Two of them have been confined in the "bull pen" for several days. Their successors are principal superintendents of the mines in the vicinity of the town.

GEN. BELL'S DEPORTATIONS.
TROUBLES DUE TO SOCIALISTS.

[BY THE ASSOCIATED PRESS—A.M.]

CRIPPLE CREEK (Colo.) June 13.—Gen. Bell has given out a statement concerning his action in deporting strikers, and the causes leading up to the same. He attributes the recent troubles growing out of the miners' strike and the strike itself to the Socialist element in the Western Federation of Miners who, he says, captured the organization two years ago. He declares that the federation has made unionism a secondary consideration, and the organization, root and branch, is being made a vehicle for the promotion of Socialism. The leaders, he asserts, have not hesitated to cause "weak and willing members to commit any crime to strike terror to property owners or workingmen who refuse to abide by their dictates."

The murder of non-union men by blowing up the Independence station, he charges, was "perpetrated by the aid and advice of federation leaders and by men in their employ." The only hope for peace and security of life and property was "to exterminate the federation from the camp."

As the head of the State militia, responsible only to the Governor, the general continues, it became his duty to effect this result. The arrest of every man in the district belonging to the federation was ordered. Unless they were able to show a clean bill of health, they were placed in the bull pen, and held or deported. The deportation of federation men, Gen. Bell declared, is a "military necessity." They are not being deported because they are union men, or to destroy unionism, but because it is believed they are a menace to the peace and welfare of the district.

RAILROAD COMPANY'S PROTEST.

[BY THE ASSOCIATED PRESS—A.M.]

DENVER (Colo.) June 13.—A strong protest from the Denver and Rio Grande Railroad Company against the dumping of exiles into Utah, it is announced here, has caused Gen. Bell to change his mind about sending the unionists westward. The next batch may be sent either to Wyoming, Nebraska, New Mexico or Kansas.

LARGE MINES WORKING.
CRIPPLE CREEK CONDITIONS.

[BY THE ASSOCIATED PRESS—A.M.]

CRIPPLE CREEK (Colo.) June 13.—Practically all the large mines in the district which closed down last Monday after the explosion at Independence, by which more than twenty non-union miners were killed and injured, are working today. The Portland mine, which continued working until last Thursday, when it was closed by military order, has not been reopened and the company has not announced its plans. This is the only large mine in the district in which union miners have been employed during the ten months since the beginning of the strike.

Gen. Bell declares that no members of the Western Federation of Miners will be permitted to remain in the camp, and that the Portland company consequently will be forced to fall in line with the policy of the other mine owners, who organized to fight the miners' federation. The Portland has been conducted on the "open-shop" plan, and nearly half the force of 400 men laid off when Gen. Bell ordered the mine shut down were non-unionists.

After a conference between representatives of various local unions and of the mine owners and the Citizens' Alliance, at which good feeling was shown on both sides, the employés agreed to make a full and frank statement concerning their attitude toward all organized labor. The statement may be ready for publication tomorrow. Employers say that no radical action will be taken except as to the Western Federation of Miners and allied and kindred organizations. The statement will declare that the domination of the Western Federation of Miners will no longer be tolerated in the Cripple Creek district.

The walking delegate and the boycott also will be declared against in clear-cut terms. The district trades assembly, as now constituted, the employers say, must be abandoned. On the other hand, the employers of labor will place themselves on record as against any lowering of the existing scale of wages or hours.

There are a large number of local unions in the district, the majority being affiliated with the American Federation of Labor, with which the employers have no grievance. Matters seem to be settling down gradually and the bitter spirit of animosity which has prevailed between various classes of people seems to be abating materially.

About one hundred and twenty-five men are in the "bull pen" at the present time. A list for deportation has been made out to be present to Gen. Bell, the men to be sent out today or tomorrow. The total number will be between fifty and seventy-five, if the list which has been prepared is not amended by Gen. Bell. The destination of the next party to be deported has not been officially announced, and will not be until the train is well outside the district. It is understood, however, that the men will be taken either to New Mexico or Utah.

Lieut. Cole and a squad have been scouting in the neighborhood of Dunnville with a view of locating the men who were not captured by the military after the fight last Wednesday. Soldiers who have returned say they were shot at from ambush, but were unable to locate the persons who fired the shots.

MORE ARRESTS MADE.

A number of arrests were made today, the most important being that of Frank J. Hangs, attorneys for the Western Federation of Miners. The arrest was ordered by Gen. Bell. Hangs was brought from Victor to Cripple Creek and placed in the "bull pen." Strict orders were given that he be not allowed to communicate with anybody.

Gen. Bell said, in connection with the arrest: "It was necessary for the peace, quiet and good of the county of Teller and the State of Colorado."

The contemplated withdrawal of troops has called out a protest from the Citizens' Alliance and Mine Owners' Association, and it is likely that Gov. Peabody will be asked to continue the soldiers in the field for an indefinite period. The citizens say that martial law has had a salutary effect, and they fear that if declared off at present, many of the deported men will return. Saloons were permitted to reopen today.

Attorney Hangs, it is said, will be held as a military prisoner just as President Charles H. Moyer of the Western Federation of Miners has been held at Telluride.

SEARCHING EXPEDITION.

Gen. Bell sent out a party of soldiers and deputies on horseback this afternoon to capture a party of twenty-five to forty armed men, who, the military authorities declare, are hiding in the mountains north of Cripple Creek and are prepared to resist to the death. The searching expedition is equipped for four days' absence, should so much time be required to accomplish its purpose.

It is reported that some of the deported men have already returned to the district, but so far as known none of them has been captured.

A man named Fitzpatrick, an elderly member of the Victor Miners' Union, who has been imprisoned in the "bull pen" since Tuesday of last week, has been removed to the County Hospital. He is suffering with kidney and stomach troubles, resulting from blows received in the riot which occurred one week ago today in the streets of Victor. He was formerly Sheriff at Plattsburgh, N. Y.

NO PROSPECT OF TROUBLE.
GOV. PEABODY'S DECISIVENESS.

[BY THE ASSOCIATED PRESS—A.M.]

DENVER, June 13.—"I think the war is nearly over," said Gov. Peabody today. "I have news from Gen. Bell that the Cripple Creek mines are open and running today, and there is comparatively little dissatisfaction among the men. There is no news of any further trouble or any likelihood of any. I don't know how many men will be deported, or whether any more will be. I have heard nothing on that point.

"I learn from Capt. Bulkeley Wells of Telluride that the union men there concede that their cause is lost, and that those of them who are acceptable to the mine owners are already at work again. One hundred and fifty capable men, whether union or non-union, have been invited to go to work, and the invitation will be speedily accepted.

"In Silverton and Ouray peace reigns. The troops have all been ordered from Las Animas county, and only Maj. Hill remains to look after the closing up of the details of the campaign."

Gov. Peabody sent the following reply to a message he received from the Industrial Council of Kansas City condemning his action:

"DENVER (Colo.) June 13, 1904.—J. J. Huckett, Secretary Industrial Council, Kansas City, Mo.: The fact that your council indorses the assassinations, the train-wrecking and dynamiting by the lawless element in the Cripple Creek district but proves the necessity for my present action in suppressing all such from the soil of Colorado. Become wise before you attempt to teach.

[Signed] "JAMES H. PEABODY, Governor."

Gov. Peabody also sent the following dispatch in reply to a request from an eastern newspaper for a statement of his reasons "for permitting Colorado troops to dump ninety-one union miners on the Kansas line, leaving them destitute on the prairie, miles from habitation."

"The reason for deporting strikers and agitators from Cripple Creek was the dynamite outrage of June 6, whereby fourteen non-union miners were instantly killed, and the subsequent street riots and killing of two non-union miners by the same element. Suitable provision was sent on the same train with the agitators. No cases of hunger or suffering reported. The Constitution of Colorado commands the suppression of insurrection by such means as may be necessary. The statement published from headquarters of the Western Federation of Miners, to the effect that the present strike was called by referendum vote and for the purpose of establishing an eight-hour day is erroneous, and false. The strike was arbitrarily called by the Executive Committee of the Western Federation of Miners, and protested against by three-fourths of the miners in the Cripple Creek district. The eight-hour day had been established and recognized for ten years past, and employer and employed were satisfied and working in harmony. Rioting, dynamiting and anarchy have had their day in Colorado."

KENNISON ARRESTED.
IS CHARGED WITH MURDER.

[BY THE ASSOCIATED PRESS—A.M.]

DENVER, June 13.—C. D. Kennison, president of Miners' Union No. 40, of Cripple Creek, was arrested this afternoon by City Marshal Moore of Goldfield, as he was going to the headquarters of deported miners in this city. The charge against him is murder for alleged participation in the blowing-up of the Independence depot with dynamite.

Kennison did not resist arrest, but after his arrest he got into an altercation with Moore, and the marshal struck his prisoner on the head with a gun, making a scalp wound. Kennison declared that he knew nothing of the explosion, and sent for William D. Haywood, secretary-treasurer of the Western Federation of Miners. An attempt will be made to secure a writ of habeas corpus for Kennison and prevent his removal to the jurisdiction of Adj.-Gen. Bell. The Sheriff's office here has a number of warrants for other men who are wanted at Cripple Creek.

DEPORTED MEN AT HOLLY.

[BY THE ASSOCIATED PRESS—A.M.]

DENVER, June 13.—A News special from Granada, Colo., a town about twenty miles west of Holly, says: "A large portion of the deported miners have arrived here. They are on their way back to the mountains. The town hall has been tendered to the men, and a number have availed themselves of the opportunity. As most of the men were searched by the militia, and their money and other belongings taken away, they are nearly all without funds."

ARRIVING AT DENVER.

[BY THE ASSOCIATED PRESS—A.M.]

DENVER (Colo.) June 13.—The Cripple Creek union miners, deported to the Kansas line by order of Adjt.-Gen. Bell, are beginning to arrive here. About fifteen have already reached this city.

UTAH DOESN'T WANT THEM.

[BY THE ASSOCIATED PRESS—A.M.]

SALT LAKE (Utah) June 13.—A special to the Deseret News from Price, Utah, the center of the Carbon county coal fields, says that if any of the union miners of the Victor and Cripple Creek districts are brought into Utah, Sheriff Wilcox will run a special train to meet them and take them back into Colorado.

"We have enough trouble here of our own," said the Sheriff, "without having Colorado send us more."

Should Adjt.-Gen. Bell decide to send the men to the Utah line, it was stated today, Gov. Wells will make a strong protest to Gov. Peabody against such action.

CRUSHER FOR UNIONISM.
ROTHSCHILDS WON'T RENEW.

[BY DIRECT WIRE TO THE TIMES.]

ROCHESTER (N. Y.) June 13.—What is regarded as the most crushing blow trade-unionism had received in Rochester is the refusal of J. Rothschild & Co. to renew their agreement with the United Garment Workers of America. This action leaves the organization with a single factory of importance in this city. The eight-hour working day is now a thing of the past, as all of the great clothing houses have gone back to the nine-hour system. The employés of the Rothschild factory have decided to remain loyal to the firm.

At a mass meeting held today, President Chambers of Local No. 136 and leaders of the United Garment Workers of America were present, and used all their powers of persuasion without avail to induce the Rothschild factory operatives to oppose the wishes of their employers. The men voted unanimously in favor of remaining at work even with the extra hour.

Utah Linemen go on Strike.

SALT LAKE (Utah) June 13.—Linemen in the employ of the Rocky Mountain Bell Telephone Company went on strike today in consequence of an alleged violation of the agreement made by the company to pay sub-foremen 30 cents an hour. One hundred and fifty men are out and repair work has been suspended.

San Jose Metal Workers Strike.

SAN JOSE, June 13.—All the local tin sheet metal workers went on strike today for an increase of wages from $3.50 to $4 a day.

NOW WORKING ON LATEST COUP.

ROCKEFELLER'S COMBINATION OF MINERAL PROPERTIES.

Standard Oil Capitalists Said to Have Started to Acquire Mines of America Ten Years Ago, and Gold Interests of Southern California Are Ready to be Turned Over.

[BY THE ASSOCIATED PRESS—A.M.]

NEW YORK, June 14.—In connection with its prediction of a gigantic combination in the near future of all the valuable mineral properties in the United States, with the possible exception of the Calumet and Hecla copper property in Upper Michigan, the World says:

"Within the last ten days, John D. Rockefeller has taken up personally the task which had been left to his brother William and to H. H. Rogers, who have been conspicuously identified with the mineral interests of the Standard Oil Company. For ten years the Standard Oil capitalists have been acquiring the mines of America through their banking interests.

"In Colorado, David Moffat and Dennis Sullivan of the First National Bank of Denver have paid out many millions in the last six years for mines and are said to control 70 per cent. of the producing gold, silver and lead mines o fthe Middle Rocky Mountain district.

"Senator Clark, owner of the United Verde copper mines of Arizona, and with large holdings in many of the Amalgamated Copper Company's mines in Montana, has been working with Mr. Rogers for several years. The extensive placer gold interests of Southern California controlled by the Southern California banks are in such condition that they can be taken over at any time.

"F. A. Heinze has been in this city for several weeks. He will neither affirm nor deny that he is negotiating for the turning over of his interests in Montana to the new combine.

"The only stumbling block in the way of the deal is the insistency of Mr. Heinze on being made an officer of the new company, which will make it possible for him to keep certain promises in Colorado."

CHANGE AT PRINCETON.

Faculty Announces Complete Revision of Undergraduate Courses Leading to Bachelor Degrees.

[BY THE ASSOCIATED PRESS—A.M.]

PRINCETON (N. J.) June 13.—The Princeton faculty today announced a complete revision of undergraduate courses of study leading to the bachelor degrees and the action has been passed by the trustees. It is the most important restatement of the Princeton course of study that has been made since Presiden McCosh reorganized the course in 1870.

Candidates for the bachelor of arts course will be examined in the following subjects only. The classics, mathematics, English, one modern language and history. Candidates for the course of bachelor of science and bachelor of letters will be examined in mathematics, elementary physics, Latin, English history and two modern languages.

Princeton continues to stand for the full four-year college course consisting solely of liberal studies. Full recognition is made of the increasing class of students who come to college without Greek. Those who come to Princeton without Greek will be thoroughly drilled in Latin and will be expected to replace Greek by an additional amount of mathematics and modern languages. Both the classical and modern sides are thus organized on equal terms.

THE VERY LATEST.

WAR NEWS AFTER MIDNIGHT.

LONDON, June 13.—[Exclusive Dispatch.] The correspondent at Hamburg of the Daily Mail wires: "A private telegram received states that a large Russian fleet, composed of forty large and smaller warships, has passed the Island of Bornholm, south of Sweden. This is supposed to be the Baltic squadron. The ships were following a westerly course. It cannot be learned whether they were on a trial trip or were actually starting for the Far East."

A correspondent of the Morning Leader at Copenhagen corroborates this report, but says the Russian vessels are only practicing maneuvers, as they do daily.

EMPRESS HOSTESS.

Berlin Pays Many Attentions to International Women's Congress. United States Represented.

[BY THE ASSOCIATED PRESS—A.M.]

BERLIN, June 13.—The International Women's Congress, called by the League of German Women's Societies, in connection with the International Counsel of Women, opened today in Philharmonic Hall.

Frau Marie Stritt of Dresden, president of the German League, opened the congress with an eloquent address, to which the Countess of Aberdeen, president of the International Council, responded. The congress was then divided into four sections for the delivery of addresses and discussion. Two sessions of each section will be held daily until Saturday.

Chancellor Von Buelow and Interior Secretary Von Posadowski-Wehner, will each give a reception in honor of the members of the congress and the Empress tomorrow will receive a delegation, in which the United States representatives will be well represented.

The municipality of Perlin has voted money to defray the expenses of a farewell banquet to the delegates.

KISSED MISS ANTHONY'S HAND.

[BY THE ASSOCIATED PRESS—P.M.]

BERLIN, June 13.—Among the addresses at the afternoon session was one by Mrs. Charlotte Perkins Gilman of New York, on "The Better Marriage of the Future." Countess von Buelow and Countess von Posadowski-Wehner received the delegates of the congress in their gardens, which adjoin each other, this afternoon. Count von Buelow kissed the hand of Miss Anthony when she was presented. The Chancellor talked at some length on the objects of the woman's movement in Germany.

TSI-AN SIGHTED.

Long-delayed Portrait of Empress-Dowager of China Unveiled by Prince Pu at the Fair.

[BY THE ASSOCIATED PRESS—A.M.]

ST. LOUIS, June 13.—John A. Butler, chairman of the committee appointed by the National Municipal League and the American League for Civic Improvement to arrange a programme for civic work at the World's Fair announced at the first meeting, held in the town hall on Model street, today, that owing to a small attendance, it has been deemed best to postpone the meetings until autumn, when they will be held in conjunction with the meetings of the mayors of the different cities of the country.

The long-delayed portrait of the Dowager-Empress Tsi-An of China, finally arrived today from San Francisco and was immediately taken to the art palace, where it was unveiled. Prince Pu Lun, nephew of the Dowager, conducted the unveiling ceremonies. The portrait is fourteen feet in height.

At Canton, O., Clifford Boylan, the victim of Sunday's race riot, is still alive but his injuries are regarded as fatal. The night passed without disorder.

City Hotels.

VAN NUYS BROADWAY HOTEL
ONLY FIRST-CLASS COMMERCIAL HOUSE IN THE CITY
European rates, $1.00 to $2.00. American, $2.50 to $3.50.
Location the best for both the business man and the tourist.

THE Westmoore
Handsome New Colonial Family and Tourist Hotel. Beautiful location, close in.
1000 West Seventh Street
Steam heat, hot and cold water and Home Phone in every room. All outside rooms. OPEN ALL THE YEAR.
S. L. BOWER....D. S. LARIMER Proprietors
PHONES { Home Exchange 9; Sunset Main 1773

NATICK HOUSE
CORNER FIRST AND MAIN.
HART BROS., Props.
"The Popular Hotel"—175 rooms newly furnished. Strictly first-class. American plan—$1.25 to $2.00. European plan—40 cents up.

Hotel Rosslyn
426 SOUTH MAIN ST.
HART BROS., Props. 150 rooms renovated and newly furnished. First-class. European plan, 75c and up per day. First-class cafe in connection. Natick House 'bus to and from depots and other hotels free. E. E. HESS, Mgr.

HOTEL LEIGHTON

WESTLAKE PARK—LOS ANGELES
The most attractive hotel in the city, in a very choice location, opened in March, 1904. All outside rooms are en suite and have private baths, telephones, steam heat, hot and cold water; tennis court, billiard and pool tables; both plans. Rooms from $1.50 up; dinners 75c. West 7th car line; Home phone Ex. 83. F. A. Cutler

HOTEL BONSALLO
802 WEST WASHINGTON
Cooler and more comfortable than up-town hotels. Table first class.
Rates $1 Per Day And Up
$4 in room $25 each per month and up. Washington St. car passes door. Tel. Home 3485.

THE ANGELUS
AMERICAN AND EUROPEAN
LOOMIS BROS.

San Francisco Hotels

Sequoia Hotel
AMERICAN PLAN

N. W. Cor. Geary and Hyde Sts. San Francisco
An Exceptionally Fine Family and Tourist Hotel
Five minutes from Palace Hotel
S. HUTCHISON.
Tel. Private Exchange 704 Proprietor

EDGEMERE HOTEL
San Francisco's leading family hotel. Centrally located. Thoroughly modern and fireproof. Telephones and baths connected with each room. Special rates to summer tourists. Write for particulars. P. GEO. DU CARPE, Mgr., 731 Bush Street.

Hotel Netherland
18 TURK ST., NEAR MARKET.
San Francisco's newest and most modern hotel, located in the heart of the business and theater district. European plan, cafe attached; hot and cold water; telephone and steam heat in every room. Rates 75c per day up.

Hotel St. Augusta, Fireproof. Steam heated, centrally located, baths and telephone connected with each room, special rates to summer tourists, write for particulars. Frank H. Morton, Mgr. 536 Geary St., S. F.

The Chesterfield, 637 Bush St. San Francisco, within two blocks of Kearny St. Modern Apartments. Newly furnished. Private Baths. Reasonable Rates. Write for particulars.

Hotel Bella Vista 1001 Pine St., San Francisco. Family hotel. Centrally located. Fine view. Special attention to tourists. Write for particulars. M. W. DENVER, Prop.

THE PLYMOUTH
Modern family hotel, American plan. Centrally located. Special attention to tourists. Write for particulars to THE PLYMOUTH, Bush and Jones Street, San Francisco.

ROYAL HOUSE
126 Ellis Street, San Francisco, Cal. At Ferry take Market Street cars and transfer to Ellis Street cars. At Third and Townsend Street take Ellis Street cars. Rooms 50c per day up.

The Bradbury, 1604 California Street San Francisco.
Select family hotel. Special rates to tourists. Transfer point to all car lines. Write for rates, etc.

Hotel Atlanta---452 Ellis St.
S.F. Modern brick building, centrally located, European plan, rates 75c per day and up. Cars direct from Third and Townsend St. depot.

St. Andre APARTMENTS, 1220 Pine St., near Hyde. San Francisco.
Modern and first-class; 2 to 5-room suites; furnished or unfurnished; cars pass door; special summer rates. Write.

Hotel Cummings 618 POST ST. SAN FRANCISCO
Just opened—modern—special attention to tourists. Take Market St. cars, transfer to Post.

Hotel Richelieu
1012 Van Ness Avenue, San Francisco. The Finest Family Hotel on the Pacific Coast.

ALCALDE APARTMENTS, 725 O'Farrell Street.
Have your own home while in the city. Modern. Special rates to tourists. Write for particulars.

THE SOPHRONIA—Cor. Jones & Geary Sts., S. F. Elegantly furnished suites and single rooms with baths and telephones—Cafe in connection. Rates reasonable.

Summer Resorts.

...THE...
POTTER
Santa Barbara's Magnificent Hotel...
Announces the following Rates from
May 1, 1904, to Jan. 1, 1905...
One Person, American Plan, Without Bath; $2.50 to $3.50 Per Day.
With Bath... $3.50 to $5.00
Also Weekly and Monthly Rates.

The Special Attractions
of this Beautiful Coast Resort are
Roof Garden commanding ocean and mountain view; Tennis Courts, Golf Links, Surf Bathing, Warm Salt Plunge, Fishing and Boating, Island Trips, Delightful Walks and Mountain Drives.

Idyllwild

The ideal place for health, for rest or recreation. The purest of spring water. The clearest sunshine, cooled by the overhanging clouds. The pure ozone of the woods bearing the balm of the pines.
A little book with all the story free.
IDYLLWILD MOUNTAIN RESORT CO., R. A. Lowe, Mgr., Idyllwild, Riverside Co., Cal.

FREMONT HOTEL
Elegant Family and Tourist Hotel
Entirely new, elevated and central; all modern improvements
Cor. 4th and Olive Sts. Thos. Pascoe, Proprietor
Send for booklet to California.

Sulphur Mountain Springs.
One of California's beauty spots, located at the junction of Sisar and Santa Paula Creeks, in a grove of wild walnut and oak trees. Six miles from Santa Paula. An ideal place for your Summer outing. Booklet at Peck's Tourist Information Bureau, 410 South Broadway.
SULPHUR MOUNTAIN SPRINGS CO. Santa Paula, Cal.
R. D. RICHARDS, Mgr.

FOLLOWS' CAMP SAN GABRIEL
River trout fishing opens May 1st; camp opens April 20th; established 18 years; daily stage, four horses, leaves Arcus, daily 9:30 a.m.; camp rates $1.50 per day; stage fare $1.50 each way. Further information Travel and Information Bureau, West Third St.; Peck's Bureau, South Broadway, or Proprietor RALPH M. FOLLOWS, P. O. Arcus.
HOTEL ORCHESTRA.
TELEPHONE CONNECTIONS in every room—long distance connections made with any part of coast.
WIRE FOR RESERVATIONS, at our expense.
BUTLER HOTEL, Seattle.

Camping Mountain vacation. Finest place in the world. Large and small game. Tents and all supplies furnished. Write D. B. Stephenson, Prop. Lake Store, Elizabeth Lake, Cal.

Hotel Sierra Madre IN THE FOOTHILLS
A quiet family hotel. Open the year round. Not a sanitarium. JOHN COLLINS, Prop. Sierra Madre, Cal.

Seattle Hotels.

(New) Hotel Butler, Seattle.
REMODELED AND REBUILT at expense of $200,000. New management.
ENTIRELY FIREPROOF.
LOCATION—very accessible to street car lines, theaters, etc.
EUROPEAN PLAN.
225 ROOMS WITH LUXURIOUS BATHS—several private rooms in antique decorations, Turkish Baths in Hotel.
UNSURPASSED RESTAURANT — De Steiger, Chef, formerly of Waldorf-Astoria and Chef to Prince of Wales.
HOTEL ORCHESTRA.
TELEPHONE CONNECTIONS in every room—long distance connections made with any part of coast.
WIRE FOR RESERVATIONS, at our expense.
BUTLER HOTEL, Seattle.

Summer Resorts.

Hotel Guirnalda
Pasadena, Cal.
Summer Rates.

Summer Resorts.

SPEND YOUR VA... FOR $20 ...
San Luis Hot Sulphur Spr... San Luis Ob...
The most ideal resort for ... health on the Pacific Coast... trip ticket from Los Angeles ... Hot Sulphur Springs, ... Cal., and return, including ... from springs and cost ... $20 to $22, according to ... or board and accommodations ... per week.
Scenic surroundings, tree-... ing and fishing on grounds, ... walks, tennis and croquet ... pavilion for guests. Five ... miles from Hot Sulphur ... tages and furniture are ... throughout buildings and ... table is supplied with ... market affords. Our stage ... arriving at San Luis Obispo ... every day (except Sunday). ... This is no hospital or ...

Le Sequoia Inn Tavern
Altitude 3776 Feet.
Picturesque scenery, ... water, perfect sanitation, ... good roads through the ... Rates $2.00 per day. ... stage over good roads. ... ary cases received. ... booklet on application. ... Larson & Co., San Bernardino.

HOTEL ARCA...
Santa-Monica-by-the-Sea.
Special Low We... and Monthly ... Until July First.
Address A. D. Wright.

Beautiful Santa B... By-the-Sea
The Arlington H...
Famous for always being the best hotel in Southern California.
WRITE FOR BOOKLET.
E. P. DUNN, : : Pro...
Los Angeles Office—...

Splendid Hotel Accom... at the
Hot Mud and Hot Sulphur B...
RELIEF HOT SP...
SAN JACINTO
Rheumatism and Blood Di... forms, etc., address
TRAVEL AND HOTEL ... 307 W. Third St.

(7) OAK...
Spend ... tion ... sure to enjoy it. At Seven ... is everything to make a ... lightful and beneficial. ... mountain water, fishing, ... back riding, fine table. ... Manager, Seven Oaks, Redlands ... Cameron, at Seven Oaks, Home ...

Camp Rincon
Why not spend your vacation ... the hot summer months? ... been here, and tell us it is ... all the mountains of Southern ... Plenty of shade and cold ... water, and plenty to eat; ... our own garden vegetables. ... from Los Angeles to camp; ... Azusa at 9:45 a.m. for camp, ... meet the 4:30 p.m. train for ... See Peck's Information Bureau, ... Broadway, Los Angeles, or ... Props., Box F, Azusa, Cal.

Bear Valley Summe...
NOW open. Situated among ... Bear Valley Lake and ... Bear Valley Dam. Good ... Plenty of saddle horses and ... $5000. For particulars address ...
C. H. HENRY, ...
Pine Lake, San Bernardino ...

Hotel Redo...
NOW OPE...
REDONDO BE...

RAMONA TENT ...
THE ONLY MOUNTAIN ...
That is a Mountain ...
1500 FEET.
Long Distance Phone. ... Address, Ramona Tent Village.

Elsinore
TEL. Come early, avoid ... take a bath in the softest ... water in Southern Califo... See our representative at 310 S. ...
C. S. TRAPHAGEN, P...

Warm Pl...
NORTH BEACH, SANTA ...
Filled fresh every day and ... perature of 85 deg. Carries ... safe surf bathing. Now is the ... season of the year at the beach.

CATALINA GRAND ... American ... Plan. Write for rates. ... 410 South Broadway, or ...
GEO. E. WEAVER, ...

Timely Special Announcements.

Hill's Spiced Sweet Pi...
"USE THEM."
JAMES HILL ...

Summer Resorts

SPEND YOUR VACATION FOR $20 AT

San Luis Hot Sulphur Springs
San Luis Obispo, Cal.

The most ideal resort for pleasure and health on the Pacific Coast. Rail ticket from Los Angeles to San Luis Hot Sulphur Springs, San Luis Obispo and return, including stage to the springs and one week's board at $20, according to location of room. Rates for board and accommodations $10 to $15 per week.

Scenic surroundings, free bathing, boating and fishing on grounds. Fine walks, tennis and croquet grounds. Pavilion for guests. Fine sea beach opposite from Hot Sulphur Springs. Garages and furniture are all first class throughout buildings and grounds. Table is supplied with the best the market affords. Our stage meets every train arriving at San Luis Obispo at 1:25 p.m. every day (except Sunday.)

This is no hospital or sanatorium.

The Squirrel Inn TAVERN

Altitude 5175 Feet.

Picturesque scenery, pure air, pure water, perfect sanitation, 250 miles of good roads through the pine trees. Rates $2.00 per day. Tri-weekly stage over good roads. No postage cards received. Descriptive booklet on application. Address Larson & Co., San Bernardino, Cal.

HOTEL ARCADIA

Santa Monica-by-the-Sea.

Special Low Weekly and Monthly Rates Until July First.

Address A. D. Wright, Manager.

Beautiful Santa Barbara By-the-Sea

The Arlington Hotel

Famous for always being the best hotel in Southern California.

WRITE FOR BOOKLET

B. P. DUNN, : : Proprietor

Los Angeles Office—1205 Broadway

Splendid Hotel Accommodations at the

Hot Mud and Hot Sulphur Baths

RELIEF HOT SPRINGS

SAN JACINTO.

Rheumatism and Blood Diseases Specialties, etc., address

TRAVEL AND HOTEL BUREAU
207 W. Third Street.

OAKS

Spend your vacation where you are sure to enjoy it. At Seven Oaks everything is everything to make a visit delightful and beneficial. Mountain water, fishing, gasoline boats, back riding, fine table. Address Manager, Seven Oaks, Redlands or F. Cameron, at Seven Oaks. Home 2167.

Camp Rincon

Why not spend your vacation where the best summer months? You have been here, and tell us it is the finest all the mountains of Southern California. Plenty of peaks and cold mountain water, and plenty to eat; table supplied from our own garden vegetables. Only 2½ hours from Los Angeles to camp; daily stage leaves Azusa at 9:40 a.m. for camp, and connects to meet the 4:20 p.m. train for Los Angeles. See Peck's Information Bureau, 317 South Broadway, Los Angeles, or write to Peck & Pope, Box P, Azusa, Cal., for map.

Bear Valley Summer Resort

NOW open. Situated among the pines. Bear Valley Lake and 4 miles from Bear Valley Dam. Good fishing and hunting. Plenty of saddle horses and burros. For particulars address

C. H. HENRY,
Pine Lake, San Bernardino Co.

Hotel Redondo

NOW OPEN

REDONDO BEACH

RAMONA TENT VILLAGE

THE ONLY MOUNTAIN RESORT
That is a Mountain Resort.
1800 FEET.

Long Distance Phone. Send for Booklet. Address, Ramona Tent Village, Ramona.

Elsinore

Summer rates to $12. August 1st. LAKE VIEW HOTEL. Come early, avoid the rush, take a bath in the softest best water in Southern California. See our representative at 310 South Broadway, or C. S. THAPLAGEN, Prop., Elsinore.

Warm Plunge

NORTH BEACH, SANTA MONICA.

Filled fresh every day and kept at temperature of 85 deg. Unrivalled surf and safe surf bathing. Now is the most delightful season of the year at the beach.

CATALINA GRAND VIEW HOTEL

Plan. Write for rates. American or European.
440 South Broadway, or GEO. E. WEAVER, Los Angeles.

Special Announcements.

Pickled Sweet Pickles

"USE THEM."

JAMES HILL & SONS.

PACIFIC SLOPE.

ALL OATS NOT MUSTY.

Puget Sound Grain Men Correct Bad Impression.

Oil Explodes and Fire Follows on Dredger.

Bitter Feud on Oregon Ranges.

[BY DIRECT WIRE TO THE TIMES.]

TACOMA (Wash.) June 13.—[Exclusive Dispatch.] Puget Sound grain exporters are taking steps to inform the Quartermaster's Department at Washington that all Washington oats are not musty and mouldy, like five million pounds recently destroyed for that reason on their arrival in the Philippines. That cargo of oats was purchased at a lower price than exporting firms now protesting could supply oats for. They protested against acceptance of the bid, claiming that oats of first-class quality could not be supplied at the price named. They were overruled by the Quartermaster's agent and the bid was accepted.

Not satisfied, one of these firms employed a man to take samples of the oats as loaded. It is claimed these samples were musty and mouldy. The matter is this week being placed before the Washington Congressmen, with request that they inform the department at Washington. The object is to place the blame on one dealer and government agent instead of against the extensive oats and Washington oats in general.

ONLY THE BUCKET SAVED.

FATAL EXPLOSION ON DREDGER.

[BY THE ASSOCIATED PRESS—P.M.]

STOCKTON, June 13.—The dredger Inquiet, No. 11, working at Sycamore Slough, near Terminous, in the New Hope district, was totally destroyed by fire at midnight. The fire started through an explosion of oil, used as fuel for the boilers.

Fireman W. J. Wilson was badly burned about the hands, and Capt. H. Williams, who had gone to bed, escaped in his night clothes. With the exception of what few clothes they had on the crew lost all their belongings. The fire gained such rapid headway and spread so fiercely that the crew had to jump into the water and wade ashore. They reached Stockton this morning in a launch.

The dredger, which was built 12 years ago, at a cost of about $35,000, was recently repaired at a cost of $7000. It burned to the water's edge and then sank, and the loss is total, nothing being saved except the bucket. On the dredger was 800 gallons of oil. There was no insurance.

SHEPHEN ARMED TO TEETH.

BITTER FEELING ON RANGES.

[BY THE ASSOCIATED PRESS—P.M.]

PORTLAND (Or.) June 13.—The Oregonian prints today an account of the bitter feeling existing between the cattlemen and sheepmen of Lake county, which, during the past spring, has resulted in the slaughter of 3000 sheep, perhaps the killing of one man.

It is stated that the trouble has been caused by roving sheep drovers persisting in appropriating every unfenced piece of land in the district. This is resented by the cattlemen, who claim that the sheep ruin the grazing lands, and who say they do not propose to be run by the sheepmen. The article states that recently the sale of rifles, revolvers and ammunition has been so extensive that at the present time every cowboy and sheepman in the country is armed to the teeth.

WHEAT WAS NOT NO. 1.

EPPINGER'S COUNSEL OBJECTS.

[BY THE ASSOCIATED PRESS—P.M.]

SAN FRANCISCO, June 13.—At the Eppinger trial today H. C. Bunker, grain inspector of the Merchants' Exchange, testified regarding the quantity and quality of wheat in the Pacific Coast Warehouse Company's structures at Crockett, September 17, 1903. He testified that the wheat was not No. 1, and that all was stenciled for the American or Nevada banks.

Objection was raised by the defense to the line of testimony, but was overruled by Judge Lawlor. When it came time for cross-examination, Eppinger's attorneys raised the point that somebody other than the Eppingers had taken charge of the warehouses between the day of the failure and the time the inspection was made, more than three months later, and the defendant could not be bound by the evidence of the witness.

FIRST FOREST FIRE.

COVERED CASCADES' SLOPE.

[BY THE ASSOCIATED PRESS—P.M.]

SEATTLE (Wyo.) June 13.—The first forest fire of the year today covered the western slope of the Cascades with a dense cloud of smoke. The fire originated in the woods near Snoqualmie Falls, and threatened Warren and Irving's logging camp and a number of houses. The Federal forestry officials aided the residents in the fight against the fire. Tonight it is reported under control. The extent of the burned area is not known.

M'COMB'S UNFAITHFUL WIFE.

HE DIES IN HER PRESENCE.

[BY DIRECT WIRE TO THE TIMES.]

SEATTLE (Wash.) June 13.—[Exclusive Dispatch.] Driven to desperation by an unfaithful wife, Frank J. McComb, a locomotive engineer, committed suicide this morning. Mr. and Mrs. McComb separated recently, owing to trouble over Andrew Bush. This morning McComb went to his wife's room, locked the door and made her read a letter. The letter said that he had determined to commit suicide because of the unfaithfulness of his wife. Mrs. McComb had no sooner read the letter than McComb drew a revolver from his pocket and shot himself.

According to Mrs. McComb, she was his fourth wife. Two former wives are dead and one is divorced. She says McComb has a brother living at West Plains, Mo.; a sister, Mrs. Julia Beebe, in Green Lake, and a little daughter at Santa Ana, Cal. Mrs. McComb freely admitted her relations with Bush.

HERRORA'S FAMOUS PUNCH.

TOO MUCH FOR BENNY YANGER.

[BY THE ASSOCIATED PRESS—P.M.]

BUTTE (Mont.) June 13.—Benny Yanger the Tipton slasher, took the count in the eighth round tonight when Herrera of Bakersfield, Cal., landed his famous punch.

Yanger's fighting was faster than any former opponent Herrera has met, but notwithstanding his advantage in speed, he was comparatively an easy victim for the Mexican, who played a waiting game, plodding slowly for the opportunity to land that single blow that has sent so many to the mat. Toward the last of the eighth, and while close to the ropes, Herrera landed an awful right swing on Yanger's jaw during a fierce mix-up. Crossing with his left to the same point, he dazed him and before the man from Tipton could recover two more fierce punches found the jaw, and Yanger went down.

At the count of nine, he started to rise, when Herrera again tapped him on the jaw, which sent him down for good. Herrera used his crouch once or twice when the mix-ups got too warm, but generally fought open, and his clever work showed him to be at his best. Yanger was thought to be in perfect condition. The purse was $2500.

BIG FIRE AT OROVILLE.

BUSINESS HOUSES BURNING

[BY THE ASSOCIATED PRESS—P.M.]

SACRAMENTO, June 14.—A big fire is raging at 2 oclock this (Tuesday) morning at Oroville. It started about 1:15 o'clock back of the Palace Restaurant and has already burned one block, with a loss of from $30,000 to $40,000. A telephone message to the Union says the fire is not under control and that there are fears that it will cross the street and take another block.

The origin of the fire is not known at present. The Palace Restaurant, Kelly Hardware Company, Ophir Hardware Company, Goldstein's clothing Store, Cuple Bros.' dry goods, Ophir saloon, Alexander Company dry goods store are among those already burned.

DENIES RESPONSIBILITY.

ECHO OF M'KOWEN CASE.

[BY THE ASSOCIATED PRESS—P.M.]

OAKLAND, June 13.—The Pacific States Surety Company, an in answer filed today to a suit brought against it by the regents of the University of California, denied that it is responsible to the extent of $5000 for the defalcation of W. A. McKowen.

For a number of years the surety company supplied a bond in the sum of $5000, but this, it is stated, was allowed to run out July 1, 1903. The company claims that its responsibility terminated, according to its contract, three months later, whereas the defalcation was not discovered until December 10.

OUTBREAK OF ANTHRAX.

CAUSED BY FLOOD WATERS.

[BY THE ASSOCIATED PRESS—P.M.]

SACRAMENTO, June 13.—An outbreak of anthrax is reported from Rio Vista and Dr. C. H. Blemer, State Veterinarian, will go there tomorrow morning for the purpose of establishing a quarantine. He will be accompanied by Dr. Andrew M. McCollum, until recently County Veterinarian of Sacramento county.

Dr. McCollum several days ago predicted that the flood waters of the lower river would cause a spreading of anthrax.

SMALLPOX AT JUNEAU.

COMMUNICATION CUT OFF.

[BY THE ASSOCIATED PRESS—P.M.]

VICTORIA (B. C.) June 13.—Officers of the tug Pilot, which has just returned from the Treadwell mines, on Douglas Island, Alaska, report that the management of the mine has cut off all communication betwen the island and Juneau, where it is alleged that an epidemic of smallpox is raging. Protective measures in force at Douglas Island are of the most stringent kind.

One message is often worth a hundred times the cost of a Sunset phone. Five cents a day places one in your residence.

Telephone Contract Dept. Main 47
SUNSET T. AND T. CO.

"THE QUALITY STORE"

Young Men's and Boys' Summer Suits

The largest and finest assortment ever shown in this city is now ready for those who demand and appreciate quality at right prices.

Youth's Spring Suits up to $20.00
Boys' Spring Suits from $2.50 up

Mullen & Bluett Clothing Co.
First and Spring Streets

Hale's

107-109 North Spring Street.

Beautiful $1.00 Crepe de Chine 69c.

Ten pieces of this lovely silk will be sold tomorrow at 69c the yard. It comes 24 inches wide, all silk quality, in favorite shades of blue, Royal, reseda, gray, lavender, cardinal, a very soft, crepy weave of marvelous beauty. Never sold regularly below $1.00.

$1.25 Embroidered Pongees 75c.

This item proved so popular last week that we have decided to repeat it once more for the benefit of those who could not come here last Monday. It's a pure silk pongee, nicely embroidered, and one of the most stylish materials for shirt waist suits. Comes in natural ground with colored silk embroidered figures or dots, in white, red, green, blue and lavender.

$1.25 Fancy Shirt Waist Silks $1.00.

Seems as though everybody was looking for new silks for shirt waists suits.

We happen to have a very tempting lot of new ideas—silks you won't see everywhere.

They sell regularly at $1.25, but as a special treat you shall have them at $1.00, and it's a bargain, indeed. Come 27 inches wide, in checks and small stripes, both taffeta and Louisine. Colors are navy, brown, gun metal, black and white.

85c Black Sicilian 50c.

50-inch Sicilian, in black only. This is a bright quality, very serviceable. Regular 85c values. Special at 50c.

65c Fancy Mohairs 35c.

Fancy Mohairs for shirt waist suits; come 38 inches wide, in small striped effects. Regular price 65c. Special at 35c the yard.

$1.00 House Wrappers 57c.

Just think of buying a nice house wrapper for only 57c. They come in percale or lawn, made with full fronts, pleated back. Some have yokes. They are nicely trimmed with braid or ruffles, have flounce on bottom of skirt. Special 57c.

Hale's Sheets 35c each.

There are only a few of these sheets left. They come size 72 by 90 inches made of strong, serviceable material, with a small, neat seam. Not more than four to a customer. Special at 35c each.

...TH OF NEWS FROM THE MIDDLE WEST.

[BY DIRECT WIRE TO THE TIMES.]

CHICAGO, June 13.—[Exclusive Dispatch.] Today was a fair type of the Chicago June day. The temperature was about normal. The wind blew from the southwest with a maximum speed of 20 miles per hour, and the sky was clear all day. The highest temperature was 76 degs., and the lowest in the Middle West temperatures: Alpena, 66; Bismarck, 64; Cairo, 82; Calumet, 60; Cincinnati, 80; Cleveland, 74; Concordia, 68; Davenport, 70; Denver, 60; Des Moines, 72; Dodge City, 76; Dubuque, 64; Duluth, 70; Edmonton, 68; Escanaba, 68; Grand Rapids, 78; Green Bay, 66; Helena, 74; Huron, 72; Indianapolis, 82; Kansas City, 76; Marquette, 60; Memphis, 82; Milwaukee, 64; Minnedosa, 52; North Platte, 64; Omaha, 72; Pierre, 66; St. Louis, 82; St. Paul, 66; Sault Saint Marie, 56; Springfield, Ill., 82; Springfield, Mo., 86; Swift Current, 78.

MILLIONAIRE ABANDONS GIFTS.

Will not accept of large gifts from John D. Rockefeller or any other benefactor to be erected and the presence of a deficit of $70,000 in the auditor's accounts the year will make the fifty-fourth quarterly convocation of the University of Chicago tomorrow an unusually gay one. There will be plenty of degrees conferred, and the graduating class this year is the largest in the history of the institution, but it was definitely stated that no large gifts would be made public.

JOHN DUNDONALD'S LOSS.

[BY DIRECT WIRE TO THE TIMES.]

OTTAWA (Canada) June 13.—[Exclusive Dispatch.] At today's meeting of the Canadian Cabinet, it was decided to cancel the appointment of Lord Dundonald, commander-in-chief of the Canadian militia. The cause of this extreme action is a speech delivered by the general at a banquet of the Montreal Board. Lord Dundonald referred to difficulties he had to contend with regarding the militia efficient, and condemned the Minister of Militia for interfering.

DYNAMITE IN A CHURCH.

[BY DIRECT WIRE TO THE TIMES.]

COLUMBIA (Mo.) June 13.—[Exclusive Dispatch.] Somebody attempted to blow the Church of St. Anthony, conducted and maintained by Franciscan Fathers, up, but was prevented only because the candle on the altar, for some unknown reason, refused to be lighted. The lay brother removed both candle and holder, and then discovered a fuse fastened to the rear of the candlestick, which was attached to a stick of dynamite under the altar.

ILLINOIS LABOR CONDITIONS.

[BY DIRECT WIRE TO THE TIMES.]

INDIANAPOLIS, June 13.—[Exclusive Dispatch.] Improved labor conditions throughout the State are attributed by Labor Commissioner McCormack to organization of the employers. According to McCormack, the minimum of labor trouble is experienced where both employers and employés are best organized.

TIES LASHED TO TRACK.

[BY DIRECT WIRE TO THE TIMES.]

KEWAUKUM (Wis.) June 13.—[Exclusive Dispatch.] Heavy ties were discovered lashed to the Northwestern Railroad tracks near here last night, just before the fast mail train was due. It is believed an attempt to wreck and rob the train was frustrated, as the express carries large amounts of money.

CLUB WOMAN IN COURT.

[BY DIRECT WIRE TO THE TIMES.]

ELGIN (Ill.) June 13.—[Exclusive Dispatch.] Miss Mattie B. Lunn, club woman and prominent in church affairs, was given a preliminary hearing today on a charge of forgery. She confessed her guilt, was placed under heavy bonds, and later taken to jail. The arrest of Miss Lunn follows close upon the affair of her sister, Elizabeth, ex-treasurer of the Woman's Club, who accused of appropriating $3500 of the club's funds.

LAKE VESSELS BUSY.

[BY DIRECT WIRE TO THE TIMES.]

CLEVELAND (O.) June 13.—[Exclusive Dispatch.] More applications for positions were received today by the vessel owners from captains and mates than on any day since the strike has been on, and nearly all were from members of the union. One hundred and twenty carrier boats are now in commission.

ALLEGED FORGED PAY ROLLS.

[BY DIRECT WIRE TO THE TIMES.]

GUTHRIE (O. T.) June 13.—[Exclusive Dispatch.] Through the alleged forgery of pay rolls by John Fitzpatrick, a 'Frisco road boss on the Sapulpa division, the management now estimates its loss at $10,000.

TURBINE BOAT CROSSES OCEAN.

[BY DIRECT WIRE TO THE TIMES.]

OTTAWA (Ont.) June 13.—[Exclusive Dispatch.] The new steamer Turbinus, built in England at a cost of $250,000, has reached the St. Lawrence. This is the first turbine boat to cross the Atlantic. The passage was made in six days.

SLOPE BRIEFS.

How the Larva Originates.

UNIVERSITY OF CALIFORNIA, June 13.—In a bulletin just issued Prof. George Bullot has demonstrated that in the annelid, the parthenogentic larva originates from regularly segmenting eggs.

Looking for Information Here.

SAN FRANCISCO, June 13.—Dr. A. E. Salazar, professor of electricity of the National University of San Diego, Chile, is here to acquire information regarding the methods of instruction followed in the technological departments of California and Stanford universities.

Long Overdue, She Arrives.

SAN FRANCISCO, June 13.—Advices have been received stating that the ship Leyland Brothers from Newcastle, Australia, arrived today at Salina Cruz, Mexico, with a cargo of coal. She was long overdue, and 60 per cent. reinsurance on her was quoted.

Build Joint County Road.

SAN JOSE, June 13.—At an informal meeting of the boards of supervisors of Santa Clara and Santa Cruz counties, held yesterday, it was decided to build a joint country road seven miles in length along the top of the ridge of Santa Cruz mountains to open up a big stretch of new territory.

Two Men Found Drowned.

STOCKTON, June 13.—The body of an old Arkman known as "Scotty" Dun, was found in McLeod's lake this afternoon. It is supposed that he was drowned while under the influence of liquor, Saturday night. The body of an unknown man was found in the river at Turner's Landing. It is believed that the body had been in the water about three weeks.

Prominent Arrivals from Orient.

SAN FRANCISCO, June 13.—Among the arrivals from the Orient on the United States Army transport Logan, released from quarantine today, are Mrs. Wade, Judge W. F. Norris, of the Court of First Instance of Manila; Webb Hayes, son of the late President; and S. B. Hientz, secretary of the Army and Navy Y.M.C.A.

Died While at Telephone.

SAN FRANCISCO, June 13.—Dr. William S. Hereford, formerly a health inspector and later assistant superintendent at the City and County Hospital, was found dead in his home today. He had evidently been using the telephone when he died, as he sat at the telephone desk and the receiver was still in his left hand. There was considerable blood on his clothing, indicating that he had died from a hemorrhage.

Life Term for Taylor.

TACOMA (Wash.) June 13.—Bob Taylor, who was convicted of murder in the second degree for killing W. W. Barnes, near the Tacoma and Puyallup wagon road, April last, was today sentenced to the penitentiary for life by Judge Snell, who said the jury would have been justified in finding a verdict of murder in the first degree.

On Wheel Three Years.

SAN FRANCISCO, June 13.—After a journey of 37,000 miles on a bicycle through foreign lands, the Rev. Henry Spickler returned to this country today on the United States transport Logan from Manila, after three years' absence. Spickler started three years ago from his native town in Upper Alton, Ill., and since that time he has visited nearly every country on the globe.

She Spurned His Love.

SCRAMENTO, June 13.—Melvin Abrahams, a German, employed in a local butcher shop, committed suicide this morning by drinking carbolic acid. It is said the man became despondent because a woman in a dance hall with whom he had become infatuated would not return his love.

Inspecting Grand Army Posts.

SAN JOSE, June 13.—Department Commander C. T. Rice of Riverside, and staff, arrived today to inspect the local Grand Army posts. They will be tendered a reception this evening.

Hawaii Wants to Hire Craw.

SAN FRANCISCO, June 13.—Alexander Craw, State horticultural officer, is being sought by the Hawaiian government and sugar planters to accept the position of chief entomologist, at a salary of $5000 per year. The leaf hopper has caused enormous losses to the sugar planters.

Drowned in Sacramento River.

COLUSA, June 13.—John Spencer, aged 24 years, manager of the New York swings, which have been here for two weeks, was drowned in the Sacramento River while swimming today.

FLASHES FROM THE WIRES

The Montana Supreme Court yesterday decided the celebrated law known as House Bill No. 122, which permits corporations to dispose of property to other companies, to be unconstitutional.

The Premier of New South Wales, Sir John See, has resigned. He is retiring from public life. Thomas Wardell, the Colonial Treasurer and Minister of Railroads, will form a new Cabinet.

A. F. Westervelt, a member of the New York Consolidated Stock and Petroleum Exchange, announced his suspension yesterday. He had been a member of the exchange since May 15, 1903.

At Canton, O., funeral services over the remains of Abner McKinley were held yesterday afternoon at the residence of Mrs. Ida S. McKinley, the home of the late President. The interment was in the McKinley family plot at Westlawn Cemetery.

Albert Koepping, who murdered John Martin at Port Jarvis, N. Y., and Oscar Borgstrom, who killed his wife at Mount Kiscoe, N. Y., were put to death in the electric chair at Sing Sing prison yesterday morning. The executions took place without a hitch.

The London banking firm of Rothschilds has cabled to the Minister of Finance that it has paid to the Bolivian representative $5,000,000 as stipulated by the Acre treaty, says a New York Herald dispatch from Rio de Janeiro.

Miss Roosevelt left yesterday for Philadelphia, where she will be bridesmaid at the wedding of Miss Whelen. She will afterward go to Hyde Park, N. Y., to be bridesmaid at the wedding of her cousin, Miss Helen Roosevelt.

Disgusted with the inhospitable reception he met with in London, John Alexander Dowie suddenly decided to leave England and started yesterday afternoon for Boulogne-Sur-Mer, France, with his wife and son.

Salvation Army officers from all parts of the United States and Mexico are rallying at national headquarters, New York, prior to their departing, Tuesday for the international Salvation Army congress in London.

Earle W. Wallace, the young artist who was found last week unconscious and surrounded by a pack of yelping dogs in the woods near Flushing, L. I., has been identified as the son of Dr. Burton Wallace of Franklin, Ind.

In a sermon on divorce, Rev. Pearse Pinch declared in Forestville Congregational Church, Chicago, that the attempts on the part of the stronger ecclesiastical bodies to whip preachers into line, will only result in fresh disaster to the home.

Friends and relatives who assembled at the Northwestern Railway station, Chicago, to welcome Mrs. Helen M. Wood home from California encountered her lifeless body. She was found dead in her berth a short time before.

A dispatch from Manaos says the steamer Napo has left for Iquitos but leaves behind the arms and ammunition she had on board for the Peruvian government. The Peruvian Consul protested against not being allowed to send on the cargo.

Elaborate ceremonies to be held simultaneously at New York, Buffalo and all cities and towns along the line of the Erie canal are being planned by the Canal Association of Greater New York, to commemorate the beginning of work on the 1000-ton barge canal.

At Northfield, Mass., exercises in honor of the silver anniversary of the founding of Northfield Seminary were held yesterday. They weer also a feature of the opening of the summer season of conferences. Addresses were delivered by W. R. Moody and P. D. Moody, sons of the late Dwight L. Moody.

Three freight engines were wrecked and one man killed in a smash-up at the lower end of the freight yards of the Northern Pacific, at Trout Creek, Mont., yesterday. Just before train No. 4, east-bound, was due, a double header from the west, crashed into an engine. It is stated that several others were injured.

Remarkable efforts are being made to prevent the hanging of Mrs. Anna Valentine at Hackensack, N. J., Wednesday, for the murder of Rosina Salas. The Board of Pardons already has refused to interfere, and Saturday, Gov. Murphy signed the death warrant. Only two women have been executed in the history of New Jersey.

At Philadelphia, in his baccalaureate sermon to the graduating class of the University of Pennsylvania, the Rev. William C. Richardson of St. Louis Protestant-Episcopal Church, one of wealthiest and most fashionable in that city, denounced the method of filling the late Senator Quay's seat by appointment, as an encroachment on freedom.

Seized by sudden illness in Brooklyn, Rulift Smith was Sunday taken to a hospital, where the physicians discovered that his heart was on the right side. On the left the doctors found a large tumorous growth. Smith complained of great pain but it is expected he will be out in a few days.

At West Point, N. Y., Lieut.-Col. Pedgerton, professor of mathematics in the United States Military Academy, is at the point of death, with an affection of the heart. All social functions in connection with the graduating exercises will be cancelled.

A receiver was appointed yesterday for the Emlyn Iron Works at East Chicago. Liabilities, $140,000; assets, $100,000.

ALFALFA CROP RUINED.

Colorado Cloudburst Accompanied by Hail and Wind Buries Grain Under Mud and Water.

[BY THE ASSOCIATED PRESS—A.M.]

STIRLING (Colo.) June 13.—A cloudburst on the tableland adjacent to Stirling caused a sheet of water from ten to eighteen inches in depth to cover the lower portions of the town. Several Main street business houses were flooded. Pawnee Creek is out of its banks. Hail and wind accompanied the rain, and the crop of alfalfa, just ready for harvesting, is ruined. Much damage was done at Merino and Atwood, in the eastern portion of Logan county.

BOTTOM LANDS LAKES.

[BY THE ASSOCIATED PRESS—A.M.]

BRUSH (Colo.) June 13.—The damage from storm and flood in this vicinity is estimated at from $75,000 to $100,000. For over an hour, the rain and hail fell in torrents and the streets were rivers. In the bottoms, there are lakes extending for several miles, in the midst of which are residences with cellars filled. Crops are buried under water and mud to a depth of several inches. Hundreds of pigs and lambs were killed with hail stones.

ENGLAND AFFECTED.

Application of United States Coastwise Laws to the Philippines Causes Complaint.

[BY THE ASSOCIATED PRESS—P.M.]

LONDON, June 13.—Lord Muskerry, Conservative, in the House of Lords tonight questioned the government concerning the reservation of other countries of coastwise trade to vessels of their own nationality, and especially to the proposed application to the Philippine Islands of the coastwise laws of the United States.

Foreign Secretary Lansdowne replied. He said the proposed restriction on the Philippines seemed inconsistent with certain declarations of the United States government at the time of the drawing up of the treaty of peace. The secretary has been requested to call the attention of the United States government to the matter, and point out the detrimental effect on the restrictions on British trade.

The discussion was still proceeding at Washington, and it would not be in the public interest to enter into details regarding the exchange of views. The law would not take effect until 1908. There was plenty of time to consider the matter, which deserved and would receive the attention of His Majesty's government.

The colonial governments, Lord Lansdowne also said, differed with any in their attitude on this subject. Some of them were entirely opposed to the exclusion of foreign vessels from coastwise trade, while others had announced their intention of excluding them.

No doubt the present system was a disadvantage to Great Britain, but they must be careful not to exaggerate the extent of the grievance. If Great Britain excluded foreign vessels she would be liable to reprisals on the part of those countries now admitting British vessels. At any rate, the whole question was intimately connected with the fiscal problem, which the government could not deal with fragmentarily.

Beautiful Figures and Busts

Terra Cotta Art Pieces

On display now; the largest and most varied assortment of artistic Terra Cotta pieces ever shown here.

In figures we have the Jacinthe, Tulip, Youth, La Reflection de la Beaute, Begonia, Nymphe, L'Orage, La Tempest, Protection, Consolation, Faust and Marguerite, La Meditation, Danzi de Fiori, Arabian Man, Arabian Woman, and many other equally popular art subjects in flesh tints and bronze effects.

Busts of the Masters

Mozart, Beethoven, Napoleon.

A very choice collection of Skull Tobacco Jars, and a new line of

Artistic Pipe Racks

Consisting of 5 Skull Pipe Racks, 7 Fool's Head Pipe Racks, 7, 4 and 3 Monkey Head Pipe Racks, and others.

Parmelee-Dohrmann Company
232-234 S. Spring

Giant Pines — Mountain Lakes
On Sierra Slopes — Castle Rocks
Lofty Peaks — ON — Echo Canyon
THE ROUTE

Southern Pacific
Union Pacific

Tourist Cars

Clean, Cool, Comfortable
TRAVEL ON FAST TRAINS

ROUND TRIP

St. Louis - - - - - - $67.50
Chicago - - - - - - $72.50

GOOD GOING
June 1, 2, 15, 19, 22, 23 Aug. 5, 9, 15, 19, 29
July 1, 2, 7, 8, 13, 14 Sept. 5, 6, 7, 8
October 3, 4, 5, 6

—CALL ON—
G. F. HERR, D.P.A., U.P.R.R.
250 South Spring
Or G. A. PARKYNS, A.G.F. & P.A.S.S.
261 SOUTH SPRING STREET.

Die Stamped College Stationery for U. S. C. L. A. Commercial High School, Throop Polytechnic. Normal and L. A. High School.

Excellent for graduating gifts.

50c and 60c a Box.

The Picture Frame Makers
Ford Smith & Little Co.
330 South Broadway.

BLANK BOOKS,

Stationery and Office Supplies.

LOS ANGELES LITHOGRAPHIC CO.
529 South Main St.

Ring up
Main 315 Home 315
DIAMOND COAL CO.
235 W. Third
Near Cor. Broadway

Callis & Cooper

Exclusively Cloaks and Suits

The season's smartest novelties shown in vast variety.

523 South Broadway

Carpets and Rugs.

FULL LINE. FAIR PRICES.
CARPETS 20c TO $1.35 PER YARD
RUGS 40c TO $20.00 EACH
R. W. PIERCE FURNITURE CO.
203-5-7 North Spring St.

WHAT'S IN A NAME?

A great deal if "Goodrich" is on your Automobile Tire.

GORHAM RUBBER CO.
326 E. 3d St.

EASTERN EXCURSIONS

DATES—June 15, 16, 22, 23.
July 1, 2, 7, 8, 13, 14.
August 8, 9, 10, 18, 19.
September 5, 6, 7, 8.
October 3, 4, 5, 6.

LIMITS—Good going on day of sale, with stopover east of California; transit limit 10 days. Good 90 days for return, stopover anywhere.

SEE GRAND CANYON.

ROUTES—Santa Fe and connections going. Different route returning if desired.

RATES—
St. Louis and return $67.50
Chicago " $72.50
New York " $108.50
Boston " $109.50
Philadelphia " $107.50

And other Eastern Points. These rates for direct lines.

TRAINS—Tickets are good on all Santa Fe trains, including the California Limited semi-weekly.

ASK US.

E. W. McGEE, C.P. & T.A.,
200 South Spring St.,
Los Angeles.

SANTA FE IS THE WAY.

Santa Barbara

JULY 1 and 2
AUGUST 12 and 13
SEPT. 9 and 10

$3 Round Trip

Good thirty days

—ALSO—

Every Saturday, and morning trains Sunday. Good till Tuesday.

$3.50 ROUND TRIP.

SO. PACIFIC.

Buy your Bedding at Wholesale
BOSTON BEDDING CO.
434 SOUTH BROADWAY.

Liners

TO LET—

Beach Property.

TO LET — ROOMS FURN... Homekeeping at the Palmetto... Proprietor; cor 41st and Cal. E...

TO LET — HANDSOMELY... rooms at the "Casa Bianca," ... Beach and American ave... Long ... served if desired; cars pass th...

TO LET—NICE MODERN FIVE... sional cottage at Manhattan ... ing and close to beach and ... rent. 239 TRUST BLDG.

TO LET—AT HERMOSA BEA... sunny rooms, nicely furnish... terms; rent $36. Owner, J. ... Los Angeles.

TO LET—OCEAN PARK, HAVE... of new cottages, beautifully fi... up to $25. Inquire 30 ahove... E. KERVIN & CO., 31 Ocean P...

TO LET — OCEAN FRONT... cottage, new, 7-room house, w... with bath, gas, electric light a... E. GRIFFITH, Devon Inn, el...

TO LET—AT LONG BEACH, F... nicely furnished rooms, close ... ocean, light housek... rent, 239 EAST FIRST ST.

TO LET—4 FURNISHED CO... Catalina; one of 4 rooms, two ... suite for the season ... M.D., Riverside.

TO LET—AVALON, "HUTCH... cottage," furnished, east end ... Address C. M. SMITH, Ava... Catalina Island.

TO LET—PLEASANT FURNIS... modern improvements; high ... view of ocean; home comforts. ... Monk Park.

TO LET—AT SANTA MONICA, ... furnished house, gas, electr... piano heater; large shady g... 1 NEVADA AVE.

TO LET—10-ROOM MODERN HO... Park; carpets on floor; rent $... Inq. 236 S. H. CO., room ...

TO LET—FOUR-ROOM COTTAG... at No. 39 Hill st. Summer ... above or ALBERT H. RE...

FOR SALE—AT LONG BEACH, ... on Atlantic ave., $2250; will ... on easy terms. See OWN...

TO LET—A DESIRABLE FURN... 239 DWIGHT AVE., Ocean ... reasonable price by the year to ri...

TO LET—TENTING GROUND, ... Long Beach. For particu... FOURTH ST., Los A...

TO LET—ONE OF THE FINEST ... Park. Inquire 1... Hotel El Mirador, Mon...

TO LET—ROOM AND BOAR... sunny front room, privilege $26 E. 3RD, ... Leave car Bicknell ave.

TO LET—NICE FURNISHED C... Catalina Island. ... 305½ S. Broadway.

TO LET—FURNISHED COTTA... Park, Long Beach; on ... 236 Tale Bldg.

TO LET — AT CATALINA, ... with piano; kitchen; or ta... 237 E. 21ST ST.

TO LET—NEW HOUSE AT LO... ... and bath, $15 per mont...

TO LET — OCEAN PARK, NI... ... rooms. No. 9 MARINE B...

TO LET—

Farming Lands.

TO LET— ... ACRES NEAR FULLER... ... TWO MILES FROM C... ... FACTORY, IN INCHES ... COST OF 12½ CENTS AN I... ... ALFALFA, CORN OR ... ... FOR 5 YEARS AND ... ... ATTENDING EXCEPT TH... ... DIVIDE HALF A... ... MUST PUT UP $1... ... TO BE RETURNED A... ... R. E. IB... 238 TRU...

TO LET—A FULLY-EQUIPPED ... of 9 acres, 60 chickens, ... for sale at a bargain; ... to pay a deposit, for w... rent this stock and lease it ... night. Take the Monr... carriage, second stop, go 3 ... second house after crossi... R. H. CLAXTON, owner, ... office.

TO LET—C. FLOYD, 256-6 Mason C...

TO LET—ALFALFA AND GARI... ... to rent, on shares o... ... of years, in FRESNO, mos... ... California; wants ... The right people can ... this land in a year or tw... ... at once. SHEPHERD-TE...

TO LET—FOR A TERM OF YE... ... and vegetable land, from ... near railroad; abundance ... C. W. ROGERS, 219 Do...

TO LET—4 ACRES, 5½ IN STRAW... ... for vegetables; abundan... GRAY, Gardena, Cal.

TO LET—

Miscellaneous.

TO LET—18, 2-ACRE PLACE A... near Franklin and Vermon... chickens, fruit and vegetable... horn, ample water; good ... chicken ranch and winter ... CROAKE & M'CANN, ...

TO LET—OR FOR SALE, NEW ... folding bed, bureau, washs... stove, table, dishes, floor... Take Long Beach elect... cars; only 35 minutes ... DEPOT, Alamitos Station.

TO LET—FOR TERM OF YE... corner 24th and Main sts., ... 137 feet on 24. See D... 370 N. Spring st.

TO LET—GENTLE HORSE AND ... for half day. 643 S. BR... excepted. Sunset B... Black 6041.

TO LET—LARGE BARN, WITH ... for horse left, suitable f... 66 S. FLOWER ST.

TO LET—SPACE FOR LUNCH ... wagons and other vehici... 333 West 4th st.

FOR SALE—

Furniture.

FOR SALE—GREAT FURNITUR... ... 518 S. BROADW... ... folding bed for $2.50... ... and spring for $1... ... and mattress for $1.50... ... dresser for $1.50... ... wash stand for $1.50... ... rocker for $1.50... ... combination table, $3... ... mattress at 10c... ... iron bed for $2.50... ... extension table for $5... ... for $4.50... ... sewing rocker, $1.50... ... pails, 10c... ... stove lids, 10c... ... gasoline stove, $1.50... ... if you want ... ... real good Ba... To 518 S. BROADWAY.

FOR SALE—FURNITURE, PIA... ... bed, $35, worth $60... ... bedroom set, $45; ... drawers, $6.50 up... ... $12.50... ... rugs, art squares, $2.50 ... ... desk, $20, worth $30... ... and refrigerators, at ... reliable gas ranges, v... ... stock. We will ... COLGAN'S, 216-218 S...

FOR SALE—FURNITURE, RIGHT ... range, upstairs; clears ... sell at sum... ... to sell and make room ... 536 S. OLIVE. Phone ...

FOR SALE—FURNITURE, CHEA... ... bed, extension ... wood stove, easel ... one Sunday, good 3-room ... 27TH S...

FOR SALE—CARPETS, FINE SID... ... unmounted dressers, c... ... chiffonier dressers ... sell before Wednes... PENNSYLVANIA AVE.

FOR SALE — SEVERAL IRON ... dressers, c... ... mattresses, and pieces of furnit... very cheap, at once. 1307 E. 41ST AVE.

FOR SALE—CHEAP; HEAVY ... bedroom set, cost ... French Plate ... make offer. 2054 ...

FOR SALE—YOU WILL RENT MY ... flat, 5 rooms, of latest model, ... $18 per month. 636 W. 31ST ...

FOR SALE—CHEAP, FURNITURE ... whole or part, bedro... ... bedding, carpets, chairs ... range, gasoline stove, 1424 ...

FOR SALE—NEW FURNITURE OF ... 5 rooms pay ... 1 GLOVE.

TYNER ASKS VINDICATION.

WASHINGTON.

Writes an Open Letter to the Chief Executive.

Reminds Him that the Jury Found Nothing Wrong.

Aguinaldo Coming to America—Moody and Metcalf.

[BY THE ASSOCIATED PRESS—P.M.]

WASHINGTON, June 13.—James N. Tyner, who was removed from office as assistant Attorney-General for the Postoffice Department during the investigation of the department and who was recently tried and acquitted by a jury, has addressed the following letter to the President:

"In November, 1903, on the strength of certain charges contained in a report by Mr. Bristow, the Fourth Assistant Postmaster-General, you gave to the press of the country a statement to the effect that 'gross corruption in the case of Assistant Attorney-General Tyner has gone on for a number of years,' and, again referring to me as the 'chief offender,' you say that in my case 'the corruption took the form of favoring 'get-rich' concerns and similar schemes; in other words, the criminals whom it was his (my) sworn duty to prosecute have paid him (me) for permission to fleece the public unmolested.' After thus giving your official opinion as to my guilt, you referred to the fact that there were three indictments pending against me, and you called upon the jury to do its duty.

"No verdict of the jury or sentence of judge could have had such far-reaching or irremediable consequences for me as this extraordinary official proclamation of guilt by you, and the ordinary machinery of justice is probably powerless fully to rectify the injustice done. Immediately upon seeing your charges in the press, I addressed you a letter protesting that on the mere say-so of Mr. Bristow, you had no right, without at least first giving me a chance to be heard in my defense or without confronting me with the charges or the evidence, thus prematurely and readily to prejudice me, and perhaps forever, the good name and character which for nearly eighty years I have endeavored to establish.

"When I wrote this letter, I have little hope that a merciful and just God would spare my life long enough to enable me to face a jury of my peers, and I wished merely to record what I believed to be a death-bed protest against your unusual, unjust and

"When I wrote this letter I had now had my day in court, and according to the law of the land have established my innocence of any crime or of misconduct in office. The jury, without a moment's hesitation, pronounced me 'not guilty' on all the indictments.

"Such a verdict, in a trial brought in good faith, would ordinarily be a sufficient vindication of an accused party, but unfortunately in this case your official proclamation of my assumed guilt has such weight, and is entitled to have such weight, that to many it practically over-rides the verdict of the jury. I notice that many of your friends do not hesitate to say that your verdict given before the trial is more to be relied on than the verdict of court and jury given after trial. Against such injustice I have no recourse, except by appealing to your sense of right and fair-dealing.

"In my letter to you of December 2, 1903, I intimated briefly that your action was unjust and wrong, and that you would not have taken the course you did if you had not been misled and deceived by Mr. Bristow's report. I charged that his report suppressed the facts, garbled the evidence, misquoted the records, made untrue statements, and was in every way calculated to deceive you, as well as the public. I now reassrm these charges, and I call your attention to the fact that it is no longer merely my statement against Mr. Bristow, but that witness after witness on the stand for the government in my trial denied the accusations in his report and document after document from the government files disproved his charges.

"I do not mean for a moment to question the good faith and entire sincerity of your proclamation; I wish merely to emphasize the fact that you have been deceived, and that your laudable zeal for public and official decency has been imposed upon. You accuse me of 'gross corruption;' the attorneys of the government constantly disclaimed any such charges before the jury. You charge that I was 'paid by criminals not to prosecute them.' Not a scintilla of evidence was offered to sustain such a charge; nor was a single document presented to show special favors to 'swindling schemes,' or a single violation of duty. Every charge in the Bristow report in any wise reflecting on me has been disproved by the recent trial—disproved not by virtue of the verdict, but by sworn evidence of the government's own witnesses.

"In my letter to you, I prayed that my life and mental powers might be spared until I had convinced the American public and you, as Chief Magistrate, that all my acts have been honest, honorable and straightforward, in the sight of God and man. My remaining hours are few, and ...ough my house is in order and with clear conscience, I await from day to day the irrevocable summons, nevertheless, I cannot close my eyes without first appealing to you, Mr. President, as chief accuser, to endeavor, in so far as you can, to right the great wrong which you have unwittingly done me."

METCALF AND MOODY.

TO FILL CABINET VACANCIES.

[BY DIRECT WIRE TO THE TIMES.]

WASHINGTON, June 13.—[Exclusive Dispatch.] The fact that the President will have two vacancies to fill in his Cabinet presently has given Cabinet builders a great opportunity for work. The first vacancy will be caused by the retirement of Secretary Cortelyou, to accept a place at the head of the National Republican Committee, and although his department will be without a head probably till next December, it seems already pretty well assured that the President is thinking seriously about appointing Representative Victor Metcalf of California. Anyway, Mr. Metcalf is being talked about more than anybody else. He would like to have a Cabinet position, so his friends guess, and they also think that he is fitted for it. He stands well with the President and he also stands well with the party's leaders in Congress.

The Attorney-Generalship, which will be vacated by Mr. Knox when he goes into the Senate to fill the place made vacant by the death of Senator Quay, may be filled by Secretary of the Navy Moody, and it is anybody's guess who would fill Mr. Moody's place at the head of the Navy Department. For a long time, it is said, Mr. Moody has been tired of holding the naval portfolio. He is now and always has been a lawyer, and he likes law work. So, if he is going to stay in the Cabinet at all, he will be shifted to the Attorney-Generalship, where he will feel at home, and after being there a while, he will resign and go back to Massachusetts. He has no private fortune, although he did have a small one when he went into politics, some ten years ago. Now he has to go back to work, and make it all over again.

PRESIDENT'S HANDS OFF.

[BY DIRECT WIRE TO THE TIMES.]

WASHINGTON, June 13.—[Exclusive Dispatch.] The President has let it be known that he will have nothing to do with the question of electing a successor to George R. Sheldon as a member of the Republican National Committee for the State of New York. Representative Lucius N. Littauer of New York had a talk with him this morning on this and other political matters in the Empire State. The plan of Gov. Odell to retire Sheldon from the committee and to have William Warren of Buffalo, W. L. Ward of Westchester or some other good Odell Republican chosen in his place is a matter with which the President will have nothing to do.

In regard to the suggestion that Secretary Cortelyou, since he is to be chairman of the Republican National Committee, should be elected a member of the committee from New York, the President does not think it necessary, or even desirable. It is a fact familiarly known, that the chairman of the National Committee is not necessarily a member of that committee, and that one of the most widely-known chairmen the committee ever had, Marcus A. Hanna of Ohio, was never a member of the committee.

CHOATE WON'T TAKE IT.

[BY DIRECT WIRE TO THE TIMES.]

WASHINGTON, June 13.—[Exclusive Dispatch.] The President has given up hope of inducing Ambassador Choate to become Attorney-General. Close friends of Mr. Choate have told the President that he would not accept the place, because he is too well suited with his present place and also because he feels that he is too old to take up such hard work.

ITALIAN CONSUL WAS WARNED.

[BY THE ASSOCIATED PRESS—P.M.]

LONDON, June 14.—The correspondent of the Times at Tangier says that an attempt was made to kidnap the Italian Consul at Larache but that the attempt failed because of a timely warning.

ION PERDICARIS FREE WEDNESDAY.

BRIGAND FRAISSOULI ACTING IN GOOD FAITH.

United States Pleased With Way France Has Conducted Negotiations and Will Express Its Appreciation Shortly—Alleged Plot to Dispose of the Sultan.

[BY THE ASSOCIATED PRESS—A.M.]

WASHINGTON, June 13.—If all goes well, Perdicaris will be released next Wednesday. It is estimated that it will require this length of time for the mission which has gone to his relief with the ransom demanded to reach the brigand's camp.

M. Jusserand, the French Ambassador, was at the State Department today and had a talk with Secretary Hay about the Moorish situation. The Ambassador has heard from the government that the Sultan will grant the brigand's terms and, indeed, some of Fraissouli's men who were in prison have already been released as an evidence of the good faith in which the terms are being met. It is possible that some of the released brigands may have been sent with the mission.

The French government has been active in conducting negotiations for Perdicaris's release, and this government will express its appreciation of these efforts as soon as he is freed.

Rear-Admiral Chadwick, in a cablegram to the Navy Department from Tangier, says the mission to Fraissouli left there June 12.

NEARLY ALL TERMS GRANTED.

[BY THE ASSOCIATED PRESS—A.M.]

TANGIER, June 13.—The British Minister here confirms the reports that nearly all of Fraissouli's terms have been granted by the Sultan of Morocco, whose reply has been forwarded to Fraissouli. It is hoped this will satisfy the bandit chief and that the captives will be released immediately. The Minister was very guarded in his statements and was unable to say more until the captives are liberated.

The British battleship Prince of Wales sailed today for Gibraltar, where she will remain at the disposition of the British Minister here if required.

PLOT AGAINST SULTAN.

[BY THE ASSOCIATED PRESS—A.M.]

LONDON, June 13.—The Tangier correspondent of the Times says:

"A well-organized and widespread plot to dispose of the Sultan exists throughout Morocco. It has no connection with the late rebellion, but originated with the religious and educated classes and is supported by many shereefs and other influential persons, including members of the Moorish government.

"The Sultan is cognisant of the proposed revolution and may be forced to leave Fez because he has not the forces to withstand such a universal uprising. The revolution was arranged before the terms of the Anglo-French agreement, but that adds fuel to the fire, as the Sultan is now accused of selling the country."

AGUINALDO COMING OVER.

THOROUGHLY RECONSTRUCTED.

[BY DIRECT WIRE TO THE TIMES.]

WASHINGTON, June 13.—[Exclusive Dispatch.] Members of the Filipino party now visiting here state that it is the intention of Aguinaldo to leave Manila next month on a visit to the United States. He will visit the St. Louis Exposition, as well as Washington, New York and other large cities.

It is said that Aguinaldo has considerable money invested in real estate, from which he derives a good income. He is living at Cavite in a fine mansion. At the War Department, it is said there is no reason why Aguinaldo should not visit the United States if he desires to make the trip; in fact, there are reasons to believe that the authorities would be glad to have him come to this country, believing that it would result in producing impressions on him that might be helpful to his people and to American authorities.

Military officials recently returned from the Philippines say that Aguinaldo gives evidence of having been thoroughly "reconstructed," and that he is in full accord with the new order of things.

WASHINGTON NOTES.

Col. Harrison Seeks Retirement.

WASHINGTON, June 13.—Col. Francis H. Harrison of the Marine Corps has applied for retirement as brigadier general, having served over forty years.

Taft Goes to West Point.

WASHINGTON, June 13.—Secretary and Mrs. Taft left here today for New York on their way to attend the graduating exercises at West Point Wednesday. Sir Mortimer Durand, the British Ambassador, will join them at New York and accompany them to West Point.

Col. Raymond Retires.

WASHINGTON, June 13. — Col Charles W. Raymond, Eighteenth Infantry, has been retired at his own request.

NAN INDICTED.

Mrs. Patterson Held for Murder in First Degree in Death of Young the Bookmaker.

[BY THE ASSOCIATED PRESS—A.M.]

NEW YORK, June 13.—Mrs. Nan Patterson was today indicted for murder in the first degree.

The indictment shows that the witnesses who appeared before the grand jury were Dr. Edward N. Higgins of the Hudson-street Hospital, Dr. O'Hanlon, Coroner's physician; William Luce, "Caesar" Young's brother-n-law; Patrolman Junior, Capt. Sweeney of the Leonard-street station, and Frederick Michaels, a cabman. The return was made to Judge Newburger today, although the indictment was found last week.

The filing of the indictment obviates the hearing of much evidence at the Coroner's inquest, which was held today. The jury quickly returned a verdict that Young came to his death by a bullet wound. Mrs. Patterson will be arraigned to plead before Judge Newburger in the Court of General Sessions tomorrow.

THE GREAT WAR.

(Continued from First Page.)

construed as giving a measure of relief to the garrison.

CHINA'S FORMAL PROTEST.

[BY THE ASSOCIATED PRESS—P.M.]

LONDON, June 14.—The Tien-Tsin correspondent of the Standard says that the Grand Council has been formally instructed by the throne to protest to St. Petersburg against the incessant robberies by Russian troops and the outrages committed by them on the Chinese in Manchuria.

CHINESE FROM PORT ARTHUR.

TELLS OF AFFAIRS THERE.

[BY THE ASSOCIATED PRESS—A.M.]

NEWCHWANG, June 13.—[By Asiatic Cable.] A Chinaman who was smuggled by the Japanese into Port Arthur to act as a spy escaped from there seven days ago, and was arrested at Newchwang last night. He told a correspondent of the Associated Press that the Russians were working a large force of men day and night repairing the warships. They expect that the work will be completed in a fortnight. Four cruisers under Golden Hill (at the entrance of Port Arthur) have their guns trained landward to assist in repulsing a land attack. The channel is partly cleared, but Admiral Togo's blockade is effective.

The spy estimates the total strength of the Russian forces, including the sailors, at less than 30,000 men. There are many sick and wounded. There is food sufficient for two months. All the Chinese foodstuffs have been siezed by the authorities.

Two armored trains, on board of which are mounted guns landed from the Russian battleship Retvizan, recently ran to a point near the Japanese lines and opened fire. The Japanese replied, and their shells badly damaged the train, though it managed to return to the Russian lines. The stern of the sunken battleship Petropavlovsk is visible below low tide.

The Russians at Port Arthur are gloomy, though hoping that Gen. Kouropatkin will send an army south to assist the garrison of Port Arthur.

The Tokio correspondent of the London Standard says that the extension of the Korean Railway to Newchwang is considered necessary for military purposes.

WAR BULLETINS FROM MANY POINTS.

[BY THE ASSOCIATED PRESS—A.M.]

INDIANAPOLIS (Ind.) June 13.—A cable from Chefoo today announces that fears are entertained for the safety of Hector Fuller, the Indianapolis News staff war correspondent, who left there recently to make his third attempt to enter Port Arthur. He was last seen Friday, by Stanley Washburn, staff correspondent of the Chicago Daily News, with whom he had arranged to communicate his movements. He was then leaving the Miao Tao Islands, forty-five miles south of Port Arthur. It is expected that he has effected an entrance into Port Arthur, or has been captured or drowned. Secretary Hay and the Russian government have been notified.

APPLICATIONS TO HAY.

[BY THE ASSOCIATED PRESS—P.M.]

WASHINGTON, June 13.—Telegrams have been received at the State Department from Senators Fairbanks and Beveridge, asking the department to exert itself to find some trace of the missing war correspondent, Hector Fuller. The State Department is asked to request the Russian embassy and the Japanese legation here to cause their governments to make search for the man.

TROOPS REACHING LIAO YANG.

[BY THE ASSOCIATED PRESS—A.M.]

LIAO YANG, Sunday, June 12.—The army here is increasing rapidly, a fresh squadron arriving daily. There is no fresh news from Port Arthur, nor has any confirmation of serious events having occurred there been received. On the contrary, according to the best information, everything is going well.

The officers and men here are very enthusiastic over the driving-back of the Japanese on the road between Feng Wang Cheng and Haicheng, June 9. Only a comparative short distance separates the Japanese and Russian armies, and the soldiers are all anxious for active operations to begin.

JAPS SUBSCRIBING.

[BY THE ASSOCIATED PRESS—A.M.]

NEW YORK, June 13.—The first day's subscription to the second domestic loan aggregated $43,000,000, says a Times' dispatch from Tokio, in Tokio, Osaka and Yokohama alone, the Emperor again subscribing $10,000,000. The total issue is $50,000,000.

MYSTERIOUS SUBMARINE BOAT.

[BY THE ASSOCIATED PRESS—A.M.]

NEW YORK, June 13.—It is definitely stated here that Japan will be the ultimate destination of a submarine boat which is now being carried across the Atlantic on the deck of the Norwegian steamer Fortuna, about which much mystery has been made during the past week. The boat was built by an American firm. It is said to have been sold to private persons for $250,000 and by them shipped to a private firm in Suez. The second purchaser will, it is understood, turn the boat over to agents of the Japanese government. When the Fortuna sailed, her papers gave Cork as the destination of the steamer.

CHINA AND ETZEL'S DEATH.

[BY THE ASSOCIATED PRESS—A.M.]

NEWCHWANG, June 13.—The Chinese government is apparently greatly worried over the death of Lewis Etzel, the correspondent of the London Daily Telegraph, who was shot and killed recently by Chinese soldiers off the Liao Tung coast. The affair is being energetically investigated by United States Consul-General Miller, and the Viceroy at Shan-Hai-Kwan has sent the Taotai Liu here to act in the matter on behalf of the Chinese government. Taotai Liu served at one time as secretary to the Chinese legation at Washington, and subsequently as Chinese Consul at New York. He is now Taotai of Tien-Tsin.

JAPS TO LEAVE PITSEWO.

[BY THE ASSOCIATED PRESS—A.M.]

CHEFOO, June 13, 7 p.m.—Chinese who have just arrived here from Pitsewo say that the Japanese stationed there have reloaded all of their provisions and ammunition for transportation, with the intention apparently of moving them southyard, down the peninsula. The Japanese fleet, they also say, is cruising daily between Talienwan and Kinchow.

RUSSIANS LEAVE NINYONG.

[BY THE ASSOCIATED PRESS—A.M.]

SEOUL, June 13, 5 p.m.—According to Korean official reports received here, the Russian forces which were at Ninyong have retired to Changle.

PROSPECTS IN KOREA.

[BY THE ASSOCIATED PRESS—A.M.]

SEOUL, June 13, 5 p.m.—The Japanese press in Korea, voicing the sentiment of the Japanese residents of the country, is urging the home government to adopt radical measures with regard to internal conditions in Korea as the only possible safeguard to their growing interests. The press exhorts M. Hayashi, the Japanese Minister to Korea, who left yesterday for Tokio, to make strong representations to the Tokio government in this matter. The revival of the idea that Yi Yong Ik, formerly in the Korean Cabinet, who was deported to Japan in February because of his pro-Russian tendencies, is to be permitted to return to the country, is a matter of gratification to the Emperor.

RED CROSS AT HARBIN.

[BY THE ASSOCIATED PRESS—A.M.]

HARBIN, June 13.—M. Poploff, the special representative of the Dowager Empress, who is inspecting the work of the Red Cross, expresses great satisfaction at the sanitary conditions here and the absence of contagious diseases. There are only two cases of spotted typhus here. M. Poploff is starting for the Amur River to inspect the system of floating hospitals.

DIRECT NEWS FROM CAMP OF KUROKI.

[BY THE ASSOCIATED PRESS—A.M.]

GEN. KUROKI'S HEADQUARTERS IN THE FIELD, June 12.—[By Asiatic Cable, via Fusan, Korea.] According to information here, the only hostilities now occurring at the front are daily encounters between outposts, resulting in the loss of a man or two every day. A few Russian prisoners are being brought into Japanese headquarters, but no Japanese are being captured. This is taken to show that the Japanese are getting the best of the encounters.

Chinese are giving trouble by cutting the telegraph wires nightly; they probably are in the pay of the Russians.

The work of keeping Gen. Kuroki's army in supplies of all kinds continues to be performed with excellent results, and is beyond criticism. The conduct of the Japanese soldiers is irreproachable, and their spirits are high

Our Stock of
Spring and Summer Suitings
Contains just what you want. Better look at it today. The quality always the best and the price *just right.*
The Good Clothes Tailors.
SHIELDS & ORR.
211 West Second Street.

POLITICAL.

REPUBLICANS GATHERING.

G.O.P. Pot Will Boil this Week in Chicago.

National Committee to Hold a Meeting Wednesday.

Bitter Factional Fight of the Illinois Democracy.

[BY DIRECT WIRE TO THE TIMES.]

NEW YORK, June 13.—[Exclusive Dispatch.] With the arrival of Gov. Odell from Europe tomorrow and the tide of travel among Republican leaders turning toward Chicago for the national convention, the political pot will begin to boil this week. Cornelius N. Bliss, treasurer of the National Committee, and National Committeeman George R. Sheldon will lead the way to the convention city. They desire to be on hand early to assist in arranging convention details and to attend the meeting of the National Committee, Wednesday.

Charles A. Moore, president of the American Protective Tariff Association; Wilbur F. Wakeman, secretary, and William Barber, vice-president, will leave Thursday. The Republican "Big Four," Senators Platt and Depew, Gov. Odell and Ex-Gov. Black, will leave for Chicago Friday. A large delegation from the Republican Club will leave Saturday, when, in fact, the most of the crowd will go. County Clerk Henry Birrell has completed arrangements for the club. Headquarters will be established at the Stratford.

GOV. PARDEE GOING.

[BY THE ASSOCIATED PRESS—P.M.]

SACRAMENTO, June 13.—Gov. Pardee announces that he will attend the National Republican Convention, and will leave with the California delegation Wednesday. During his absence, Lieut.-Gov. Anderson will fill the executive chair.

Mrs. Pardee will accompany the Governor, as will also their two eldest children. The Governor will be absent about six weeks. He will visit in New York City, go thence to Washington, and from that city will go to Ohio and Michigan to visit relatives, after which he will view the St. Louis Exposition, and then return home.

Lieut.-Gov. Anderson had a long consultation with the Governor today concerning affairs of state and the conduct of the executive office during the Governor's absence.

SPRECKELS WON'T GO.

[BY THE ASSOCIATED PRESS—P.M.]

SAN FRANCISCO, June 13.—John D. Spreckels, who was elected a delegate-at-large, will not attend the Republican national convention at Chicago. He telegraphed to Joseph Stepacher, secretary of the delegation, today that illness would prevent the trip. A week ago, Spreckels became indisposed and went to San Diego, believing the trip would benefit him. He is now at Coronado.

HEARST, HOPKINS AND A HATCHET.

BITTER FACTIONAL FIGHT IN ILLINOIS DEMOCRACY.

Radical Demands that Conventions Jump Into the Sea of Oblivion and Allow the World to Forget Them Arouse Such Wrath that Yellow Kid May Lose.

[BY THE ASSOCIATED PRESS—P.M.]

SPRINGFIELD (Ill.) June 13.—Candidates who are to be nominated at the Democratic State Convention, which is called for tomorrow, at noon, have been shoved into the background by the bitter factional fight which has broken out for the control of the State machinery.

The selection of a candidate for Governor and the question of whether or not Illinois shall send to the St. Louis convention a delegation instructed for William R. Hearst occupies a large section of the background, compared with the problem whether John P. Hopkins of Chicago shall retain his position at the head of the State Central Committee, or whether he shall be deposed and his power be given to Millard Dunlap, Theodore Nelson and other men, all of whom are actively working to promote the interests of Hearst.

The bitter fight waged against Hopkins personally is what the Hopkins men consider the practical demand made by the Hearst managers that Hopkins and certain of his followers jump into the sea of oblivion and allow the world to forget them. This has aroused the wrath of the Hopkins people, and they are talking tonight of forcing Hearst to accept an indorsement instead of an instructed delegation, and perhaps something even less valuable than an indorsement.

The fight will open tomorrow on the question of selecting a temporary chairman of the convention. It is construed by the Hopkins people that the State Committee has the power, under a provision of the party constitution, to name the temporary chairman. This constitution and the particular plank in which the Hopkins people take such pride were written by the men who are now managing the Hearst movement when they were in control of the party machinery, several years ago. They claim now, however, that the convention is sovereign in itself, and that the plank was not intended for any such use as that to which the Hopkins people now desire to put it. They assert that at the State convention two years ago Hopkins submitted the choice of temporary chairman to the convention, and claim that the same action should be taken tomorrow.

The attitude of a large number of delegates is an unknown quantity, even to the managers of both sides in the fight. The primaries were held on May 6, and now both sides admit that they are not certain of the exact number of men they can control. The Harrison men from Cook county, who are for Congressman Williams for President, are supposed to number about 160; but they amount to little save in the possibility of being able to throw the balance of power in the event of an even break between the Hearst and Hopkins people.

Lawrence B. Averinger of Lincoln, William Preptiss of Chicago and W. C. Crofts of Joliet, are the leading candidates for Governor, but there is little action so far in this direction, nor is there likely to be until the fight for the control of the party machinery is finished.

The State Central Committee today selected Frank P. Quinn of Peoria temporary chairman of the convention, and if the Hopkins people control the convention tomorrow his appointment will be made permanent.

The subcommittee to which was referred the hearing of contests was in session the greater part of the night. The contests were mainly decided in favor of the Hopkins faction and it is estimated that when all the contests are finished the net proceeds to Hopkins will amount to 150 delegates.

It is extremely difficult to form an accurate estimate of the numerical strength of the different factions because of the uncertainty regarding many of the Cook county delegates, but the Hopkins people believe that the 150 they will gain, together with what they now have, will insure them control of the convention.

PAYNE ARRIVES IN CHICAGO.

COMMITTEE MEETS WEDNESDAY.

[BY THE ASSOCIATED PRESS—A.M.]

CHICAGO, June 13.—Postmaster-General Payne, chairman of the Republican National Committee, arrived in Chicago today and at once set about the work of preparing for the committee meeting, day after tomorrow. Mr. Payne was accompanied by Speaker Joseph G. Cannon, who has been chosen as presiding officer of the convention. National Committeeman George E. Pexton of Wyoming also arrived today.

Most of the forty-five members of the National Committee will be on the ground tomorrow. There will be a meeting of the executive committee tomorrow in advance of the meeting of the general committee.

Chairman New, Senator Scott and John B. Schneider, composing the Subcommittee on Arrangements, held a conference today and took up the work of allotting seats to various delegations.

A number of Wisconsin political notables are expected tomorrow and Wednesday. An attempt will be made to get the leaders of the two Wisconsin factions before the National Committee on Wednesday and effect a compromise.

DEMOCRATIC ARRANGEMENTS.

COMMITTEE NOW AT WORK.

[BY THE ASSOCIATED PRESS—P.M.]

ST. LOUIS, June 13.—D. J. Campau of Michigan, G. J. Johnson of Kansas, Norman E. Mack of New York, and C. A. Walsh of Iowa, members of the subcommittee of the Democratic National Committee on Convention Arrangements, will arrive here tomorrow, and they will probably be joined by the other members on the following day, when the formal transfer of the Coliseum by the Business Men's League to the National Committee will be made. A force of carpenters and electricians is at work on the interior of the big building, and this work will be hurried to completion in time for the convention.

When Beveridge Will Speak.

INDIANAPOLIS, June 13.—Senator Beveridge has received official notice that he is to make the first speech of the Republican National Convention, seconding the nomination of the President. He will follow ex-Gov. Black of New York, who will place the candidate in nomination.

Cash for Dividends in Bank.

NEW YORK, June 13.—J. J. Hill, president of the Northern Securities Company, has issued a circular to stockholders of the company, in which he says cash to pay the dividend declared May 2 has been deposited in bank by the Northern Pacific and Great Northern railroad companies, and that payment thereof will immediately follow the distribution and formal transfer of the railway shares.

Bathing Caps 50c

Pure rubber caps that will keep out every drop of water—indispensable to women bathers.

Bath Supplies

Little needfuls that you MUST have, whether at the beach or at home: Turkish Wash Rags, Bath Mitts, Friction Strips, Rubber Sponges, etc.

You'll pay just as much for inferior grades as for nearly all other stores.

Palmetto Bath Brushes—a brush that will float—a splendid brush in other respects—25c.

Bath Rings, $2.25; Bath Sprays, $1.50.

Stern's Sauterne Wines

Ohas. Stern & Son's "Premier" Sauterne is a universal favorite. In purity, flavor and strength it is unexcelled. Per quart 75c

Port, Sherry, Zinfandel and Riesling. Per quart 50c

Premier Brandy. Per bottle $1.50

Whiskies

Hunter's Baltimore Rye. Per quart $1.00

Clark's Rye. Per quart $1.00

Teacher's Highland Cream Scotch. Per quart $1.00

Black and White Whisky. Full quart $1.00

Prescriptions entrusted to us receive the most careful attention by thoroughly competent pharmacists. Free and prompt delivery.

OFF DRUG CO. FORMERLY
SALE & SON
214-20 SO. SPRING

ANGELUS FLOUR
Has no Equal

BRIDAL GIFTS

We have them in profusion. Suggestions before for the doubtful one. It is not the expensive gift but the tactful one that has the rose-leaf on the full cup of joy.

SEE US FIRST

J. ABRAMSON
Jeweler and Silversmith
133 S. Spring.

TO SEE MRS. EDDY.

Several Thousand Christian Scientists go on Pilgrimage to Concord and Agreeably Surprise Many.

[BY THE ASSOCIATED PRESS—A.M.]

BOSTON, June 13.—Several thousand Christian Scientists left here on special trains for Concord, N. H., on the annual pilgrimage to the home of Mrs. Mary Baker G. Eddy, the leader of Christian Science.

DOINGS AT CONCORD.

[BY THE ASSOCIATED PRESS—A.M.]

CONCORD (N. H.) June 13.—Christian Scientists from the annual convention of the mother church in Boston came to Concord today, and visited the new First Church of Christ, Scientist building, through the gift of which, $120,000 by Mrs. Mary Baker G. Eddy, and gave Mrs. Eddy a greeting of affection as she took her daily drive through the streets.

Mrs. Eddy expressed herself as being agreeably surprised that such a number of church members were able to come to the city, the invitation having been issued only a day.

FREEDOM SOMETHING TO S...

CHICAGO, June 13.—Dr. ... Gunsaulus delivered the baccalaureate address at the Auditorium to the graduating class of Armour Institute.

"There was never a more lamentable falsehood than 'all men are born free and equal,'" said he. "The declaration of Independence was the work of an hour of intense excitement. Freedom is something to be won. We are not born free. Every power has to control a man comes is a struggle for freedom. There are no equals in the universe of God's. God is no respecter of persons. Get the utmost efficiency into your life, the least waste, just as in your methods into life so as to get the engine of life go ahead ... end with power."

SISTER'S TRICK.

But All Came Out Right.

How a sister played a ... brought rosy health to a ... is an interesting tale:

"I was a coffee fiend—a ... nervous physical wreck ... to the poison that stole ... strength because for a ... ment it stimulated my ... ers. I mocked at Postum ... have none of it.

"One day my sister, Mrs. ... walter, substituted a cup of ... Postum for my morning cup ... but did not tell me what it ... noted the richness of it and ... that the coffee tasted fine, ... ter did not tell me I was ... tum for fear I might ... more.

"She kept the secret and ... me Postum instead of coffee ... grew stronger, more ... better color in my sallow ... a clearness to my eyes, then ... me of the health-giving, ... strengthening life saver she had ... me in place of my morning ... From that time I became a ... of Postum, and no words can ... tice to the good this cereal drink ... Jo. I will not try to tell it ... after having used it I can ... vinced of its merits. ... given by Postum Co., Battle ... Mich.

Ten days' trial shows Postum ... er to rebuild what coffee ... stroyed. There's a reason.

Look in each package for ... mous little book, "The Road to ... ville."

TUESDAY

ATTEM... F...

COLUMBUS (O.) ... tempt was made ... nine condemned ... tentiary to escape, ... morning, by overpo... The guard was beate... from the hall came ... and the prisoners ... into their cells and lo... The prisoners in th... were Moses Johnson ... Philip Nagle of Wy... Lewis Harmon of Fra... Ben Wade of Lucas ... Richards of William... charge of the prison... armed, no weapons ...

WINDS UP T...

Thirteenth Member of ... Commits Suicide on ... Day of the ...

[BY DIRECT WIRE T...

NEW YORK, June ... Dispatch.] George Wa... of Bridgeport, Ct., po

ATTEMPTED ESCAPE FROM OHIO PRISON.

[BY THE ASSOCIATED PRESS—P.M.]

COLUMBUS (O.) June 13.—An attempt was made by four of the nine condemned men at the penitentiary to escape, at 1 o'clock this morning, by overpowering the guard. The guard was beaten, but two guards from the hall came to his assistance and the prisoners were forced back into their cells and locked up.

The prisoners in the plot to escape were Moses Johnson of Scioto county, Phillip Nagle of Wyandotte county, Lewis Harmon of Franklin county and Ben Wade of Lucas county. Guard Richards of William county was in charge of the prisoners. He was unarmed, no weapons being allowed in the annex. The prisoners beat him down with their fists and secured the key to the cage in the annex, but failed to find the key to the outer door.

Richards made such an outcry that two guards in an adjoining hall were attracted, and they came to his rescue. The prisoners were overpowered and locked up in their cells.

Guard Richards was badly beaten, but his condition is not regarded as serious. It was evidently the purpose of the prisoners to get out of the door in the annex which leads into the prison yard and scale the walls. They had no weapons, but expected to secure them from the guard. It is not believed that the five other men in the annex were a party to the plot to escape.

WINDS UP THE CLUB.

Thirteenth Member of "Thirteen Club" Commits Suicide on the Thirteenth Day of the Month.

[BY DIRECT WIRE TO THE TIMES.]

NEW YORK, June 13.—[Exclusive Dispatch.] George Wagner, a resident of Bridgeport, Ct., possessed of ample fortune and devoted to his family, killed himself at the Morton House last night.

Wagner was a member of the famous "thirteen club" of Bridgeport, which came to be more widely known on account of the self-destruction of several of its members, as the "suicide club." He was the sole survivor of the organization, of which he was the thirteenth member, and, in the absence of any known motive that would prompt him to end his life, and owing to the knowledge of his having planned his suicide for the thirteenth day of the month, the gruesome record of the "thirteen club" is again brought to notice. With the death of Wagner, whose last name is stricken from the roll of membership, practically all of the members have died by their own acts. The club was organized in 1894.

OBITUARY.

Rev. William Lee Jones.

CHICAGO, June 13.—The Rev. William Lee Jones, a Baptist minister who has been engaged in church work in Illinois, Wisconsin, Pennsylvania, Kentucky, New Jersey and Maryland, died in 1899, dead at the Englewood hospital, as the result of an operation. He was a veteran of the Mexican War and of the Civil War. He was 73 years old.

Rudolphus Bingham.

NEW YORK, June 13.—Rodulphus Bingham, inventor of a wheat food by which he claimed life could be sustained at a cost of 6¼ cents a day, died at Camden, N. J. He was 80 years old, and had spent a fortune in advancing various scientific ideas, among them a system of phonetic spelling which he tried for many years to have introduced in the schools.

J. B. &¼ fit123456

At Pueblo, Colo., with the resumption, yesterday, of the converter and the rail mill at the Minnequa steel works, the entire plant is now in operation. Most of the hands are working in all mills and it is announced that the big mills will be completed within the present year, giving employment to 2000 people.

C. O. Haines announces that he has disposed of his interests in the New York Commercial to Edward P. Call, formerly publisher of the Evening Post and more recently of the Evening Mail.

TOGO'S OPERATIONS.

TOKIO, June 13, 7 p.m.—A long report has been received here from Admiral Togo, in which he covers the operations of the fleet since June 6, and repeats his former account of the bombardment of the west coast of the Liao Tung Peninsula. Continuing, the admiral says that the captain of a foreign vessel that left Yinkow, on Tuesday, June 8, reports that the first Japanese bombardment in the city of Kaiping, south of Newchwang, caused Russian forces to the number of 3000 with twenty guns to leave Yinkow.

The men who were taken prisoners by the Japanese while on their way to Port Arthur report that two entire regiments, numbering in all about five thousand men, arrived recently at Manchalin, Vafangow and other places. The prisoners say also that large numbers of Russian troops were coming south from Mukden every day.

On Tuesday, June 8, a detachment of the fleet bombarded and dispersed two companies of Russian troops who were entraining point. Friday, another detachment of the fleet bombarded the railway for two hours near Yingchintsu and Pantiakao, inflicting much damage upon them.

Another detachment of the Japanese fleet, according to Admiral Togo's report, discovered four Russian torpedo boat destroyers in Talienwan Bay, near Shaopingtan, and drove them into Port Arthur. Over seventy mines have been destroyed in Talienwan Bay. Thirty floating mines have been found and destroyed; some of these were drifting into Pechili Gulf. The admiral Togo says a strong wind, which prevailed for several days, finally cleared away Sunday.

FIGHTING JAP DESTROYERS.

[BY THE ASSOCIATED PRESS—A.M.]

CHICAGO, June 13.—A special to the Daily News from Chefoo says that according to the captain of one of the Japanese cruisers blockading Port Arthur, the Russian cruiser Novik has been out of the harbor on several occasions, hunting Japanese destroyers. The captain thought that the obstructions at the mouth of the harbor prevented the exit of larger Russian vessels.

According to the Japanese, the Russians have three submarine boats, which have presumably been put together at Port Arthur since the beginning of the war.

BRAIN TRAIN'S WILD FLIGHT.

MARSHALTOWN (Iowa) June13.—E. Harriman of New York today made an attempt on a special train to see his dying brother in Denver before he came. He received a telegram at Belle Plaine, Iowa, announcing his brother's death. When Kempner reached Chicago, he missed connection with the fast Colorado train. He ordered a special on the Northwestern at 12:45 p.m. This special started to overtake the Colorado train as soon as possible. The line was clear and the special sped after the Colorado train. The Kempner special made sixty miles an hour from Clinton to Marshalltown, where the special train was held seven minutes for Mr. Kempner aboard. Between Clinton and Belle Plaine, Mr. Kempner's train made 112 miles in 101 minutes.

ALLUSION AROUSED SUSPICION.

NEW YORK, June 13.—In an address at the Madison Avenue Reformed Church, Mrs. Ballington Booth caused much consternation Sunday among the members of the fashionable congregation. She was speaking of work in the State prisons of the country, and her success in the reformation of "habitual" criminals. "I see before me many examples of what the love of Jesus Christ can do for habitual criminals," she said. "I see here former convicts with their wives, and some even with children." Many of the listeners looked at one another as if each felt that a neighbor might be one of those to whom Mrs. Booth was referring.

MUST CHANGE SOME RULES.

CHICAGO, June 13.—Unless some of the rules of the Chicago Car Service Association, a combination of the twenty-six railroads entering Chicago, are changed, action against the combine will probably be begun in the Federal courts, according to United States District Attorney Bethea. It is contended by the shippers in Chicago that the Car Service Association is a violation of the Sherman anti-trust law.

CONFEREDATE REUNION.

NASHVILLE, June 13.—Nashville is crowded tonight with visitors, veterans and delegates to the fourteenth annual reunion of the United Confederate Veterans, which will open tomorrow. All day long and far into the night, trains were arriving at frequent intervals from all parts of the South, bringing the old warriors and their friends. There are delegations present from Missouri, and as far north as Montana.

FURTHER CUT IN STEERAGE.

LONDON, June 13.—The White Star line announces a cut to $12.50 in third-class fares for steamships sailing from Liverpool to New York during the same week as the Carpathia and the Aurania of the Cunard line, which, as announced in these dispatches yesterday, had cut a steerage rate for the vessels named. The Cunard line issued a statement tonight that the third-class fare of $25 from Liverpool to New York or Boston by the Campania and the Lucania, as given in these dispatches last night, was a Liverpool telegraphic error, and should have read $15.

REAL ESTATE TRANSFERS.

MONDAY, June 13, 1904.

Joseph E Keelan to W J Mendoza and Alice C Mendoza, lot 4, Bauchet tract, $70.

James McConnell and Maggie McConnell to W J Mendoza and Alice C Mendoza, lot 9, Bauchet tract, $700.

Emil Heiber to Henry Brewer, lot 1, Bonito tract, $50.

Henry Brewer and Wilhelmina L Brewer to George D Howland, lot 1, Bonito tract, $70.

Irving S Metsler and Clara S Rosewater to George D Howland, lot 1, Bonito tract, $10.

W H Donley, assignee of Emil Heiber, insolvent, to George D Howland, lot 1, Bonito tract, $300.

Frank Fassbind and Melanie Fassbind to W C Schweiger, lot 26, block 15, Electric Railway Homestead Association, $525.

Mrs Marie Rich, et al, by W B Mathews, commissioner, to German-American Savings Bank, part lot 67, McDonald tract, rancho San Pedro, $900.

Edwin I Clark (known as Edwin Ives Clark,) Annie N Clark, George Hiram Clark and Charles De Forest Edwards, also known as Charles Deforest Edwards, to Julia H James, part lot 2, block 2, replat of Bryant, Pegalee & James subdivision, $10.

W T Lewis and M I Lewis to N M Entler, lot 11, Nies tract, $10.

N M Entler to Samuel L Kistler, lot 11, Nies tract, $10.

Mrs C McClary to Clara B Hossack, lots 14 and 15, block 257; lot 23, block 256, and lots 21 and 22, block 312, Inglewood, $1000.

Title Insurance and Trust Company to B A Acuna, reconveyance of trust property.

Same to Sarah E Davis, reconveyance of trust property.

Margaret Wilson Climie to Anna B Climie, lot 18, block 8, Urmston tract, $10.

Abbot Kinney and Margaret Thornton Kinney to Elizabeth A Graul, part lots 25 and 27, block 4, Crescent Bay tract, $10.

Title Insurance and Trust Company to Alice Bellman, reconveyance of trust property.

Joseph Burkhard and Flora Burkhard to George Guy Bundy, portion of lot O, block 49, Santa Monica, $10.

John Biey to R F Tousley, part of lot 27, Hoover tract, $10.

Wade M Smith and Otelia Smith to Frederick W Wharfield, lot 24, block D, Montague tract, $10.

Alamitos Bay Company to George E Hart, portion of rancho Los Alamitos, lying east of east line of Fifty-second Place, Alamitos Bay, $10.

George E Hart to Title Insurance and Trust Company, same, $10.

Chester C Porter to Mary M Bracken, agreement to convey lot 12, A A Jewett's tract, $225.

Perry M Giddings and Jennette Giddings to Sarah M Hamilton, part of lot 6, James & Gafford's subdivision, Painter & Ball tract, $1400.

Lucy S Coon to Robert Pegg and Mary E Pegg, agreement to convey lot 9, Thomas & Farris subdivision, San Pasqual tract, $2250.

Alamitos Land Company to J M McDermott, lot 2, Ild Homestead Villa tract, $10.

Julia H Lowe to M J McDermott and Fannie M McDermot, lot 5, block K, Alamitos tract, $10.

Alice M McMillan to F A Densmore and O W Chamberlin, lots 1, 2, 4 to 12, 16, 17, 19 and 20, R S Baggett's subdivision, Pomona, $10.

J Cather Newsom, Nellie A Newsom, John Rebman and Frances M Rebman to Bella F Worth & Hollister tract, $50.

Amelia L Spence and A A Spence to Mark G Jones, part lots 12 and 13, block E, Adamstract, $10.

Mark G Jones to Amelia L Spence, part lot 83, Watts subdivision, $10.

Nicholas D Oswald to A D Laughlin, lot on east line Alameda street, between Labory Lane and Jackson street, $10.

Charles Miller to W H Obear, undivided one-half interest in part section 7, 2 S 12, $13,600.

W H Obear and Lulu B Obear to F H Rawley, undivided five-sixths of undivided one-half of part section 7, 2 S 12, $10.

Union Trust and Realty Company to F A Hilton, lot 227, Fourth-street Bridge tract, $10.

Union Trust and Realty Company to M H Sherman, lots 16, 17 and 18, block 11, and lots 21, 23, 24 and 25, block 10, Short Line Beach, subdivision No 1, $10.

D I Nofsiger and Maggie L Nofsiger to C B Clem, part lot 32, Witherow tract, $50.

Stephen Townsend, Anna M Townsend, Frank E Robinson and Minnie A Robinson to Henry L Bergen, lot 1, block 5, Townsend-Robinson tract, No 2, $10.

Victor Hugo Schwarting to W M Varney and R A Eno, lot 15, block 1, Swarting's subdivision, Alamitos, $10.

Lucinda C Hendrickson to R A Eno and W M Varney, lots 3, 5, 7, 9, 13, 15, 17 and 19, block B, and lots 6, 8, 10 and 14, block A, Hendrickson tract, $10.

W A Bloeser to John Bloeser, lots 3 and 4, block 27, Avalon, $10.

James G Knapp and Lillian S Knapp to Joseph A Lakey, lot 11, F J Nettleton's subdivision of Ellis tract, $10.

J A Lakey and Nellie B Lakey to James G Knapp, lots 8, 9 and 10, block A, Griffin & Kitzman's subdivision, Gardena, $10.

Same to same, lots 40 and 41, block A, same tract, $10.

Jacob Nicholas Nicholson and Christian Sophie Nicholson to Van L Denton, lots 14 and 15, Blanchard's resubdivision, part Woolen Mill tract, $10.

F F Stetson and Irene B Stetson to W T Harrington, lot 8, Stetson tract, $300.

Mary Marcoux to Laura Rutledge and Jessie J Warner, part lot 19, Garey tract addition, and part lot 38, Kinney tract, $10.

Title Insurance and Trust Company to B R Standfield, reconveyance of trust property.

Huntington Land and Improvement Company to Fred W Osborn, lot 7, block A, McKinley Place, $10.

C W Harvey and Lucy J Harvey to C B Warner, lots 10 to 18, block 5; lots 7 to 18, block 6; lots 7 to 12, block 7, and lots 8 to 15, 17 and 18, block 8, Harvey & Rickers addition to Whittier, $50.

Asa Starbuck and Thurza A Starbuck to C G Warner, lots 1, 2 and 4, Strawbridge & Wiggins addition to Whittier, $30.

Martha E Willett and George Willett to C G Warner, lot 8, block 1, Whittier, $800.

William H McCoy and Fannie E McCoy to C G Warner, lot 19, block 6, Harvey & Rickers addition to Whittier, $10.

F W Harding and Frances E Harding to C G Warner, lot 1, Grand View addition to Whittier, $10.

L A Beach vs Frank B Cole and Samuel Cole, decree quieting title in plaintiff lots 2, 3, 13 and 14, Mary D R Gifford's subdivision.

Oscar H Anderson and Maude L Anderson to Sarah E Robbins, lot 93, Wiesendanger South End tract, $650.

M E Hill and Mrs Marie Thiele to Ralph Rogers, lot 14, Glen Rock Villa tract, $100.

C P King to Sam Rogers, lot 11, Ralph Rogers subdivision, Lincoln Park tract, $350.

Ralph Rogers to Mina Bailey, lot 2, block 2, Highland Park addition, $10.

Loretta L Short and S L Short to James Anderson, lot 42, Grider & Hamilton's South Park, $400.

T J Magner to Mrs Vienna Eggenia Vassar Chisholm, lot 250, Kalorama tract, $10.

Title Insurance and Trust Company to Max Lustig, reconveyance of trust property.

Huntington Land and Improvement Company to E Z Sikes, lot 14, block D, Park Place, $10.

Same to same, lot 26, block D, same, $10.

Ralph Rogers and Mabel Bailey Rogers to Maude E Milton, lot 4, block O, Mount Pleasant tract, $10.

Almira Reynolds to Edward S Dorr, undivided one-half interest in lot 9, block 1, of subdivision of lots 5 and 6, block 40, Hancock's Survey, $75.

J M Flowers to Mary Moore and John A Moore, agreement to convey lot 10, block B, Estella tract, $1475.

Same and Maggie M Flowers to Hilliard W Lewis and Mary A Lewis, lot 10, block B, Estella tract, $1600.

Sherburn H Miner and Mary H Miner to Joseph J Lipska, agreement to convey lot 9, Flowers subdivision of Miner Homestead, $750.

H L Musser and Emma C Musser to J G Hannah, part lot 157, Montebello, $900.

Sarah L Edwards, J W Edwards, O M Baldwin and Hannah J Baldwin to Christian M Hansen, lot 5, Emma Quarles subdivision, lands of Lake Vineyard Land and Dater Association, $10.

Katie Hotchkiss, formerly Martin, to Eber C Hotchkiss, lot 9, block B, Barrett Villa tract, $10.

H T Coffin, Jessie B Coffin and F L Forrester to Miss Annie Kirkwood, lot 8, block 4, Range 4, Wilmington, $10.

Mathew A Gardner and Elizabeth W Gardner to Joseph Goudreau and Philemon Goudreau, part lots 10 and 12, block 72, Long Beach, $10.

Mary J Baker and N V Baker to Ellen Vandin, lot 26, block 4, Bartow tract, $10.

Mrs Maggie J Van Deusen and Walter Van Deusen to Joseph Jackson, part lot 48, Alamitos tract, $10.

George W Forester and Lillie W Forester to W P Williamson, part lots 7 and 8, block E, Enos subdivision, Pomona, $2200.

George W Forester and Lillie W Forester to W P Williamson, lot 10, High School tract, $500.

W P Jeffries to Independent Brick Company, lots 25 and 26, block 16, Inglewood, $10.

Elizabeth Young Gordon and John A Gordon to Henry S Thorneberry, part lot 3, Fulton tract, in Rancho San Jose, $1.

Estate of Margaretha Sophia Metz, deceased, order confirming sale to Martha Jane Litten, Mrs Minnie Hutchinson, Mrs W B Hutchinson, Joseph M Backs, Jr, Frank Baum and Robert Dunn, property not in Los Angeles county, and lots 16 and 17, block A, Loomis tract.

Burdett Kerr and Sarah E Kerr to J A Wilmot, lot F, block 167, Santa Monica, $10.

Title Insurance and Trust Company to Max Rasch and D May Baich, reconveyance of trust property.

Title Insurance and Trust Company to Fred C Kammermeyer, reconveyance of property.

Robert J Ellis and Mary L Ellis to F G Calkins, part lot 3, block F, F P Howard & Co's subdivision of Bliss tract, $10.

Etta B Taft (formerly Etta B Barber) to E W Reid, part section 19, 7 N 11, $50.

Huntington Land and Improvement Company to Samuel Eastman and Margaret C Eastman, lot 43, block C, McKinley Place, $10.

Los Angeles Building Company to Mary C Allen, part lots 8 and 10, block G, Mrs Fitzgerald tract, $10.

M L Wicks to Mrs Cecelia W Owen, lot 99, Lakeside tract, $10.

Fred L Lee and Hattie N Lee to Sylvia A Davis, lot 29, block 2, Fred L Lee subdivision, $175.

M N Avery, Sarah G Avery and M N Avery, trustee, to J H Bathrle, lot 88, McDonald tract, in Rancho San Pedro, $10.

Title Insurance and Trust Company to Edith A Odell, lot 151, Central-avenue Home tract, $10.

John C Scott to Alexander N Lord, all blocks E and G, and lot C, H T Hazard's Short Line Beach, $10.

May B Dillenes et J E Sennett, lot 31, Aurora tract, $10.

R M Miller, Nettie R Miller, F E Bundy and Ethel E Bundy to F Klemann, all lots 2 and 3, Standard tract, commencing east corner lot 2, said tract, south 44 deg 45 min to center line of right of way (Southern Pacific) belonging to Bassett & Nebeker's Lumber yard,) $10.

Charles M Stimson to Minnie Culberson, lot 3, Metropolitan tract, $10.

Title Insurance and Trust Company to David A Curl, reconveyance of property.

Manuel Valenzuela to Stanestoda del a Rosa Valenzuela, lots 8 and 9, block 52, Newhall, $1.

J C Lennox and Lizzie H Lennox to C N McFadden, agreement to convey part section 18, 2 S 13, $4000.

Harry Stokely and Jane Stokely to Mrs Reni Webster, lot 55, South Park View tract, $10.

William H H Jones to Perle Creighton S Jones, lot 4, Creighton Smith tract, $10.

Home Improvement Company to Frank E Liddell, lot 9, Woodside tract, $2000.

Robert H Shoot to Josephine Shoot, lot 13, block U, Garvanza addition No 1, $10.

Bank of San Pedro to James R Townsend, lot 1, Peck's subdivision, Rudecinda tract, $10.

Union Trust and Realty Company to Frederick Hickling and Etta M Hickling, lot 212, Ford tract, $10.

Isa L Houser and Dora A Houser to Paul Bachert, lot 5, block 1, Acton, $250.

Nannie Painter to Byron Lisk, part lots 13 and 14, replat of lots 12, 14 and 15, Painter's replat of portions of blocks A, B, C, G and H, of subdivision of land by J H Painter and B F Ball, $10.

Benjamin T Cross and Minnie Cross to F E Laskowski, lots 29 and 30, Peck's subdivision of block 44, San Pedro, $10.

Agnace G Bell and A J Bell to Clara E Halsey, lot 20, block F, Barrett Villa tract, $10.

Frank C Platt and Ida Grace Platt to James Colegrove and Jane Colegrove, lot 4, Nichols subdivision of lot 9, block K, San Pasqual tract, $1250.

Sarah J Alter to Emily Henderson, lot 4, block 1, Vignes tract, East Los Angeles, $2250.

George Langstaff and Leola E Langstaff to James H Johnson, part lot 1, block J, Pickering Land and Water Company's subdivision, $1000.

William H Rhodes and Katharine Rhodes to Charles F Dillman, lot 15, block 7, Park tract, $10.

Mrs Annis Hudson to Mary F Hudson, lot 4, block A, Wolfskill Orchard tract, $200.

M Friedman and Julia Friedman to C Albert Rickwell, lot 9, block C, Cook & Miller's resubdivision part Adams-street tract, $10.

Araminta Thornton and Calvin Thornton to Robert I Pierce, beginning northwest corner lot 16, Araminta Thornton's subdivision, south 60 feet, west 113½ feet, etc, $1.

Concepcion F de Valdes to F P Bejorques, portion of tract of 104.8 acres in rancho La Ballona, $10.

C H Van Every to Southern California Railway Company, strip 40 feet wide over and across portion of rancho San Antonio, between George street and south line tract conveyed to G DeTurk, by deed 181-131, 12 deeds, $1.

F G Calkins and Rosamond A Calkins to Nellie F Jewett, lot 1, block 11, Hermosa Beach, $10.

Title Insurance and Trust Company to Alvina Scherer, reconveyance of trust property.

M W Atwood and Carle M Atwood to O E Dalavan, Sr, undivided, one-half interest in lot 8, block 12, Brooklyn Heights Canahl tract, $10.

K M Dunkin and Jennie N Dunkin to J Allen Meyers, lot 1, J A Meyers subdivision, $10.

John Hawkins to Frances Julia McDonald, lots 1 to 10, 12 to 25, Hawkins tract, $10.

Grace G Adams, formerly Grace G Howland, to James A Keeney, lots 75, 78, 299, 300, 301, 377 and 388, of Sunnyside, $2000.

Mary E Catteral and W A Catteral to L A Peters, agreement to exchange lot 14 and part lot 12, block H, M Ames's first subdivision, Verdugo, and house No 1023 East Fortysixth street, for lot 17, Eschdale tract, belonging to L A Peters.

L A Peters and E Belle Peters to Mary E Cotterall, acceptance of agreement to convey above-ascribed property.

Title Insurance and Trust Company to James H Bart, lots 5 and 6, block 3, Elysian Park tract, $900.

Estate of Martha R Thomas, deceased, order confirming sale to Alexander P Moore, lot 22, Thomas & Galbraith's subdivision of Pasadena.

Arthur R Scott to Olive Bell Scott, lot 8, block G, Cabe Road tract, $10.

Edward L Briggs to John Gutzon Borglum and Elizabeth Janes-Borglum, declaration of trust lots 60, 61, 62, 63, 66 and 67, Hart's subdivision, Sierra Madre tract, and lots 7, block 3, Simon & Hubbard's subdivision.

Title Insurance and Trust Company to William Frimmersdorf, reconveyance of trust property.

Yes, his suit was made here—
Our new Tailoring Department

Belfast Mesh Linen Underwear

At our Broadway Store today eight windows are devoted to a display of the popular underwear "Belfast Mesh Linen."

We give this amount of display because a great many men who have heard so much praise about Linen Mesh will be glad to see just what this underwear is like.

A representative of the manufacturers will be on hand to tell some interesting points about underwear, health, and Belfast Mesh Linen.

Of course you're invited whether you have any intention of making a purchase or not.

Most men are ready to consider any proposition that means less danger from colds, more comfort and more cleanliness.

Belfast Mesh Linen has captured Eastern trade and you may be sure it is worth your investigation.

Little booklets about "Underwear Perfection" free for the asking.

Don't fail to see the window display.

F. B. SILVERWOOD,
221 So. Spring Street
Cor. Broadway and 6th.

Something to Put The Napkin In

Today we will place on sale a lot of Sterling Silver

Napkin Rings

Nice patterns, good weights. Your choice of three different styles.

Gilt Lined.. 75c

Plain..... 65c

3 letters engraved on each piece free of charge.

S. NORDLINGER
Gold and Silversmith.
109 South Spring Street.

NO DOUBT.
Ingredients are plainly printed on each can
OF
RUMFORD
"THE WHOLESOME"
Baking Powder
PHYSICIANS RECOMMEND IT.
POUNDS 30 CENTS
½ " 15 "

DORFLINGER
Established 1833.
ALL JUNE WEDDINGS will have this in common—
Dorflinger Glassware
Either pieces or sets for presentation. Ask the dealers.
Glassware

Screen Doors any Styles
Made to order. Quick work, lowest prices.
H. RAPHAEL CO. 707-711 Main St

The Broadway Department Store
BROADWAY, COR. FOURTH. LOS ANGELES. ARTHUR LETTS, PROPRIETOR.

A Sale Embracing Thousands of Dollars Worth of
Seasonable Wash Goods
DOMESTICS, LINENS, KNIT UNDERWEAR, EMBROIDERIES, HANDKERCHIEFS, ETC.
Purchased at Auction From the Stock of Sweetser, Pembrook & Co., New York. On Sale at Wholesale Cost and Less.

The stock of the well-known wholesale house of Sweetser, Pembrook & Co., New York, amounting to more than $1,000,000, was recently sold at auction. Two of our buyers went to New York especially to attend this sale and secured a big lot of seasonable dry goods. This stock is now on sale at just about regular wholesale cost, although some lots are below regular wholesale prices. Visit our store and inspect the goods offered and you will appreciate the many opportunities to save. The sale will continue this week until the lots are closed out.

A Manufacturer's Stock of
Leather Bags
More Than Two Thousand of Them —On Sale at Half Price

We have secured at a ridiculously low price a manufacturer's stock of women's wrist bags; more than 2,000 in the lot. All good shapes and wanted styles. These are low priced bags, but extremely good ones, when price is considered; today they go on sale in two lots at the following prices:

More Than 900 Wrist Bags WORTH FROM 25c TO 39c..... 10c Each
A big lot of medium size wrist bags in all the popular colors; good frames; strong handles; well fitted and lined; bags worth regularly from 25c to 39c; today, each, 10c.

More Than 1,100 Wrist Bags REGULAR PRICE 49c..... 25c Each
A splendid collection of medium size wrist bags in all the popular colors and shapes; well lined; fitted inside with coin purse; good frames; neat, strong handles; bags that usually sell at 49c and some worth even more; you can afford to buy three or four of these for your friends; on sale today, each, 25c.

$10 Watches FOR WOMEN.... $4.98
Women's chatelaine watches of gun metal and solid silver; plain and fancy cases; Roman or Arabic dial; perfect time keepers; the sort that's sold in the jewelry stores at $10.00; today each, $4.98.

Women's Belts Worth Up to 89c..... 49c
Tuesday we offer a choice from our complete stock of women's belts that sell regularly up to 89c for 49c. Both crush leather and silk belts, as well as the newest girdle effects.

35c Hair Ornaments 19c
Shell hair ornaments; handfinished; back comb, side combs, large hair pins, hair retainers, pompadour combs, etc.; 25c and 35c ones; today each, 19c.

..Belt Buckles.. AT HALF PRICE
We recently secured a lot of about 25 dozen sample belt buckles from a large eastern manufacturer; all new styles; all retail quality goods; including the rose silver effects made in imitation of expensive French goods; too many to describe, but every buckle is a model of style and they are priced in such a manner that you may have two buckles for the price you would ordinarily pay for one.
Belt Buckles, Worth up to 50c..... 25c
Belt Buckles, Worth up to 75c..... 39c
Belt Buckles, Worth up to $1.25..... 69c

HIGH-GRADE Table Silverware
Tuesday we offer a big lot of high grade table silverware; some of the famous Rogers' goods, others made by Holmes & Edwards; there's about 60 dozen knives, forks and spoons in the very best patterns; on sale today at the following prices:
Knives and forks, satin finish; set of 6 knives or 6 forks; regular price $2.25; today, per set..... $1.50
Dessert spoons, satin finish, others with beaded edge and fancy handle; regular price $1.75; today, set of 6..... $1.25
Table spoons, satin finish and beaded designs; sold everywhere at $2.25; today, set of 6..... $1.50

BURYING MONEY IN THE BACK YARD Is not the way to make it earn interest for you.

Interest is just like money picked up. You get it without any effort on your part. All you have to do is to open a Savings Account with
THE SOUTHERN CALIFORNIA SAVINGS BANK
And your money will commence to draw interest from date of deposit. Interest is compounded every six months, so that the interest soon begins to draw interest, and the account will grow so rapidly that it will surprise you.
Nothing Grows Faster than Money at Compound Interest.
We Pay 4 Per Cent. on Term Deposits. 3 Per Cent. on Ordinary Accounts.
You can Rent a Box in our Safe Deposit Vaults for $2.00 per year, in which to keep your valuable papers and jewelry. Is your peace of mind worth this small sum?
Southern California Savings Bank
Braly Building, S. E. Corner 4th and Spring Sts

Southern or Scenic Route?
Tourist sleepers over both lines.
Daily, via El Paso,
three times a week via Colorado Springs.
Tickets, 237 So. Spring St.

REGAL SHOES
Never disappoint. All styles for men and women.
222 West Third St. Bradbury Bldg.

Crowds Got Bargains Yesterday.
Join the Throng Today--Everything at About Cost.

We cannot enumerate the bargains.
You must see them to appreciate them.
Come today.

Dressers $7.50 to $60.
Rockers $1.50 to $30.
Dining Chairs 55c to $4.25.
All Prices Cut in Two.
Call Early.

The Great Removal Sale is Now in Full Blast.
LYON-McKINNEY-SMITH COMPANY,
212-214 W. Sixth St. (6 floors—middle of block.) Bet. Spring and Broadway.

Liners

TO LET—
Beach Property.

TO LET — ROOMS FURN
...ing at the Palmetto,
...Long Beach, Cal. E.

TO LET — HANDSOMELY
...rooms at the "Casa Blanca,"
...and Adelaide sts. Long
...served if desired; cars pass th

TO LET—NICE MODERN FIVE
...heated cottage at Manhattan
...pretty and close beach and
...to rent. 329 TRUST BLDG.

TO LET—AT HERMOSA BEA
...furnished, nicely furnish
...heated; rent $30. Owner, J.
...Ramona Bldg., Los Angeles.

TO LET—OCEAN PARK, HAVI
...of nine rooms, beautifully f
...sea in full. Pleased to show
...F. RIBYN & CO., 81 Ocean P

TO LET — OCEAN FRONT.
...beach, new, 7-room house,
...beach, gas, electric light a
...GRIFFITH, Decora. Inn, at

TO LET—AT LONG BEACH, F
...nicely furnished rooms, clean
...ocean frontage, high, houses
...block from EAST FIRST ST.

TO LET—5 FURNISHED CO
...Catalina; one of 4 rooms, two
...and one each for the seas
...ROBLEE, M.D., Riverside.

TO LET—AVALON, "HUTCH
...cottage, furnished, each and e
...agent, C. M. SMITH, Ave
...Avalon, Catalina Island.

TO LET—PLEASANT FURNIS
...modern improvements; high
...west of ocean; home comforts.

TO LET—AT SANTA MONICA,
...furnished house, gas, electr
...season basis; large shady g
...NEVADA AVE.

TO LET—10-ROOM MODERN HO
...hardwood floors, rent $
...Inquire F. B. COX, room

TO LET—FOUR-ROOM COTTAG
...cor. 28 Hill st. Summer
...at store of ALBERT H. BE

FOR SALE—AT LONG BEACH,
...handsome ave., 82x150; well
...on easy terms. See OWN

TO LET—A DESIRABLE FURN
...29 DWIGHT AVE., Ocean
...reduced prices by the year to ri

TO LET—TENTING GROUND.
...Long Beach. For particu
...FOURTH ST., Los A

TO LET—ONE OF THE FINEST
...Park. Inquire J. A.
...corner st. Home Phone 1864

TO LET—ROOM AND BOAR
...rowing privileges, 328 S. 3RD,
...Leave car Bicknell ave.

TO LET—NICE FURNISHED C
...ave., Catalina Island.
...3076 S. Broadway.

TO LET—FURNISHED COTTA
...Park, Long Beach; on se
...$8. Tejo Bldg.

TO LET—AT CATALINA, I
...with piano, kitchen; or fu
...107 E. 21ST ST.

TO LET—NEW HOUSE AT LO
...house and bath, $15 per mont

TO LET — OCEAN PARK, NI
...rooms. No. 9 MARINE S

TO LET—
Furnished Lands.

TO LET—
...ACRES NEAR FULLER
...TWO MILES FROM C
...PATENT, 12½ INCHES
...COST OF 12½ CENTS AN I
...ALFALFA, CORN OR
...FOR 5 YEARS AND
...NOTHING TO EXCEPT TE
...CROPS; DIVIDE HALF A
...CITY MUST PUT UP $700
...WILL TO BE RETURNED A
...Bldg.

TO LET—
...R. B. IR
...208 TRU

TO LET—A FULLY-EQUIPPED
...ranch of 9 acres; 600 chickens,
...for sale as a bargain;
...to rent a deposit, for w
...with the stock and lease if
...some night. Those the Manag
...premises, second stop, go 2
...the second house after crossi
...E. CLAXTON, owner.

TO LET—C. FLOYD, 203-6 Mason O

TO LET—ALFALFA AND GARD
...tracts to suit, on shares o
...of water in FRESNO, mos
...of California; water
...The right people can n
...of this land in a year or tw
...at once. SHEPHERD-TE
...Bonebrake st., Los Angeles.

TO LET—FOR A TERM OF YE
...and vegetable land, from
...near railroad; abundance
...C. W. ROGERS, 219 Do

TO LET—4 ACRES, 5½ IN STRAW
...and for vegetables; abundan
...GRAY, Gardena, Cal.

TO LET—
Miscellaneous.

TO LET—10, 5-ACRE PLACE A
...near Franklin and Vermon
...cottage, fruit and vegetab
...barn, ample water; good
...chicken ranch and winter
...CROAKE & McCANN,

TO LET—FOR FOR SALE, NEW
...folding bed, bureau, washs
...stove, table, dishes, floor
...Take Long Beach elect
...minutes from Manhattan
...DEPOT, Alpha Station.

TO LET—FOR TERM OF YE
...corner 24th and Main sts.,
...47 feet on 24. See DI
...BAR, 325 N. Spring.

TO LET—GENTLE HORSE AND
...per half day. 643 S. BR
...Sundays excepted. Sunset BI
...Block 6042.

TO LET—LARGE BARN, WITH
...and lofts, suitable f
...606 S. FLOWER ST.

TO LET—SPACE FOR LUNCH
...wagons and other vehicl
...BIG 4 Stables, 216 West 4th st.

FOR SALE—
...Furniture.

FOR SALE—GREAT FURNITUR
...SALE AT 954 S. BROADW
...Folding bed for $2.50.
...bed spring for $1.
...mattress, good, for $1.50.
...rug (all wool) $2.50.
...cover for $50c.
...combination table, $3.
...heating at 10c.
...iron bed for $2.50.
...extension table for $5.
...$4.50.
...rocker, $1.50.
...gasoline stove, $1.50.
...you want
...and bed Ru
...to see S. BROADWAY.

FOR SALE—FURNITURE. FIXT
...folding bed, $25, worth $50.
...oak bedroom set, $95;
...Pixley, $6.50 up.

FOR SALE—
...$12.50.
...9x12 square, $1.50
...mat, $25, worth $35.
...and refrigerators, at
...Reliable gas ranges, v
...our stock. We wi
...COLGAN'S, 316-318 S.

FOR SALE—FURNITURE EIGHT
...rooms, 4 upstairs; Gears t
...to rent; sell at sum
...in fall and make mon
...S. OLIVE. Phone

FOR SALE—FURNITURE, CHEA
...couch, oval wood stove, stand
...folding bed, extensi
...wood stove, stand; 3-room
...2nd floor, 320 E. 5TH S

FOR SALE—CARPETS, FINE SID
...chiffoniers, dressers,
...sideboard, will exchange dressers
...PENNSYLVANIA AVE.

FOR SALE — SEVERAL IRON
...mattresses, dressers, c
...and other pieces of furnit
...CENTRAL AVE.

FOR SALE — CHEAP; HEAVY
...cabinet, counter, coal
...and other fixtures; both must be sold
...make offer. 2324 1

FOR SALE—OR WILL RENT MY
...and piano of latest model;
...per month; less if all c
...Sunset Bl

FOR SALE—CHEAP, FURNITURE
...tables, chairs or part, bedro
...dressers, chairs
...MAIN range, gasoline stove, 1404

FOR SALE—NEW FURNITURE OF
...parlor, dining room and
...rooms, all E. OLIVE.

EVENTS IN LOCAL SOCIETY.

ONE of the prettiest and fairest of June brides is Miss Maude Phelps, who was the guest of honor on Saturday at a box party given by one of her dear girl friends at the Orpheum. Miss Zaidee Hartwell was the hostess of the delightful affair and after the show a luncheon was served at Christopher's, on Broadway, where the table glowed with bright blossoms and the silver candelabra, shaded with red, gave a dainty touch of color. Miss Phelps has been the recipient of much social attention since her engagement was announced, and there are a number of little things being planned for her which will be announced later. The guests who enjoyed Miss Hartwell's hospitality were Miss Maude Phelps, Miss Stella Cridland, Miss May Pirtle, Miss Helen Matthews and Miss Stella Montague.

Dinner for Small Men.

Mrs. Joseph Ball of No. 937 West Thirtieth street entertained last even-

ing in honor of her little son, Joseph Ball, Jr., who is to leave soon for the east. There were eight small men at the table, and it was a stag affair, but extremely pretty one, for the table was laden with sweet peas in pink and white, and ferns were scattered over the cloth, while silver candelabra held pink candles, whose light was subdued with pink silk shades. Over the table floated many toy balloons, the aces were marked with bon-bons containing caps, and musical instruments were at each place. A dainty dinner was served and there were toasts drunk to the little host, and indeed it was a merry feast. Places were laid for Harold Montgomery, Warren Hollister, Gus Hollister, John Grady, Dawson Grady, Seeley Mudd and Archie Hanson.

Dinner at California Club.

Forrest Bradley of Cincinnati, who is here to attend the nuptials of Miss Thina Burks and George Bliss Culver this evening, gave a dinner last evening at the California Club in honor of the bridal party. The table was bright with rare flowers and after dinner the guests were entertained with a box party at the Mason by Richard Culver, brother of the groom-to-be, and Dana Burks, brother of Miss Sabina. Those present were Mr. and Mrs. Dana Burks, the Misses Stella and Edna Bumiller, Frances Barber, Jessie Hall and Edith Whittaker, and Messrs. Arthur Dodge, Will Gilman, Clifford Farris, Ed. Gilman and Bohney.

Grand Ball Tonight.

Acacia Chapter, Order of Eastern Star, is preparing for a grand ball at Cramer's Hall tonight. The Reception Committee will consist of the past Matrons of the Eastern Star, and there will be music for the dance by Trend's Orchestra. The punch room is to be in scarlet and green, geraniums and ferns being used in profusion. The card room will have large vases filled with geraniums and fern balls hung about the room, while over the mantel and in the fireplace ferns will be banked. Programmes will also be in the prevailing colors.

Honor of the Class.

A jolly affair was given Saturday evening in the University district, when Misses Mabel and Grace Hoffman of No. 3624 Vermont avenue celebrated the close of the school year with an entertainment in honor of their class and of Miss Gallup, one of their number, who is going away from Los Angeles in the near future to make her home in St. Paul, Minn. The house was as bright with lights and gay with flowers, purple sweet peas, in honor of the class color, peeping from every nook and corner, filling low bowls and dainty vases, and diffusing their fragrance everywhere. The evening was full of merriment, progressive whist being the game of the hour, and the daintiest refreshments were served. The guests were Misses Graham, Hall, Pixley, Edmond, Gallop, Scott, Taylor, Reed, Pitt, Von Ache, Winslow and Mrs. Hale, and Messrs. Phillips, Squires, Marks, Scott, Von Ache, Sequa, Hoffman, Mathis and Winslow.

Garden Tea.

Mrs. Cameron Erskine Thom, California State Vice-Regent of the Daughters of the American Revolution, will give a garden party to Eschscholtzia Chapter, D.A.R., on Friday next, the anniversary of the Battle of Bunker Hill. The special car "400" leaves the Fourth-street depot at 1 o'clock for Mrs. Thom's summer cottage, "La Loncha," at Santa Monica.

Surprise Party.

Mr. and Mrs. E. A. Doran, No. 204 North Union avenue, were the host and hostess at a surprise party tendered them Wednesday evening. The fact that the party was a surprise did not in the least detract from the heartiness of their welcome and these genial people were not caught napping, for as refreshments went. Features of the evening were recitations by Miss Mott, songs by Mr. Lamb and other members of the party, after which the floor was cleared and dancing indulged in by the younger members of the party.

Dinner Party.

Mr and Mrs. David M. Thomas of No. 1027 West Twenty-fifth street entertained at dinner last evening in honor of Mr. and Mrs. John Osborn of Pacific Grove, who are guests of Mrs. Thomas's mother, Mrs. Lydia Byrne of No. 2042 West Twenty-fourth street. Others present were Mr. and Mrs. Spencer Robinson, Mr. and Mrs. Harry Barnhart and Mrs. Drusilla Daly. White and pink asters formed a charming arrangement for the table, and later in the evening a delightful musical programme was rendered.

Strawberry Luncheon.

Saturday afternoon Miss Mae La Paine entertained a few of her young friends with a strawberry luncheon. The table was adorned with a basket filled with the luscious fruit and trimmed with the leaves. Each course served was garnished with a few of the berries and leaves, and places were marked with tiny brackets of the fruit tied with scarlet ribbons.

Wedding on Wednesday.

The marriage of Miss Lillie Thomas Turner of San Diego and Dr. F. J. Raven of this city is to be solemnized on Wednesday evening at the home of the bride, No. 810½ Francisco street, the ceremony taking place at 9 o'clock. The bride is a charming girl and belongs to a prominent family of San Diego, where she is popular on account of her winning personality. Dr. Raven is connected with Whitley & Co., jewelers, and has a host of friends in the city. Rev. Weaver will officiate, and after a short tour the couple will make their home in Hollywood, where the groom has built a little bungalow home for his bride. Later in the summer the couple intend going to St. Louis and other eastern points.

A Coming Marriage.

Mrs. Marv A. Hickson of Eagle Rock has issued invitations for the marriage of her daughter, Miss Olive Rotha Hickson, to Godfrey Edwards, the wedding to take place on Wednesday evening, the 22d inst., at 6:30 o'clock at the Church of the Angels, Garvanza. The couple will be at home Wednesdays in August at No. 2932 Halidale avenue, in this city.

Notes and Personals.

Mrs. D. W. M. Ferguson and children of West Eighth street have returned from San Francisco where they have been visiting friends and relatives.

Miss Huston Bishop, one of Los Angeles' prettiest and most attractive young society girls, has returned from Mills's College where she has been attending school.

Mrs. Henry Avbel of Denver, Colo., and daughter, Miss Katherine Rigdon, are visiting here at the home of Mrs. A. W. Coe, of No. 1727 West Twenty-fifth street.

Miss Mabel Carnsey leaves Saturday for a four months' European trip.

Mrs. Birdie S. McGuire, wife of Oklahoma's representative in Congress, is stopping in the city for a few days.

Mr. and Mrs. C. W. Harding and son have returned to Los Angeles and are residing at No. 1633 Orange street.

Mrs. Angie B. Rood of Dubuque, Iowa, is the guest of her niece, Mrs. Marc C. Bettinger, of No. 3606 South Flower street.

One of the arrivals Friday on the Santa Fé limited was Mrs. Edmund H. Talbot of Boston, who is visiting her mother, Mrs. E. J. Betts, of No. 1778 West Twenty-fourth street.

Mr. and Mrs. Louis Ross have arrived here from Australia and are visiting their sister, Mrs. J. Hess, No. 1545 Winfield street. At home Thursday, the 16th.

WOMEN'S CLUBS.

"Songs of the Child World" was the subject with which the Ebell yesterday afternoon closed the year's work. The presentation of that topic of juvenile melody was in a crowded auditorium and was under direction of Mrs. James G. Ogilvie.

The programme was opened by remarks by her in which she treated of the home and the small sovereigns of the home.

"I object," she said, "to any division in the world of music that would make a separate department for children, for they are entitled to the best in the whole gamut of musical expression, and grown people are also entitled to and thoroughly enjoy the music supposed to be exlusively for the children."

For this reason Mrs. Ogilvie said she owned to no embarrassment in presenting a whole afternoon of children's songs to an audience of grown people.

After Mrs. Ogilvie's address, a lady was seen to go down in front of the rostrum, and stand with her back to the audience as though she were expecting something to happen. And something did happen. Forty small boys and girls from the primary department of one of the public schools, advanced upon the stage in a self-possessed manner, and withal of serious mein, for they were to sing songs for these people, and were going about it in a businesslike manner that was not upset even by the storm of applause that greeted these mites, the applause being speedily suppressed for fear of frightening the singers.

Forty little boys and girls, little girls with curls bobbing and hair ribbons of every hue; little boys carefully gotten up for the event, but unconscious of everything but the fact that they were to sing, and they had eyes for no one but the teacher, who was to lead them—Miss Katheryn Stone.

The cluster of songs was begun by the morning prayer, that so many little school children sing. "A Dew Drop" came next, "The Pigeon House" followed, and "The Butterfly" and "Sleep Dolly," the "Song of the Soldier," and that classic of cradle song, "Sleep Baby, Sleep." Small bodies swayed in the enthusiasm of the melody and diminutive heads nodded in emphatic unison to the rhythm, and then they sedately marched off.

H. S. Williams, baritone from the First Presbyterian Church in Pasadena began the main part of the programme with an old melody:

"Come lassies and lads, get leave of your dads,
And away to the Maypole hie,"

and then he sang song after song, with the audience quaking with merriment at each new adaptation of the ridiculous until he had sung a number of others.

Interspersed among the numbers by Mr. Williams were songs by Miss Maud Reese Davies, Mrs. Mary J. Shaiers, Mrs. W. J. Scholl, Miss Leonia Kellum and Miss Constance Lee Louks and a few other singers rendered a number of selections.

Under direction of Mrs. Williamson Dunn tea was served, and the last meeting of the club for the year was ended.

Spanish Songs and Dances.

Quaint folders with green and red lettering, bearing the picture of a dancing girl are being sent out by the History and Landmarks Committee of the California Federation of Women's Clubs. They announce that "La Golodrina Club" of twenty dancers and Spanish orchestra will repeat the songs and dances given some time ago by the Friday Morning Club, together with other selections.

These songs and dances are given to arouse interest and appreciation of the customs and pastimes of the early days of California and will be presented at the Dobinson Institute on South Hope street, on the evening of June 21.

The dances in the list are El sombrero blanco by the club, la Golondrina (the swallow,) by Señorita Maria Ybarrondo; la cachucha, by Señorita Rhea Buissaret and Señorita Myrtle Gonzales; la perjura, song by Señorita Carmen Abbott and Señor Percilliano Martinez; la jota, dance (the jaybird,) by the club; la los camotes, mission patio dance, with song, by the club; "La Paloma," song (the dove,) Señorita Maria Ybarrondo; Santiago valse, dance, Señorita Rhea Buisseret and Señorita Myrtle Gonzales; el trabuco, duet, "Spanish Fandango," Señorita Carmen Abbott and Señor Percilliano Martinez; las polilitas, dance with song, by the club, and Mexican anthem with chorus, given by Señorita Maria Ybarrondo, and La Golondrina Club.

The orchestra will be composed of Jesus P. Martinez, director; Prof. Felice Madariaga, Bartola C. Valla, and Francisco Velasco.

MORE WATER PRESSURE.

Bunker Hill District Has it This Morning, and Beaudry Reservoir is Retired.

Water was put in the new high-service reservoir of the city water department Sunday night, and it will be connected with the pipes tonight. This act will permanently retire the old Beaudry reservoir, which has been responsible for the complaints about bad water.

The warning will come too late, but it was expected that there will be consternation on Bunker Hill this morning when the old individual-service pipes begin to give way under the increase of sixty pounds in the pressure.

The water board at its session yesterday granted Superintendent Mulholland a two weeks' vacation, to be taken at his pleasure. The strain on the superintendent during the recent months has been very great and the board considered that he needs a rest, though he said he could not take it just now, as the state of the work would not permit. Mr. Mulholland acknowledged that he feels the need of a rest, but added that he did not need it any more than the men who worked under him. He declared that they had worked day and night almost to the limit of their endurance.

The contract for four and six-inch iron pipe was awarded to the Lacy Manufacturing Company, but the proposals on the twelve and twenty-four-inch pipe were all rejected, and it was determined not to buy at the present time. There were some suspicions of a "niggah in de woodpile," from the fact that but three bids were received, and they were suspiciously close together.

Bit of Advice by John L. Sullivan.

The redoubtable and only John L. is credited with giving this advice to two small boys who paid homage at his shrine not long ago: "Boys, if you want to get along, do your work. Work is the only thing that makes men happy and successful. Don't be like the boy whose father wrote to the boy's boss asking where his son slept. The answer the man sent back was:

"'We don't know where your son sleeps at night; he sleeps in the shop daytimes.'"—[Boston Record.

Dr. Lyon's
PERFECT
Tooth Powder
AN ELEGANT TOILET LUXURY
Used by people of refinement for over a quarter of a century
PREPARED BY
J. W. Lyon, D.D.S.

A SKIN OF BEAUTY IS A JOY FOREVER
DR. T. FELIX GOURAUD'S ORIENTAL CREAM OR MAGICAL BEAUTIFIER

Removes Tan, Pimples, Freckles, Moth Patches, Rash, Skin Diseases, and every blemish on beauty, and defies detection. It has stood the test of 56 years and is so harmless we taste it to be sure it is perfectly made. Accept no counterfeit of similar name. Dr. L. A. Sayre said to a lady of the haut-ton (a patient): "As you ladies will use them, I recommend 'Gouraud's Cream' as the least harmful of all the Skin preparations." For sale by all Druggists and Fancy Goods Dealers in the U. S., Canada and Europe. FERD. T. HOPKINS, Prop., 37 Great Jones St., N. Y.

Trial of the perfect Food
Grape-Nuts
proves its strength
There's a Reason
Get the little book, "The Road to Wellville" in each package.

ONE PRICE — PICTURES — FURNITURE — CARPETS — DRAPERIES — PLAIN FIGURES

REDUCED TO A THIRD AND A HALF

All bedroom furniture is reduced at least at third and in some instances a half for this week only. The lines reduced include the following:

Bed Sets	Somnoes	Costumers	Commodes
Chiffoniers	Bedside Tables	Shaving Stands	Brass Beds
Seats for Dressing Tables	Odd Dressers	Folding Beds	Wardrobes
	Cheval Glasses	Dressing Tables	Sanitary Steel Couches

Our over-stock of bedroom furniture is greater than that of any other line, therefore the reductions are are greater. There is a time limit to this sale. You must come this week in order to take advantage of the reductions. Every piece is reduced. There are no reservations.

BARKER BROTHERS
420-424 S. SPRING ST. LOS ANGELES CAL.

THE NEW IDEA CLOTHING STORE

The "College Suits" Are Best.....

There's a look about these new straight front college coats that's instantly striking—being cut longer in front than in back it adds tallness to a man's appearance and the new neck and shoulder fit gives a swagger breadth that doesn't look exaggerated like last year's styles.

At $15.00, $18.00 and $20.00
Other Suits for More, Some Less.

Come to Us for Your Graduation Suit
$15.00 and up to $35.00.

Wood Bros. THE CLOTHIERS 343-345 S. Spring St. NO BRANCH STORES IN CALIFORNIA

NO MORE **$15** NO LESS

Pay a visit to the busy Scotch Store this week. Let us put you into a cool summer suit. We can rush it for you without slighting any detail of good tailoring—turn you out a handsome, stylish suit. New Scotch Woolens arrive each week. The choicest, latest, newest patterns. Come in and have a look at them.

Scotch Tailors
330 South Spring.

NO MORE **$15** NO LESS

People of Good Taste
BUY WINES AND LIQUORS FROM US
The Quality of our Goods appeals to the palates of the fastidious. : : :
SAMPLES ARE FREE
We sell all the leading brands of Beer and allow 40c per dozen for returned bottles.
Fine Table Wines, per gal. and up 50c
Port, per gal. from .....60c to $1.50
Sherry, Angelica or Muscat per gal from.....75c to $1.50
397-399 Los Angeles St. Cor. Fourth
NO BAR OPEN EVENINGS BOTH PHONES 919

Hay Our Prices are Always the Lowest—SCALE WEIGHT. Los Angeles Hay Storage Co. Both Phones 1596. 335 Central Ave.

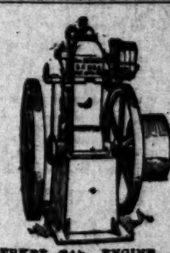

VON SERKEY GAS ENGINE CO., 23 and 221 Main st., San Francisco. Jeolorsky Von Serkey, manufacturers of the Von Serkey Self-starting Gas Engine, an engine that starts under full load, and reverses without gearing. Noiseless exhaust. It is the first explosion engine in the world. Self-starting and reversing under load with efficiency, economy and simplicity; the Von Serkey Gas Engine is an invention of superior merit. It is a fourth cycle engine fully guaranteed to give satisfaction. Send for illustrated catalogue.

40 Sizes, 10c to 50c Each.
A. SANTAELLA & CO., Makers, Tampa, Fla.
Klauber, Wangenheim Co.
Wholesale Distributors

Grand Rapids Carpet Sweepers
$2.75 to $4.50
J. F. Martin 331-33 So. Spring St.
Wheel Chairs sold or rented

Fancy Pillow Covers 18c up
Silk Floss Pillows 20c up
EASTERN OUTFITTING CO.,
544 So. Spring St.

Broadway Drapery and Furniture Company.
New Store. New Goods. 447 S. Broadway.

FURS Made to order and stored.
D. BONOFF, Furrier, No. 212 South Broadway.

Barker's Synonymous with Good Furniture
420-424 S. Spring. Since 1891

If you want the purest and best WINES ORDER FROM US.
EDWARD GERMAIN WINE CO.
257-259 Los Angeles, Cor. 4th St. Open evenings
No Bar. Tel. Main 919

APOLLOS
$150 $250 $300 $450
J. B. BROWN MUSIC CO. 323 SOUTH BROADWAY

TAILOR MADE SUITS $17.50
$20, $22.50, $25 Value

It has been an unusually [fine] Spring, and men have been a little backward in buying their light suits.

We don't deny that our stock of suitings is larger than ever before and the plain truth is that we intend to reduce our stock by making it an object for you to do business with us.

Here are the finest and the handsomest $20.00, $22.50, and $25 suitings in the city—the biggest variety and the very nobbiest effects. We will make these up to your order in the latest Eastern style guaranteeing fit, using first-class trimmings and linings, and the suits when finished will cost you $17.50—less than you are asked to pay for the average ready made suit.

Take your pick now and have the pleasure of wearing a stylish suit all through the hot season.

Eisner & Co.
Fashionable Tailoring
120-122 South Spring

DENTAL PARLORS, 108 NORTH SPRING ST.
ALL WORK FREE
You pay simply cost of material used. We do this just long enough to introduce our Painless Method and our excellent work.
Also open Evenings and Sunday from

ALTITUDE BAROMETERS
Standard makes—at the
ADOLF FRESE OPTICAL CO., 126 S. Spring Street.

New Drop Head
The kind that will [suit]
Call and see our new [line]
Sold on Easy Terms
R. B. Moorehead, [Mgr.]
Home 2331 New Home, [illegible]
Red 2661 349 SOUTH SPRING

Best Clothing
Alfred Benjamin's latest and productions. Prices only
James Smith & Co.
137 S. SPRING

New Shoes, New Oxfords, New Slippers
From the United States' best makers
C. K. Baker
239 SOUTH SPRING

The Newest Shoe
The ones you notice—the ones you have talked about—come from the
INNES SHOE CO.
258 S. Broadway. 231 W. Third St.

CREMO 5c CIGAR.
The Largest Selling Brand of Cigars in the World.

Always stop at Christopher's for a Refreshing Drink
CHRISTOPHER'S
341 So. Broadway 341 So. Spring

FRAUD AND PERJURY IN RECALL PETITION.

Latest Fluke of Typographical Union in Attempt to Unseat Davenport—Affiants Swear to Signatures of Men Whom They Never Saw.

The much-daunted "recall petition," the latest fluke of the Typographical Union, which was to make Davenport an immediate election issue in the Sixth Ward was filed with the City Clerk. The other screeds emanating from the source, its bears on its face the unmistakable stamp of fraud and perjury.

It was examined yesterday by a dozen reputable attorneys, all of them pronounced it worthless from a legal point of view, for the reason that not a single one of the recall provisions of the law had been properly observed in the preparation of the petition. The investigation has disclosed evidence of malicious criminal conspiracy.

The separate petitions were filed with affidavits attached. The 951 signatures vouched for by twenty men. Not a single one of the affidavits has standing before the City Clerk for the reason that the affidavits in themselves are insufficient.

In the wake of the petitions numerous applications for permission to withdraw signatures for the reason that the applicants had been induced to sign by a misrepresentation of facts. Sixteen applicants have come in a body to ask to have their names taken off to "recall." Not a single one of the circulators of the petitions dared to make that affidavit. Not a single circulator dared to make that he was aware that the petitioners knew the statements that were contained therein to be true. To make affidavit that they knew them to be true would be a confession of crime.

The Typographical Union bunglers of that same union are trying for the city to excuse them for their failure to verify the signatures on the petitions. THEY ARE the men who stood for the election of the men named in the petition: Sam Mitchell, 111; U. D. Fennessy, 85; D. H. Niles, 32; W. A. Hayden, 21; W. J. Walsh, 18; J. H. Conner, 17; Theodore Seyler, 11; John Simon, 10; F. W. Embree, 10; G. W. Woods, 5; Ball, 5; G. W. Woods, 5.

THE FACTS BE READ.

The petitions must be seen to be believed. They are fearfully and wonderfully made. All last evening one of the City Clerk assistants and first 300 names without being able to decipher much more than 100. No more than 100 names on the list were written by the signers, others being lead pencil, the frequent handling had rendered illegible. Many of the names are on streets in the Fifth, although a few are in the Fourth and Fifth wards. In all cases the persons who are supposed to sign were so ignorant as to be unable to write legibly their own names.

FRAUD PATENT.

The evidence of fraud in the names being written in the handwriting of Davenport's chief opponent. The statement in the petition that he was going to circulate a "recall" petition six months ago knew where six of the men could be found and as he had not volunteered the information to them with him that he intended to place a name on each of the petitions." As the petitions were being knocked down by saloon and grocery stores he probably had little trouble to get his threat.

FOR GRUNTS.

The circulators of the recall petitions with unsavory records as convicted offenders. The active and pernicious part taken for conducting the campaign in the Sixth Ward. Nesa, a wholesale liquor corner of East Second street. His place was "pulled" by the police of the liquor ordinance his helpers are the eyes of the union men in his section of the that Davenport was a place as disreputable as Nesa and his associates. The recall campaign. The unlimited supplies of whisky and Dago red by the drink, taking care to steer all their customers to a grocery store a few doors away where a recall petition awaited them. The grocery is run by a man named Fox. The names taken at Fox's place were all turned in yesterday, but another man swore to them.

Men were served with free drinks at Nesa's place on condition that they sign the petition. The rumor is current in the Sixth Ward that Nesa chalked up all those drinks and that the money for the same was paid him out of the secret service fund of the Typographical Union.

Nesa's place became so notorious that police detectives yesterday morning went down to Alameda and Ninth street to investigate. When they came back they brought with them R. Scalletti, one of Nesa's barkeepers.

Scalletti deposited $100 cash bail and will appear today in the Police Court to answer to a charge of selling liquor by the glass without a license.

William Niles, who lives at the corner of Washington street and Maple avenue has long been notorious in the Sixth Ward for violations of the health ordinances. Niles kept more cows than the ordinances permitted, and what was worse made his corrals a standing place for bulls. Davenport took up the protest of indignant property owners and Niles was arrested repeatedly. He fought the case for a time, but was finally compelled to move his bulls to other quarters.

Niles "got even" by circulating a "recall" petition all over the Sixth Ward.

T. D. Fennessy, who was lately fired from the Executive Committee of the National Typographical Union for assaulting a fellow printer in a lodge room, and later narrowly escaped a murder charge, made a two weeks' canvass of the ward. Fennessy made use of all the weapons of intimidation known in the inner circles of the union. Most of the names on his petition look like weak forgeries.

Sam Mitchell, candidate for Board of Education on the labor-union ticket at the last municipal election, made a canvass of the street cars mornings and evenings. Has secured a few names and hirelings of the union got the others that appear on his petition.

Reed Crane, who brought in the largest list, is a newcomer in the Ninth Ward. He gives his address as No. 920 Maple avenue. His name does not appear in the City Directory, and he is said not to be a qualified elector of the Sixth Ward. This in itself, if true, would invalidate his entire petition of over 300 names.

Woods was formerly a motorman on the Traction line. He was let out some months ago.

Emerson was once a linotype operator on The Times. Inefficiency sent him in search of another job some months ago. The "recall" petition was his way of "getting even."

WHAT ATTORNEYS SAY.

Attorneys who have given study to the recall provision in the City Charter have almost unanimously expressed the opinion that the "recall" cannot be employed against a municipal officer who was elected before it went into effect. If it were otherwise the recall would be retroactive in effect, a violation of the Constitution of the United States.

Councilman Davenport is not inclined, however, to make his fight on technicalities. He declared yesterday that he is ready to go before his people for reelection at any time. He has retained competent legal advisers, however, and says he will be governed by their advice.

Disgusted with the misuse to which the recall is being subjected in the present instance, a quiet movement has been started to test the constitutionality of the recall provision itself. A number of constitutional attorneys have expressed the conviction that the recall provision would not stand the test of a decision from the Supreme Court of the United States, and it is not impossible for the issue in the present case to be carried to that tribunal.

PONTAN MURDER STORY A MYTH.

THEORY IS DESTROYED BY THE FINDINGS OF SHERIFF.

Fellow Believed to be Still Abroad and Cards Are Sent Out Asking for His Apprehension for the Slaying of Valentine—Destructive Fires in the Mountains.

[BY DIRECT WIRE TO THE TIMES.]

BAKERSFIELD, June 13.—[Exclusive Dispatch.] Investigations made by Sheriff Kelley around Mojave have completely destroyed the theory that Alexander Pontan, the hunchback cook charged with the murder of John L. Valentine, has been himself murdered by a supposed accomplice.

C. C. Young, a prospector, says he rode in from the hills in the wagon with Pontan, almost to Mojave on the 2d inst. When the story told by the livery proprietors was sifted it was seen that the description of the man who returned the team and gave the name of Valentine Mayer tallied perfectly with that of Pontan, and he had over $300 in gold on his person.

He told the liverymen that he had just succeeded in selling his claim. Young's description of the hunchback also tallies perfectly. There is no reason to believe that he had any accomplices.

Deputy Sheriff Ed Davis came to Mojave on the same train with the fugitive on the morning of the 3d inst. Pontan then learned that Davis was an officer, and never took his eyes off him during the trip. Since then nothing has been seen of the fellow, but Sheriff Kelley has sent out cards asking for apprehension. He is a hard drinker, and a dope fiend, and his appearance is so marked that it is thought that there will be no difficulty in apprehending him.

DESTRUCTIVE FIRES.

Great fires are reported sweeping over the Tejon and Bear mountains south and east of this city. The fire started last evening, and may seriously endanger the large ranches of the Kern County Land Company and others. The origin of the blaze is unknown, but was presumably caused by camp fires. There will be a heavy loss in the destruction of feed, whether buildings are reached or not.

SHAMELESS PAIR.

Wilmington Husband Finds Wife With Another Man in a Los Angeles Rooming-house.

H. M. Krytzer of Wilmington, unmarried, eloped from Long Beach Sunday with Mrs. Ethel F. Todd, also of Wilmington, who deserted her husband and infant son. The couple was traced to this city by the husband of the woman and his brother, George W. Todd of Tropico, and at 1 o'clock this morning the pair were arrested in the Anacortes rooming-house, No. 450½ South Spring street, where they had registered as J. Burbess and wife of San Bernardino. The arrest was made by a patrolman at the request of the outraged husband and his brother, who stated that unless Krytzer was taken into custody there would be a tragedy, he having threatened to shoot the man whose home he destroyed.

The couple was found under circumstances which left no doubt as to their relations. They evidently had been expecting arrest, for they accompanied the officer without protest. Both refused to make any statement whatever to him. At the Police Station they were booked as suspects. It is not certain they will be prosecuted. On Krytzer's person was found a letter couched in endearing terms in which the woman stated that she had made up her mind to leave her husband because she was not happy with him.

THINGS YOU OUGHT TO KNOW.

[SPECIALLY CONTRIBUTED TO THE TIMES.]

There were 5,000,000,000 telephone messages exchanged in the United States last year.

The soldiers in our army have deposited with the United States authorities nearly $2,000,000 in savings during the past year. They get 4 per cent. a year on this money.

It is authoritatively shown that the fire loss at Toronto was $8,564,000. One hundred brick buildings were totally destroyed in an acrea something like twenty acres in extent.

In spite of the termites that eat up everything in the way of lumber, grass or anything else, tremendous rainfalls, monkeys, elephants and the cussedness of the natives, King Menelik will by the end of this year have nearly 1800 miles of telephone wires in operation in Abyssinia.

Congress, in its recent reclamation act, has approved one of the most stupendous of hydraulic undertakings in the great reservoir to be built at the junction of Salt River and Tonto Creek, Ariz. This reservoir will be twenty-five miles long, eight miles wide and 200 feet deep, necessitating a masonry dam of 250 feet high and involving an expenditure of $3,000,000.

Our imports from Cuba during the first quarter of the present year amounted to $22,217,180, and our exports to that country $6,500,000. Our reciprocity treaty has had a splendidly stimulating effect upon our trade with the island, our imports having increased just 100 per cent, in less than a year.

Some interesting data have been collected, showing that in twenty or more of our big cities 40 per cent. of the fires that have been started during the past year were extinguished with buckets without the aid of the fire department; 15 per cent. were extinguished with chemical engines or extinguishers; 17 per cent. with chemical engine or hydrant streams; and 22 per cent. with engine streams.

The total number of railroad collisions during the last year was 1832 and derailments 1179, of which 287 collisions and 119 derailments affected passenger trains. The damage to cars, engines and roadways by these accidents amounted to $2,557,000. During the quarter ending December, 1903, there were 147 people killed and 1148 injured in railroad accidents, a particularly high rate, the killed being over 100 per cent. more than any other quarter for several years past.

Few people appreciate the vastness of the lake commerce. Much of it never goes near the Soo Canal, but taking that point on the lakes as a barometer of the general commerce, particularly that from Duluth to Buffalo and Duluth to Chicago, and vice versa, the figures are worthy of note. During the past season of navigation 34,674,437 net tons of freight valued at $353,306,306 were carried through the canal and $26,727,735 was paid to the 18,596 vessels that carried it through those locks.

Five years ago from 23,000,000 acres of land were produced 11,250,000 bales of cotton. Last year our acreage was nearly 25 per cent. larger, but our crop was 1,000,000 bales less, and owing to lack of labor and other reasons there is small chance for any great increase in the bulk of our yearly products. The demand for cotton stuffs is expanding tremendously, and new fields will certainly have to be opened. The Soudan, the valley of the middle Nile, and the other semi-tropical possessions of European countries, where cheap labor is procurable, can be turned to splendid advantage.

Of course it is difficult to give a present valuation as a basis of comparison for ancient moneys, but while we think that Rockefeller's wealth of something like $1,000,000 is enormous, it is well not to forget that in Jerusalem during Roman times there were three Jews, who between them, were able to face an expenditure of $100,000,000 a year for twenty-one years. One of them gave his daughter a dowry of $425,000,000; Joseph's Pharaoh "accumulated" something like $3,000,000,000 and Solomon put up about $250,000,000 for his Temple, while Herod's cost even more. There have been high-flyers in all ages.

In New York there are actually $9,758,560 worth of new buildings under construction; in Chicago, $2,037,000, Brooklyn, $4,016,000; Philadelphia, $3,700,000; St. Louis, $1,617,000; San Francisco, $1,373,000; Kansas City $1,032,000; Washington, $978,000, or in the twenty-five largest cities of the country there are $31,487,000 worth of buildings actually under way. A large sum of money is involved but the figures show that there has been a falling off of 42 per cent. of building in Milwaukee, 55 in Chicago, 61 in Philadelphia and 81 in Pittsburgh. On the other hand Buffalo shows a gain of 116 per cent. and Brooklyn 64 per cent., while in the South very considerable gains are the rule. In all the showing for the country at large indicates a gain in the number of buildings under way, but a falling off of 18 per cent. in the aggregate cost.

Since 1820 there have been forty-five fires in this country in which the losses have been over $2,000,000. The losses involved in the forty-five aggregated $540,000,000. With such figures confronting us it hardly seems necessary to advocate the greater use of fire-proof construction, construction by the best-known method, not any makeshifts—slow-burning, fire-proofed wood, or any other such substitute—but of steel frame encased in hollow fire-proof tile with the maximum of outer brick wall and the minimum of granite, stone and other destructible materials in the exterior and without wood or other combustible materials in the interior.

A resolution in the Nebraska Democratic convention pledging its support to the Democratic nominee for President, whoever he may be, was rejected. The question naturally arises, If Bryan isn't going to bolt, why does he act like it?—[Kansas City Times.

ELECTION OF TEACHERS.

Public School Instructors for the Coming Year.

Board of Education Raises Salaries All Around.

Minority Makes Stubborn Fight but to no Avail.

After two hours of quiet spent in the election of teachers for the ensuing year, in which not a dissenting vote was cast, the school board last night got into a parliamentary entanglement over the salary schedule which threatened to keep it there until morning. Heated debates, appeals to the decision of the chair, the reconsideration of questions immediately after the roll had been taken and the motions lost and the almost constant rap of the gavel in the hands of Walter Horgan, was the order until after 11 o'clock. The salaries of the vice-presidents of the high schools, the principal of the parental school, all teachers of the high schools, kindergarten teachers and the secretary of the Board of Education, were raised and the new office of vice-principal of the parental school was established at a salary of $100 a month.

The fight came over the attempt of Jessup to also raise the salary of the teachers of the third and fourth grades of the grammar schools, and of Thom to boost the kindergarten pay roll. The chief opposition came from Monroe. As the salaries of these teachers were decided upon at the meeting of April 11 it was maintained by Monroe and supported by the chair that any attempt to reconsider them at this time was out of order, the thirty days having passed. An appeal from the decision of the chair was taken and carried, and then when the board did reconsider the question it left the salaries as they were. The other salaries reconsidered came under the schedule of May 23. The desire to increase them was the outgrowth of an extensive investigation into the amount it costs a school teacher to live and the decision that present salaries were not sufficient.

The salaries were raised as follows: Principal of parental school, to $110 a month; three vice-presidents of high schools, to $1750 a year; secretary of Board of Education, to $150 a month from $125; high-school teachers, $5 a month increase over the graduated schedule of May 23, and the kindergarten teachers, $4 a month, also graduated.

A petition was presented requesting the continuance through the summer of the school for the boys of the detention home of the Juvenile Court, the point being that the eighteen or twenty-five boys will have nothing to do if the school is closed. This was referred to the Committee on Compulsory Education.

J. B. Monlux was elected deputy superintendent of schools, and M. C. Bettinger was reelected assistant superintendent.

The report of Superintendent Foshay was read and accepted. It provides for the opening of the schools for the school year of 1904-5 for September 12 and the closing for June 30, 1905, and grants Superintendent Foshay a ninety-day leave of absence "for the purpose of studying school conditions in our own and other countries."

A motion was referred to the Building Committee, which provides for the building this summer of temporary structures at the following schools: Stanton, 1; Castelar, 1; Washington, two; Grafton, 1; Vernon, 2, and San Pedro, 2, and for the removal of the kindergarten on Grand avenue to Vernon.

The following-named were elected teachers for the next school year:

ALL THE TEACHERS.

Clara L. Abbott, Emilita Abbott, Mae H. Abbott, Mary Abbott, Mrs. Helen Aitken, Evelyn Alexander, Lucis Alexander, Mrs. Blanche Allen, Grace Allen, Mrs. Mary O. Allen, Mrs. Nellie M. Allender, Myrtle E. Amick, Mrs. Caroline B. Amos, Fidelia Anderson, Grace Anderson, F. Fern Andrews, Amelia M. Angell, Isabel F. Ardito, Martha M. Arnold, Ruth B. Atherton, Arthur C. Ayres, Mary D. Babcock, Viola Backus, Laura G. Bacon, B. J. Badham, Ada M. Bailey, Arline Bailey, Florence R. Bailey, A. E. Baker, Nettie L. Baker, Hannah M. Ball, Loretta Barber, Katharine K. Barker, Adda L. Barnes, Grace Barnes, Mabel Barnes, Nellis A. Barraclough, Flora M. Barron, Lizzie E. Batchelder, Alice L. Bates, Elizabeth Bates, Kate B. Batty, Minnie F. Baxter, Muriel A. Beamer, Katherine Bear, Mary E. Bear, Anna L. Beatty, Mary E. Bennett, Christine M. Benson, Baldee Benson, Isabel Bethune, Mrs. Ella J. Betts, Mary C. Biffer, Harriet Bircall, Henrietta L. Bisbee, Mae Bixby, Ada F. Blanchard, Estelle Blanchard, J. Maud Blanchard, Carrie M. Blanford, Mary E. Blanford, Leah Bletso, Edith Blum, Frieda Bochnicke, Martha B. Bohan, Josephine Bont, Menetta M. Booth, Blanche Bostwick, Frank A. Bouelle, Jennie Bourne, Maude Boyle, Mrs. Lillian Bradford, Bertha Breckenfeld, Nellie M. Brewen, Zulma S. Brigham, Frances Bristor, Ethel D. Brooks, Addie R. Brown, Agnes Brown, Arthur C. Brown, Maude M. Brown, Clara Bruere, Mrs. Bruere, Jessie Brunson, Emma Bumiller, Sara Burke, Elizabeth O. Butler, Isolda Butler, Mary L. Butterfield, Grace S. Cain, Mary M. Cain, Mattie B. Caldwell, Emma V. Calef, Laura J. Campbell, Pearl Cannell, Augusta Carhart, C. M. Carpenter, Katharine C. Carr, Ida E. Carrick, Anna M. Carroll, Martha S. Case, Mattie S. Cate, Mrs. Susie Chaffey, Anna B. Champlin, Mrs. W. R. Chandler, Foneta Chase, Katharine Clark, Lillian M. Clark, Mary J. Clarke, Mattie Clarke, Alice M. Claypool, Mary F. Claypool, Elizabeth Clayton, Grace E. Coates, Amy F. Cocke, Annice Cook, Ell L. Cooney, Katharine M. Cooney, Alice C. Cooper, Belle Cooper, Rebecque M. J. Cooper, A. J. Copp, Jr., Estella Cowan, Rose E. Cowan, Bessie M. Cox, Jessie M. Crandall, Pauline G. Curran, Ethel E. Crew, Maude E. Crew, Minnie Cronkhite, Alice G. Crowell, Harriet E. Culver, Alice S. Culverwell, Louise Curtis, Mrs. Mary W. Curtis, Alice J. Cushing, Agnes Daniels, M. Bessie Davis, Helen W. Davis, Mary A. Davis, Nellie Davis, Rose A. Davis, Mabel Davison, Edith C. de Lorme, Minnie Devin, Nettie M. Dick, Ona V. Dick, Ethel Dickey, Mae Dickison, Clara M. Dixon, Lucile E. Dixon, Ella M. Dixon, Gabriella C. Dobbins, Mary A. Dodge, Dole, Edward Dolland, Mrs. Jennie Donahue, Addie E. Doran, Clara H. Dorn, Olga H. Dorn, Birney H. Donnell, Mrs. Susan B. Douglas, Mrs. Ida B. Doss, Helen Downing, Margaret Downing, Josephine Dryden, Mrs. C. G. DuBois, Belle M. Duncan, Luella Duncan, Emma M. Dunn, W. A. Dunn, Cornelia Dunn, Mrs. Emma W. Edwards, Mary M. Edwards, May Egan, W. A. Ellis, Anna M. Ellsworth, Mae Elmendorf, Helen Ely, Lottie Emery, R. B. Emery, Henry C. Ensign, Olive L. Ensign, Bertha L. Evans, Claude A. Faithfull, Mamie Fanning, Mabel Faux, Hattie I. Ferguson, Elizabeth M. Field, Eunice M. Finch, Edna V. Findlay, Grace E. Finney, Ida Fisch, Rosetta Fishburn, Florence Fitch, Bertha E. Fitzmier, Anna E. Flentjen, Ora Flint, Louise C. Flynn, Mary C. Flynn, A. Morris Fosdick, M. Amelia Foshay, May Foster, Charles J. Fox, Charlotte J. Fox, Elena M. Frackelton, J. H. Francis, Eva M. Frank, Mrs. Grace Franks, Laura C. Fredendall, Mrs. Cora B. Freeman, Beata L. French, Emma F. French, W. B. French, Edith L. Furrey, Harriet B. Gage, Lloy Galpin, Katharine Gadd, Jessie M. Gearhardt, Frances Gearhart, May Gearhart, Jennie Germain, Nettie L. Getchell, Charlotte Getchell, Keturah Geis, Annette Gibson, Elizabeth I. Gibson, Elizabeth J. Gibson, Marguerite L. Gibson, Louise Gifford, Wilhelmine Gifford, James Z. Gilbert, Kathryn Gilbreath, Augusta M. Gillespie, Effie Gillespie, Harriet Gillespie, Jeannette Glass, Lela Glasscock, Margaret E. Glick, Henrietta Glissman, Alice Goldberg, Elsie L. Goodhue, Anna Goodin, Bertha E. Gordon, Helen Goss, Jennie Gould, Hattie F. Gower, Louise Graff, Daisy B. Graham, Pearl Graham, Alice C. Gray, Mabel T. Gray, Bonnie C. Green, Frances M. Green, Elsie Gregg, Mrs. Anna C. Gregory, Elizabeth A. Gregory, Lyman Gregory, Mrs. M. C. Gregory, Grace J. Grey, Mrs. Anna Griffith, B. W. Griffith, Anna E. Griswold, Jessie C. Grow, Alberta Guda, Nettie M. Gulwitz, Julia A. Garey, Mabel R. Gunning, Clara J. Haas, Leanore Halberstadt, Alice Hall, Bertha Hall, Mary Hall, Dora A. Haller, C. Marie Halvorsen, J. W. Hamer, Myrtle L. Hamilton, M. Ella Hand, Annie R. Hanlon, Harriet Hanlon, Mrs. Hannah E. Harcus, Rose H. Hardenberg, Ethel Hardy, Helen Harrington, Adelaide Harris, Caroline E. Harris, Alice I. Harrison, Gail Harrison, Frances Harrow, Helen L. Harwood, Tillie W. Hassheider, Mary A. Hastings, Ida R. Hastings, J. Jeannette Havemann, William Havemann, Agnes G. Hawley, Mary Hawley, Sadie Hawley, Bessie G. Hay, Fannie M. Hays, C. Mabel Hazard, Gertrude Hazen, A. B. Heacock, M. Gertrude Hards, Clara E. Heald, Jennie L. Heap, Grace A. Hecht, Ada J. Heinemann, Gertrude Henderson, Janet M. Henderson, Mary A. Henderson, Mrs. M. J. Henry, J. W. Henry, Augusta Hildebrandt, Edith M. Hodgkins, Julia K. Holmes, Florence Holywell, Florence Hopper, Gertrude Horman, Anna L. Horton, Laura L. Houghton, W. H. Housh, Grace V. Hovey, Minnie E. Hughes, Kate B. Hukill, Helen E. Hunt, Wenona F. Huntley, Margaret Huston, Irene B. Hutchinson, M. Isabelle Hutchinson, M. Louise Hutchinson, Stella J. Ingram, Mary K. Janes, Rachel H. Jamison, Anne Jencks, Alice E. Johnson, Annette Johnson, Edna L. Johnson, Emily F. Johnson, Mabel C. Johnson, Mae Johnson, Mattie Johnson, Myrtle E. Johnson, Edward J. Johnston, Adelaide Jones, Mrs. Cora B. Jones, Jessie L. Jones, Edith M. Joy, Annie Junkin, Mary Junkin, Leanore Kesler, J. Prudence Kendall, Ada M. Kerlin, Fannie M. Kerns, Alma Kerns, Mary G. Kiefer, May G. Kimball, Mary F. King, Myra King, May King, Frances Kingery, Rae W. Kingsbury, Burt G. Kinney, Louise J. Kleinsorge, Agnes M. Knight, Leona L. Knox, Charles A. Kunou, Clara M. Lasck, Martha Laird, Cora E. Lamb, Grace V. Lamble, Edith L. Lane, Robert H. Lane, Mary A. Lang, Lillian E. Langbein, Maud Lankford, George E. Larkey, C. E. Latham, Grace A. Laughlin, Frances Lawton, Mary Layne, Max B. Leavitt, Ermal Lee, Mrs. Carrie F. Ledford, Mary F. Ledyard, Anna Leland, George L. Leslie, Mary E. Levan, Blanche Leviele, Nellie W. Levings, Mrs. Clara B. Lewis, Alice M. Lewis, Jessie M. Lewis, Josephine G. Lewis, Ernest J. Lickley, Clara Lillibridge, Emma E. Lillie, Emily F. Lietsau, Ruby V. Lindsay, Mary Linn, Clara Lips, May F. Livingston, C. E. Locke, Leta A. Lodge, Florence Longley, Ella Loomis, Marla Lopez, Jessie A. Lotspeich, Annie C. Love, Sarah W. Lyon, Anna MacKenzie, Helen C. MacKenzie, Mary D. MacKenzie, Mrs. K. L. Madden, Ethel B. B. Magee, Mary F. Maitland, Edna T. H. Manley, Mrs. B. Maud March, Leora Maris, Emma C. Markell, Alice L. Marsh, Bessie L. Marsh, Mrs. Kittie O. Martin, Helen E. Mathewson, Jennie Maxwell, Josephine Maxwell, Elizabeth M. Maynard, Margaret Meader, Kate E. Melvin, Mrs. Minnie Merrill, Mrs. Nina Merriman, Beeda A. Metcalf, Mrs. Nettie E. Metcalf, Elizabetha Meyers, Bess Millar, J. B. Millard, Ada J. Miller, Edith Miller, Narcissa J. Miller, Theresa Miller, Mary E. Mills, Mrs. Nora H. Millspaugh, Fannie Mitchell, Rose E. Mohan, Theckla T. Mohr, Grace R. Monk, Emily F. Monroe, Mabel M. Moody, Edith I. Moon, Emma A. Moore, Maude Moore, Rowena Moore, Mabel V. Morgan, George E. Morrill, Ida E. Morrison, Katherine Morrissey, Ella Mosgrove, Libbie Mosher, Mary Mosher, Frances K. Mulvey, Cora Murdock, Mrs. Nora Murdock, Mrs. M. M. Murnock, Grace E. Murdock, Alice G. Murphy, Mary S. Murphy, Mrs. Mary B. Murray, Kathrene Myers, Eliza P. Myrick, Helen McCallum, Elizabeth C. McCarthy, Emma A. McCarthy, Kate McCarthy, Alice McCollum, Ida M. McCormack, M. Blanche McCormack, Louise McDaneli, Bertha McDaniel, Jean McDaniel, Mamie W. McEachin, Isabel McFadden, Lucy G. McGowan, M. Josie McKellar, Belle McKenzie, Lizzie A. McKenzie, Leahora McLam, Clara McMillan, Kathleen McNeil, Grace A. McPherson, J. M. McPherron, Mary McQuarrie, Elizabeth Nail, Winnie Nauerth, Mrs. Francis Nellis, Lizzie G. Newkirk, Esther M. Newton, Joseph Neu, Ella M. Nevill, Katherine Nevins, Clara B. Ney, Mrs. Della Nichols, Frances Nichols, Beth E. Niles, Mrs. Henrietta Nisbet, Annie R. Nobje, Clara Norman, Mary Ober, Bertha Oliver, Elizabeth Oliver, Nellie O. Oliver, Vesta A. Olmstead, Mrs. Margaret E. Oman, Florence O'Neill, Kate F. Osgood, Edna T. Owen, Mae Owen, Mrs. Maud M. Owings, Mrs. L. Pahl, Elizabeth D. Palmer, Zulvina Parcell, Cora A. Parker, Louise Parry, Mrs. Gertrude Parsons, Ella B. Payne, Sophronia F. Peckham, Julia H. Penfield, Elizabeth N. Pepper, Sarah T. Pepper, Amy L. Perkins, Mary Petray, Nellie M. Petray, Selma Praffenberger, Leila I. Preninger, Mary A. J. Phelps, Edith C. Phillips, Margaret Phillipson, Alice H. Phillips, Edith J. Phillips, Frances M. Phillips, Sudie E. Phillips, T. J. Phillips, Helen L. Plimpton, A. W. Plummer, Burney Porter, Roy Porter, Mrs. Nellie I. Potter, Bessie Powell, Katherine Powell, Mrs. Clara M. Preston, Florence H. Prince, Mary M. Putnam, Eliza Quinn, Mary E. Quayle, M. Eva Quiek, Emily H. Radcliffe, Ina W. Rambow, Mrs. Mary A. Ramsdell, Bessie L. Reaves, Cora A. Reavis, Mary M. Reavis, B. W. Reed, Ida D. Reed, Sara C. Reese, Carrie Reeves, Sarah W. Reeves, Susan H. Reeves, J. C. Reinhard, Ada M. Reynolds, Annie Reynolds, Alice M. Rhodes, Adah Richmond, Florence Ritchie, Mrs. Margaret Robbins, Alma L. Roberts, Mrs. A. W. Roberts, Lucy P. Robinson, Eleanor J. Rogers, Banna L. Rolfe, Julia C. Ronan, Katharine D. Rose, Maud E. Ross, E. P. Rowell, Jessie F. Rubottom, Lillian Ruh, Agnes G. Sabine, Addie J. Samuels, Minnie A. Samuels, Bertha G. Sanborn, Ethel F. Sandeman, M. Frances Sanders, Louise J. Satterlee, Ada M. Savage, Annesley Sayre, Ludemia Sayre, William Schliemann, Pauline Schmieding, Blanche Schofield, Dora E. Scollard, Jessie E. Christine Segerstrom, Katherine Senter, Mamie G. Sexton, Mrs. Esther Shafer, Mrs. Carrie Seymour, Mrs. Alice B. Shields, Anna D. Shields, Matilde Shields, Nellie Shine, Edith M. Short, Rose A. Shrimplin, Florence Simpkins, Ada E. Skofstad, Mary L. Small, Myrtle E. Small, Elizabeth Smead, Mrs. Albertina Smith, Clara C. Smith, Mrs. Estelle B. Smith, Franc W. Smith, Kate E. Smith, Flora D. Smith, Ernest D. Snow, Loretta Spellmeyer, Helen M. Stafford, Ella Stahmer, Carrie B. Stanton, Harriet B. Stark, Ella M. Stearns, Lulu D. Stedman, Effie Stehmart, Annie Stephens, Nora Sterry, Roxana Stevens, Florence A. Stephenson, M. Belle Stever, Anna Stewart, Frances Stewart, Rosella Stoermer, Ella Stoltenberg, Kathryn E. Stone, Esther Stratton, Grace Stuart, Carrie Stuhlman, Georgia Suber, Anna Sullivan, Elizabeth T. Sullivan, Helen Sullivan, Emilie Sutton, Mrs. Evelyn Sutton, Irene Taylor, Katherine E. Teahan, Charlotta J. Teale, Mattie S. Tedford, Mrs. Emma T. Theis, Maude Thomas, Mrs. Laura I. Thomson, Mrs. Mary Thompson, Carlottta E. Thornton, Emma F. Thornton, Helena Thorpe, Lulu Thorp, Mrs. Jennie Throop, J. P. Thurston, Clara L. Timmons, Male Toland, Jessie A. Tritt, W. W. Tritt, Carmelita Troconis, Henoria R. P. Tuomey, Bessie Turner, H. LaV. Twining, Harriette Van Amburgh, Rae Van Cleve, Mary Vorheas, Adelaide Voss, Minnie L. Wagner, Carlie Wagner, W. H. Wagner, Alfreda T. Waite, Clara M. Walker, Agnes Wallace, Belle Wallace, Emma A. Wallenspiel, Lydia E. Walters, Agnes G. Ward, Katherine Ward, Marion Washburn, Sylvia Waters, Idell Weatherholt, W. C. Webber, Edna G. Web, Adele Weil, Ada Weld, Nella A. West, Augusta M. Westfall, Clara Wetzel, Eva M. Wheeler, Minnie V. Whims, Mrs. Emily F. White, Marie White, Mrs. M. A. White, Nellie M. White, Frances J. Whitlock, Emma F. Wilkins, Louise A. Williams, Marietta Williams, Anna Williamson, Lillian A. Williamson, Mrs. Minnie T. Willis, Emma H. Wilson, Mrs. Lucy S. Wilson, Ruth V. Winnek, Mrs. E. M. Winston, Mrs. Emma O. Witman, Anna M. Witman, Elizabeth Witman, Maude E. Wood, Mary J. Workman, Clara S. Wright, Ella M. Wright, May E. Wright, Josephine Yoch, Joseph P. Yoder, H. R. Young, Lottie M. Young, Augusta Zuber.

SUBSTITUTE LIST.

Rollah Adams, Cassie Amesbury, Miss S. E. Ausemus, Julia G. Baker, Grace Bartholomew, Laura B. Bennett, Adalina Bland, Mrs. Belle Bruce, Frances M. Browning, Bertha M. Brooks, Ruth W. Brown, Cora Bracewell, Cornelia Bruere, Maude E. Brainard, May Burnett, Margaret Buell, Mrs. Lacy Best, Emily H. Clark, Cora B. Campbell, Augusta B. Carter, Mrs. Victoria M. Clarke, H. H. Couchman, Mabel H. Corr, Myrtle Collins, Carolyn Culver, Jessie Creager, Etha Danley, Aimee Daniels, Mrs. M. E. Daniels, Elsie Dobbins, Grace Doughty, Ethel Doan, Elisabeth Dunn, Annie L. Eckford, Mary G. Edwards, Anna T. Fitzhugh, Kate L. Forwi, Mrs. Lelia Freeman, (K.) W. B. Frackelton, Alberta Gambert, Haidee Glasscock, Emma Gooch, Sydney V. Good, Susie E. Greening, Blanche Gregg, Muriel G. Henderson, Helen L. Hoose, W. W. Hughes, Sarah M. Isham, Mrs. Louise Johnston, Gretchen Johnson, Minnie Kellogg, Gertrude L. Kerr, (K.) Evalyn Kinne, Ida M. Klockenbaum, Lucy E. Leaming, Ellen F. Lang, Edith K. Lewis, Ida R. Meade, Harriet Moore, Jessie S. Moss, Cora B. Moore, Edna Moores, Carrie E. Mullen, Lois V. Murray, Anna McLaury, Sadie McMurray, Helen R. Odin, Florence R. Palmer, (K.) Mrs. Beatrice C. Patton, (K.) Amy G. Perkins, I. D. Perry, Lillian R. Plato, Emma Poe, Ruth Prescott, Elizabeth Quint, May Redman, (K.) Belva L. Rice, (K.) Minnie Rose, Estelle M. Rohb, Margaret Russell, Mrs. Mary O. Ryan, Katherine Saunders, Mary E. Simpkins, Rose Smith, Mrs. Adda W. Smith, Josephine Stancer, Minnie Stansbury, Floy Stafford, Mrs. Irene Sweezer, Olive L. Taylor, Minnie J. Thurber, Grace M. Turner, Mrs. Esther Turner, W. J. Travis, Marion S. Van Dusen, Mary Ward, Mrs. R. Westerman, Louise K. Whims, C. E. White, Lillian W. Whitney, Maria Widney, Ruth Woodford, Esther Yarnell.

More Charity.

Modern advertising can cope with the etiquette of courts. M. A. P. tells us that a young American woman wished to be presented at the court of the King of Saxony.

The high officials, having inquired into her social standing at home, objected. They represented to her that the King could scarcely receive the daughter of a retail bootmaker.

The young woman cabled home, and told her father the situation. The next morning she received his answer:

"Can't call it selling. Practically giving them away. See advertisement."

That solved the difficulty. She was presented as the daughter of an eminent philanthropist.—[Pittsburgh Dispatch.

Why can't we come over to your house and play any more?

Because papa gets so mad when we make a little bit of noise.

What makes him that way?

Mamma says it's dyspepsia makes him act so crazy.

That's about the way it strikes the small boy. The dyspeptic has no idea of his own unreasonableness or harshness. Little things are magnified and seem to justify his quick anger.

There's health for the dyspeptic and happiness for the family by the use of Dr. Pierce's Golden Medical Discovery. It cures diseases of the stomach and other organs of digestion and nutrition, and restores perfect health and strength, by enabling the perfect digestion and assimilation of food.

$3,000 FORFEIT

Will be paid by the World's Dispensary Medical Association, Proprietors, Buffalo, N. Y., if they cannot show the original signature of the individual volunteering the testimonial below, and also of the writers of every testimonial among the thousands which they are constantly publishing, thus proving their genuineness.

"I have taken one bottle of Dr. Pierce's Golden Medical Discovery for indigestion and liver complaint," writes Mr. C. M. Wilson, of Yadkin College, Davidson Co., N. C. "Have had no bad spells since I commenced taking your medicine—in fact, have not felt like the same man. Before I took the 'Golden Medical Discovery' I could not eat anything without awful distress, but now I can eat anything I wish without having unpleasant feelings."

Dr. Pierce's Pleasant Pellets cleanse and regulate the bowels.

Doctor Harrison

We are Specialists for Varicocele, Hydrocele, Stricture, Piles, Fistula, Blood Disease, Contracted Diseases, Loss of Vital Power, Kidney and Bladder Troubles

OUR MEDICAL JOURNAL..... Free

Downstairs at our entrance, 607½ South Broadway, you can help yourself to our medical journal, an extensive description of our special work is given. It contains full information,

THE WEATHER.

COMPARATIVE TEMPERATURES.*

	Max.	Min.	Mean.		Max.	Min.	Mean.
Boston	62	50	56	New York	72	56	64
Washington	76	52	64	Buffalo	78	56	67
Pittsburgh	72	54	63	Cincinnati	84	62	73
Chicago	66	56	62	St. Paul	84	62	73
St. Louis	82	62	72	Kansas City	84	66	75
Los Angeles	83	60	70	Jacksonville	76	68	72

*The maximum is for June 12; the minimum for June 13. The mean is the average temperature for the two days.

Yesterday's Forecast and Report.

U. S. WEATHER BUREAU, Los Angeles, June 13.—[Reported by George E. Franklin, Local Forecaster.] At 5 o'clock a.m. the barometer registered 29.51; at 5 p.m., 29.93. Thermometer for the corresponding hours showed 60 deg. and 89 deg. Relative humidity, 5 a.m., 89 per cent.; 5 p.m., 67 per cent. Wind, 5 a.m., southeast, velocity 2 miles; 5 p.m., southwest, velocity 11 miles. Maximum temperature, 76 deg.; minimum, 60 deg. Barometer reduced to sea level.

Weather Conditions.—The summer low area is well pronounced in the Colorado and in the great California valleys, with relatively high barometer on the coast. This results in cloudy mornings, with fog, in the southern coast sections, and fair, warm weather in the interior. Clear weather prevails on the Pacific Slope north of the Tehachepi and in the mountain regions.

Forecasts.—Local forecast for Los Angeles and vicinity: Cloudy tonight, with fog by morning; fair by Tuesday noon; south to west winds.

SAN FRANCISCO, June 13.—Weather conditions and general forecast.—The pressure has fallen rapidly over the northern half of the Pacific Slope. The weather continues very warm in the interior of California, and afternoon temperatures exceed 100 deg. at many points. Along the coast from San Francisco to Point Concepion, there has been a fall of from 8 to 18 deg. A maximum wind velocity of thirty-six miles an hour, from the northwest, is reported at North Head. Forecast:

For Northern California: Fair Tuesday; not so warm in the interior; light southerly winds inland; fresh westerly winds on the coast, with fog.

Southern California: Cloudy in the morning; fair during the day; light southwest winds.

Nevada: Fair Tuesday.

San Francisco and vicinity: Fair Tuesday, with fog in the morning and at night; brisk west winds.

Sacramento and vicinity: Fair Tuesday; not so warm; light south wind.

Fresno and vicinity: Fair Tuesday; not so warm; light to fresh wind.

Arizona: Generally fair Tuesday and Wednesday.

YUMA (Ariz.) June 12.—[Exclusive Dispatch.] Gauge height Colorado River, 24.80 feet.

Liners.

Telephone your want advertisement, ring up Press One any time of day or night, and The Times will give prompt and careful attention. Rates, one cent a word each insertion, minimum charge, 25c.

The Times cannot guarantee accuracy nor assume responsibility for errors of any kind occuring in telephone advertisements.

For advertisements of large business colleges and other educational institutions, see column following classified advertisements headed "Schools and Colleges."

SPECIAL NOTICES—

PERSONAL—A PHONOGRAPH FREE. Subscribers to The Times are offered a $7.50 Columbia graphophone at cost of freight, handling, etc., to wit: $1.25, which includes a single record of your own selection. The price of gold-molded records under this arrangement is 25 cents each; (former charge 50 cents each.) The machine can be heard to play at The Times office, where it is on exhibition daily. The plan will be explained fully to any one calling at The Times' Graphophone Department.

PERSONAL—REAL ESTATE ADVERTISERS and others: Hereafter all real estate and other classified "Want" advertisements for Sunday insertion must be in The Times office not later than 12 o'clock Saturday nights in order to be properly classified. All small advertisements received after this hour will be printed under a special heading of "Too Late to Classify." Special request is made of those telephoning "liners" to do so before 10 p.m. each night.

PERSONAL—YOUR HAND READ BY PROF. ALTHOUSE, palmist, pronounced by hundreds of the best intellects, as Ella Wheeler Wilcox, E. Sothern, Mme. Modjeska, etc., whose hands he has read. As the finest reader in this country; patronage of intelligent classes only solicited. 423 S. BROADWAY. 1

PERSONAL — LADIES! CHICHESTER'S English Pennyroyal Pills are the best, safest, reliable. Take no other. Send 4c stamps for particulars. "Relief for Ladies" in letter by return mail. Ask your druggist. CHICHESTER CHEMICAL CO., Phila., Pa.

PERSONAL—TELEPHONE YOUR "WANT" ads. to The Times. Special clerks are constantly in waiting at the other end of your 'phone to take your ad. Ring up any time of day or night. Sunset PRESS ONE. Home "THE TIMES."

PERSONAL — MRS. PARKER, PALMIST. Life reading, business, lawsuits, removals, travels, mineral locations described, property speculations, love, health and all affairs in life. 416½ S. SPRING ST., room 3. 50c and $1.

PERSONAL—MRS. MASSON, THE NOTED London palmist, is at 222 S. Spring st. Readings are conscientious and scientific, and give the precise information you desire. HIGH-CLASS PATRONAGE SOLICITED.

PERSONAL — MME. DEE GIVES ADVICE on all affairs of life, business, love, mining, health; teaches how to control your loved ones; hours 10 to 8. 720 S. SPRING. Clairvoyant readings free this week. 14

PERSONAL — THE BRALY BLDG. BANK fixtures are samples of our work. CALDONIA FURNITURE POLISHING CO., 109 W. Seventh st., bet. Main and Spring.

PERSONAL—MME. RAYMOND, SCIENTIFIC palmist and card reader. Permanently located at 604 S. MAIN ST. Home 'phone 4661. 15

PERSONAL—RATE FOR ADS. UNDER THIS heading, 10c per line; minimum charge, 30c.

PERSONAL—MME. ORA, 231½ S. SPRING, palmist, card reader. Ladies, 25c; men, 50c.

TO LET—

Beach Property.

TO LET — ROOMS FURN housekeeping at the Palmetto, ave.; long beach, Cal. E. Proprietor; cut this out for fu

TO LET — HANDSOMELY rooms at the "Casa Blanca," et and American ave., Long served if desired; care pass th

TO LET—NICE MODERN FIVE lished cottage at Manhattan and and clean beach and to rent. 220 TRUST BLDG.

TO LET—AT HERMOSA BEA pecting rooms nicely furnish keeping; rent $20. Owner, J. 1108 Main st., Los Angeles.

TO LET—OCEAN PARK, HAVI of new cottages, beautifully fu $30 to $35. Pleased to show. S. KIRVIN & CO., 81 Ocean P

TO LET — OCEAN FRONT. Beach, new, 7-room house, w with bath, gas, electric light a E. GRIFFITH, Devon Inn, el

TO LET—AT LONG BEACH, F nicely furnished rooms, clean ished, from ocean, light house ished. 720 EAST FIRST ST.

TO LET—4 FURNISHED CO Catalina; one of 4 rooms, two price $18 per month; electric piano. MOBLEE, M.D., Riverside.

TO LET—AVALON, "HUTCH cages," furnished, east end Address C. M. SMITH, Ave Avalon, Catalina Island.

TO LET—PLEASANT FURNIS modern improvements; high ness of ocean; home comforts. 837 S. Cosh Park.

TO LET—AT SANTA MONICA, ly furnished house; gas, electr ing heater; large shady g 1020 NEVADA AVE.

TO LET—10-ROOM MODERN HO Park; carpets on floor; rent $ tion. See F. B. COX, room Broadway.

TO LET—FOUR-ROOM COTTAG ce, $9 Hill st. Summer st above or ALBERT H. BE Broadway.

FOR SALE—AT LONG BEACH, or American ave., $2x150; will and on easy terms. See OWN

TO LET—A DESIRABLE FURN cage, 128 DWIGHT AVE., Ocean sonable price by the year to ri

TO LET—TENTING GROUND, Front, Long Beach. For particu WEST FOURTH ST., Los A

TO LET—ONE OF THE FINEST Ocean Park. Inquire J. E. st and Ocean ave. Home 'Phone 4984

TO LET—ROOM AND BOAR ming privileges. 528 S. 3RD. Leave car Bicknel ave.

TO LET—NICE FURNISHED C Catalina Island. Phone 2064 S. Broadway.

TO LET—FURNISHED COTTA Park, Long Beach; on se 202, Tajo Bldg.

TO LET — AT CATALINA, 1 ge with frame kitchen; or fo 107 E. 21ST ST.

TO LET—NEW HOUSE AT LO rooms and bath, $15 per mont

TO LET — OCEAN PARK, NI cent room. No. 9 MARINE S

TO LET—

Farming Lands.

ACRES NEAR FULLER ND, TWO MILES FROM C TY PAVING, PEACHES CORN OF 12½ CENTS AN R ALFALFA, CORN OR ARS FOR 5 YEARS AND ERYTHING EXCEPT TE GROUND; DIVIDE; HALF A RTY MUST PUT UP $780 ND, TO BE RETURNED A ear.

R. E. IB 226 TRU

LOT—5 FULLY-EQUIPPED ch of 9 acres; 600 chickens, for sale at a bargain; ough to pay a deposit, for w sell this stock and lease t day night. Take the Monr second street car, get off t the second house after crossi ake. E. CLAXTON, owner, office.

J. C. FLOYD, 206-6 Mason O

LET—ALFALFA AND GARI tracts to suit, on shares o of years, in FRESNO, mos of California; water fo ER. Those people can ne of this land in a year or tw at once. SHEPHERD-TE W. Second st.

LET—FOR A TERM OF YE and vegetable lands, from near railroad; abundance C. W. ROGERS, 219 Do

5 ACRES, 3½ IN STRAW good for vegetables; abundanc GRAY, Gardena, Cal.

TO LET—

Miscellaneous.

LET—$18, 2-ACRE PLACE A near Franklin and Vermon cottage, fruit and vegetabl water, electric; large shady g NEVADA AVE.

TO LET—10-ROOM MODERN HO Park; carpets on floor; rent $ tion. See F. B. COX, room Broadway.

TO LET—FOUR-ROOM COTTAG ce, $9 Hill st. Summer st above or ALBERT H. BE Broadway.

FOR SALE—AT LONG BEACH, or American ave., $2x150; will and on easy terms. See OWN

TO LET—A DESIRABLE FURN age, 128 DWIGHT AVE., Ocean sonable price by the year to ri

TO LET—TENTING GROUND, Front, Long Beach. For particu WEST FOURTH ST., Los A

TO LET—ONE OF THE FINEST Ocean Park. Inquire J. E. st and Ocean ave. Home 'Phone 4984

TO LET—ROOM AND BOAR ming privileges. 528 S. 3RD. Leave car Bicknel ave.

TO LET—NICE FURNISHED C Catalina Island. Phone 2064 S. Broadway.

TO LET—FURNISHED COTTA Park, Long Beach; on se 202, Tajo Bldg.

TO LET — AT CATALINA, 1 ge with frame kitchen; or fo 107 E. 21ST ST.

TO LET—NEW HOUSE AT LO rooms and bath, $15 per mont

TO LET — OCEAN PARK, NI cent room. No. 9 MARINE S

TO LET—

Furniture.

FOR SALE—GREAT FURNITUR GAINS AT 258 S. BROADW solid folding bed for $2.50. ck spring for $1. ck mixed gas plate, $1.50. large chiffonier for $5. ong (all wool) $2.50. ch cover for $500. large combination table, $3. ch painting at $1. good iron bed for $2.50. ge extension table for $5. ber for $4.50. ge kitchen rocker, $1.50. heavy galvanized pails, 10c. heavy jars 75c. ge gasoline stove, $1.50. quick if you want. home real good Ba To 258 S. BROADWAY.

FOR SALE—FURNITURE. FINI ser folding bed, $35, worth $50; drawers, $6.50 up. chest, 75c. heater, $1.50. bed-top desk, $12.50. Tapestry rugs, art squares, $1.50 Tapestry desk, $20, worth $30. Chas. Gates refrigerators, at Liberal and Reliable gas ranges, va Call and see our stock. We w ture. COLGAN'S, 216-218 S.

FOR SALE—FURNITURE EIGHT bright, upstairs; clears t rent and expenses; sell at sumi ter sell in fall and make mon address 751 S. OLIVE. Phone

FOR SALE—FURNITURE, CHEA counter, folding bed, extensio heater, coal and wood stove, easoli fruit jars; good 3-room Sunday, 1000 E. 37TH S

FOR SALE—CARPETS, FINE SID ture, white enamel dressers, c stands, etc.; will exchange dresser Pennsylvania ave.

FOR SALE — REVERAL IRON springs, mattresses, dressers, c chairs and other pieces of furnit ture very cheap, as I must raise th 1307 CENTRAL AVE.

FOR SALE CHEAP; HEAVY black walnut bedroom suit, cost $ dresser mirror; both best French Pl ture new, make offer. 3084 I ST. Pasadena.

FOR SALE—OR WILL RENT MY right oak piano in latest model, for $15 per month; cash if all Grand ave.

FOR SALE—CHEAP, FURNITURE room house, whole or part, bedro carpets, range, gasoline stove, 1424 MAIN.

FOR SALE—NEW FURNITURE OF cottage, very central; 3 rooms pay these. 823 K. OLIVE.

WANTED—

Help. Male.

WANTED—
HUMMEL BROS. & CO.,
EMPLOYMENT AGENTS.

A Strictly First-class, Reliable Agency. All kinds of help promptly furnished. Your orders solicited.

216 and 118 East Second Street, Between Main and Los Angeles sts. Largest and best equipped offices on the Pacific Coast. TELEPHONE MAIN 509. HOME 509.

MEN'S DEPARTMENT.

Men for clay press, 12c etc.; ton; choreman, ranch, $30 etc.; section foreman, Arizona, $75 month; man care for invalid, home place, $25 etc.; gardener, $1.75 day; young man, janitor and take care of 2 horses, $35 etc.; room; cement contractor, bid on job; odd job man, orchard, $22 etc.; miners, $3; carpenters, finishers, $2 to $2.50 day, 8 hours; married man orchard, $40 and house; ranch blacksmith, $45 etc.; broiler hand, planing mill, $3.50; plate-glass beveler, $3; shoemaker, 40 per cent.; man, orchard, $25 etc.; irrigator, alfalfa, $35 etc.; milkers, $35 etc.; ranch hands, $12.50 per month; muckers, mine, $2.50—50 ranch hands, $30 etc.; 25 men for haying, $1.25 etc.; 10 ranch teamsters, $1.25 etc.

HOTEL AND REST. DEPT.

Man and wife, cook, etc., $30 etc. and $75 etc.; all-around hotel cook, $75 etc.; all-around baker, Arizona, $78 etc.; mining camp cook, $50 etc.; waiter, country, $25 etc.; bell boy, $12 etc.; second porter, $20 to $35 etc.; dishwasher, $7 and $8 and $25 and $30 etc.

HOUSEHOLD DEPT.

Family cook, beach, $30; another, city, $35 etc.; 25 housegirls, city and country, $25 and $30 etc.; girl to assist, $15 and $20.

WOMEN'S HOTEL AND REST. DEPT.

4 waitresses, Imperial, $30 etc.; another, Pomona, $20 etc.; another, Hot Springs, $25 etc.; 3 waitresses for ordinary beach hotel, $25 etc.; pantry woman, $7 week; another, $25 etc.; hotel laundress, $30 etc.; restaurant cook, 2 meals, $9 week; boarding-house cook, country, $30 etc.

HUMMEL BROS. & CO.
14

WANTED—FORTIN & HAWKINS,
The Los Angeles Employment Co.,
104-106 N. Los Angeles st., corner First.
MAIN 419. BOTH 'PHONES. HOME 419.
THE GREAT LABOR EMPORIUM.
LARGEST OFFICES ON THE COAST.
ORDERS SOLICITED,
IMPERIAL AND CALEXICO.
20 trackmen, free fare.....$2.00 day
Brickmasons, fare both ways.....$4.00 etc.
SHIP NOON. FREE FARE. TODAY.

TUCSON, ARIZ.
20 teamsters, ship today.....$2.00 up
20 shovelers, book now.....$2.00 up

IVANPAH AND DAGGETT.
Drillers, cheap rate.....$2.50 day
Muckers, cheap rate.....$2.25 day
Teamsters and laborers.....$2.25 day
14

SAN DIEGO.
2 drillers, free fare.....$2.25 day
23 quarry men.....$2.00 day

MISCELLANEOUS.
50 ranch hands.....$35 and $30 etc.
2 millers.....$35 etc.
Haymakers.....$35 etc.
Ranch hands, Imperial Valley.....$2.00 etc.
Married couple, ranch.....$50 etc.
Married couple, ranch.....$40 etc.
Irrigators.....$35 etc.
Brickmason, fare paid.....$4.00
Shovelers, city.....$1.25 and $1.75 etc.
Teamsters, city.....$1.25 etc.
Bench hand on doors.....$2.75 day
20 wood cutters.....$2.50 cord
Teams, city work.....$3.75 day
3 carpenters.....$3.50 day
5 painters.....$3.00 day
Rough sign painter.....$3.00 day
Blacksmiths.....$3.50 and $3.00
Married couple to run hotel.....Shares
Cook, small hotel.....$35, R. ⅞ B.
Cook on harvester.....$45 etc.

CALL MEN CALL
SEE US BOSSES SEE US
FAIR TREATMENT OUR MOTTO.
14 FORTIN & HAWKINS.

WANTED—BARBER TRADE TAUGHT BY our new method, which enables student to earn wages while learning; largest, best-equipped and oldest established college on this Coast. Special inducements to apprentices and graduates of other colleges who wish to become proficient. Constant practice under complete instruction and a position at full barbers' wages guaranteed when competent. For full particulars call or address AMERICAN BARBER COLLEGE CO., Incorporated, 615 N. Main, near Plaza. N.B.—Do not confuse us with so-called barber college of recent growth, which uses students as instructors. We have competent barbers of many years' experience to do our instructing. AMERICAN BARBER COLLEGE CO. (Incorporated.) 613 N. Main. 15

WANTED—MEN TO LEARN THE BARber trade; 8 weeks completes; positions guaranteed; only college in Los Angeles with graduating department, revolving and reclining leather upholstered chairs; combination case, hot water and expert instructors. Tuition earned while learning; no similar institution in the city; strictly modern; thoroughly complete; call or write for particulars. MOLER'S BARBER COLLEGE, 113-115 E. Second st., Los Angeles, Cal.; N.B.—Beware of cheap, imitation and little experience, no capital and borrowed furniture. One of these so-called colleges has already failed and the students are now in MOLER'S BARBER COLLEGE. 14

WANTED—BARBER TRADE TAUGHT BY our new method, which enables student to earn wages while learning; the only reliable college in town, with branch shop, which enables a student to gain actual shop experience, and at the same time earn his tuition back, thus learning the trade practically free of cost; the only college in the State with fully qualified barber as instructor, and which furnishes its students with constant practice; our graduates now holding positions in the best shops in the State. For further particulars call or address AMERICAN BARBER COLLEGE CO., incorporated, 419 N. Main. 6

WANTED—JAPANESE
FARMERS' AND DOMESTIC
LABOR BUREAU.
MAIN 2000. HOME 8910.
SELECT HELP OF ALL KINDS PROMPTLY FURNISHED. RANCH HANDS SPECIALTY. WE HAVE 3 CHIEF BOOKS; 7 FIRST-CLASS COOKS FOR HOTEL, RESTAURANT, OR MINING CAMP, AND MANY HOUSEWORK GIRLS BY DAY. DOMESTIC WORK. 527 DUCOMMUN ST. 17

WANTED—JAPANESE
HELP! HELP!! HELP!!!
PACIFIC EMPLOYMENT BUREAU,
431 W. SIXTH ST.
Home Cleaning Department.
'Phones Home 1078. Main 1714.
JAPAN PRODUCT COMPANY.
Every description. Every responsibility. Ranch work by contract. 14

WANTED—A RESPECTABLE AND PHYSically able man, accustomed to the desert, to make himself generally useful; care of two horses, able to milk a cow and to cook his own meals; provisions supplied; to competent man a good situation. Apply between 8 and 10 a.m., room 261, HOTEL HOSSLYN. 14

WANTED—HELP M. E. MISSION.
JAPANESE
MIKADO EMPLOYMENT BUREAU,
West 478. Home 2253.
Select all kinds of most reliable help.
House Cleaning Department.
833 S. BROADWAY. 14

WANTED—A HIGH-CLASS MANUFACTURing company with established trade can use a few good responsible traveling men to sell a line of metal beds, lawn awnings, ladders, etc., on liberal commission; to be sold by photograph. If you answer this, state territory and give references. THE F. H. EARL MFG. CO., Piano, Ill. 14

WANTED — RELIABLE TRAVELING man acquainted in Los Angeles and Southern California to handle complete line of pants on commission for best known San Francisco manufacturers on coast with old established trade in that territory. Address A. box 95, TIMES OFFICE. 14

WANTED—A GOOD, EXPERIENCED SOlicitor for a wholesale manufacturing firm, to work on a commission, in the city and also near-by towns. Call for E. J. DENMAN, mail 78, Hewes Market, corner Ninth and Los Angeles st., between 9 and 12 a.m. 14

WANTED—JAPANESE
Y. M. C. A.
Best Employment Agency.
Second and Hope Sts.
Tel. Main 3034; Home.
All kinds help furnished, best and oldest. 1

WANTED — FIRST-CLASS MERCANTILE clerks for the best country firms; position with good salary are our specialty; charges reasonable but applicants must be efficient for what they seek; call for our terms. 216 COPP BLDG. 14

WANTED—
JAPANESE EMPLOYMENT AGENCY.
102 W. Sixth st., near Central Park.
All kinds help furnished promptly.
TEL. MAIN 2784. HOME 6353.
Most reliable agency in city.

WANTED—
JAPAN EMPLOYMENT AGENCY.
547 E. FIRST ST.
MAIN 1847. HOME 8718.
We furnish Japanese and Chinese help. The oldest and largest agency in the city.

WANTED—MAN TO LOOK AFTER TICKET office for first-class vaudeville theater; must invest $200 and will receive good salary and an interest in the business; fine opportunity for right party. Address F, box 30, TIMES OFFICE. 14

WANTED—OFFICE ASSISTANT; MUST have the requisite ability if not actual experience; guaranteed salary $75 with prospects far beyond that; investment of $500 cash capital necessary. 216 COPP BLDG. 14

WANTED—BOY TO LEARN A GOOD BUSIness. Apply 504 MOLINO ST.

WANTED—

Help. Male.

WANTED—10,000 MEN, FREE HOMES, Western Canada; good wages for those without means; maps, pamphlets, special railway rates. Apply or write A. H. McGAFFIN, 305½ S. Spring. 15

WANTED—WORKING MAN WITH $200 cash capital and who wants outdoor business with established route which pays $25 weekly can have particulars by calling at 215 COPP BLDG. 14

WANTED—BRIGHT, ACTIVE YOUNG MAN to do janitor work, who understands care of horses; will furnish room without board; good wages. Apply PHOTO GALLERY, 107 N. Spring st. 14

WANTED — A POSITION IS OPEN FOR salesmen; executive, clerical and technical men paying $1000 to $5000. Call or write HAPGOOD'S, Inc., 916 Chemical Bldg., St. Louis, Mo. 18

WANTED—DRUGGIST, CLOTHIER, GROcer, shoemaker, carpenter, soda dispenser, store porter, hotel office, store help, waiter, teamster. EDWARD NITTINGER, 202½ S. Main. 16

WANTED — YOUNG MAN, STENOGRApher, with railroad experience, for large corporation; good future; salary $60 to start. Apply at once, 525 BYRNE BLK. 14

WANTED—YOUNG MAN TO LEARN THE molding trade; 3 years' apprenticeship, with bonus; guarantee required. ADVANCE MACHINE CO., 128 San Pedro st.

WANTED—COMPETENT PRESS FEEDER or pressman to work on good class of work; steady position. FRED J. LANG CO., 311 W. First st. 'Phones 934. 14

WANTED—YOUNG MAN TO WORK AT mines; wages $1 per day and board; chance for advancement. CONSOLIDATED M. & P. CO., 302 Lankershim. 14

WANTED—ENGINEER TO RUN SINGLE hoist engine, to go North, $2 and found. MARK'S EMP. AGENCY, 125 E. Second. Both 'Phones 465. 14

WANTED—SHOEMAKERS, EDGE SETTER, also heeler. Apply EVANS SHOE CO., Napa, Cal. 14

WANTED — RESPONSIBLE YOUNG MAN book-keeper, permanent position in retail business. HENRY BIESCAR, 726 S. Main st. 14

WANTED — ADVERTISING REPRESENTative on first-class publication. Reply, stating experience, F box 22, TIMES OFFICE.

WANTED—YOUNG MAN AS PORTER TO care for 3 or 4 rooms and 2 horses; wages $35 per month and room. 102 N. L. A. ST. 14

WANTED—GOOD COOK, A NO. 1 MAN FOR mountain resort at Squirrel Inn. Address LARSEN, F. box 91, TIMES OFFICE. 16

WANTED—FIRST-CLASS PHOTO PRINTer; must be first-class and able to vignette. Apply COULES, 251 S. Broadway. 14

WANTED — FIRST-CLASS CARPENTER; one who can understand building small house, Call 815 E. 27TH ST. 14

WANTED—EXPERIENCED DRIVERS AND clerks; none other need apply. LAMB FRUIT CO., 452 S. Broadway. 14

WANTED—PANTS AND VEST MAKER TO go to country. Call DETMER WOOLEN CO., 342 S. Broadway.

WANTED—OFFICE BOY WITH WHEEL. BRADSTREET'S, 604 Chamber of Commerce Bldg. 14

WANTED—A RIP SAWYER. APPLY PLANING MILL, Sixth and Santa Fe.

WANTED—ALL BARBER WORK FREE AT MOLER'S BARBER COLLEGE, 115, E. Second st. 18

WANTED—A PAINTER, ACQUAINTED IN city and good figurer. 1222 W. EIGHTH ST.

WANTED—PAINTERS. CALL AT 1380 E. 22D ST., Monday morning; non-union men. 14

WANTED—GROCERY CLERK KNOWING city. Address C. box 45, TIMES OFFICE.

WANTED—BOY TO HELP IN BAKERY AT 320 TEMPLE ST. Wages $4. 14

WANTED—PAINTER. 3311 S. MAIN ST. 15

WANTED—

Help. Female.

WANTED—THE HENDERSON EMPLOYMENT AGENCY, 455 S. BROADWAY. 'PHONES M. 1830; HOME 8425.

Restaurant cook, city, part day, no Sunday work, $20 per week; family cooks, city, $35, $30 and $25; cook and downstairs work, 3 in family, $30; another, 2 in family, $25; Swedish girl to care for 2 children and sew, $25; girl, general housework, one lady, $25; two others, 2 in family, $25; colored girl, 3 in family, $30; Ocean Park, 2 in family, $20; Santa Monica, 3 in family, $30; cook, 2 weeks, city, $9 per week; pantry woman, cafe, $8 per week; 2 waitresses, first-class cafe. Long list of places for general housework, $30 and $25. 14

WANTED—
Our fruit cannery, corner of Macy and Anderson sts., will begin operations about July 1, and continue until December 1; we want 500 women and girls to cut fruit; good wages, steady employment; buildings cool and clean; make application at once. CALIFORNIA FRUIT CANNERS' ASSOCIATION. 14

WANTED—MOTHER AND DAUGHTER OR two friends, country mining camp, employer here, $75; second girl, city, small family, $25; second girl for one week, $1.25 day; cook, family, $45; another, $35; housegirl, 2 gentlemen, country, $30; middle-aged woman, light housework, $5 week; cook and dining-room work, $35; assist cook, small place, no Sunday work, $7; housegirl, Hollywood, $20; colored housegirl, no washing, $20. MRS. GREGG, Miss Day's Office, 121½ S. Broadway. 14

WANTED—FORTIN & HAWKINS,
Female Department, Ramona Block,
Spring and Third sts., room 23-25.
'Phones Main 2306, Home 1672.
Women, general housework, $25 to $30; girls to assist, light housework, $12 to $15; cook, ten country seats, wanted for 1st of July; girls to work in factory; intelligent women to solicit; 2 arm waitresses, city, $9, $10; dollar starcher, $7; pastry cook, $10; girl to help in kitchen and delicacy, $6. 15

WANTED—HOUSEGIRL, IN FAMILY, near Los Cerritos, $35; cook for small sanitarium, $6 week; family cook, city, $35; same, Santa Monica, $30; butler, white preferred, $30; housegirl, extra good place, $30; housegirl, two in family, $35; institution cook, $40; housegirl, Santa Monica, 3 in family, $25; many housegirls wanted at $20 and $25; young girls to assist, $15 to $20. MRS. HAYLET AND MISS FORGRAVE, 254 S. Broadway. 14

WANTED—A GOOD MORAL KIND AND pleasing lady, age between 20 and 35 years, kind and pleasant, to travel in the spiritual work, experience not necessary, prefer one who can play some instrument, guitar, mandolin, banjo or piano; no public meetings; all quiet private work. Address POSTOFFICE BOX 565. 14

WANTED—INSTRUCTOR, FLORIST, PHOtograph attendant, bakery, candy, saleslades, music, underwork, glove, hosiery, stationery, dressmaker; waitresses, chambermaid, nurse, housekeeper, second work. EDWARD NITTINGER, 202½ S. Main. 16

WANTED—GIRLS TO SEW ON OVERalls and pants; machines run by power and well ventilated; operators earn from $6 to $10 per week; inexperienced girls paid while learning. STRONGHOLD FACTORY, 346 N. Main, st. 1

WANTED—LADY TO LOOK AFTER TICKet office in first-class vaudeville theater; must invest $300 and will receive good salary and an interest in the business. Address F, box 29, TIMES OFFICE. 14

WANTED — THE HELPMATE EMPLOYment office, 120 N. Main st., furnishes all kinds help, male and female. Girl for housework, $20 to $30; nurse girl, $10 to $20; many nice places. 14

WANTED—MIDDLE-AGED WOMAN TO ASsist with housework in family of 3; must be willing to go to Catalina. Small compensation. Call 2101 BONSALLO AVE. 14

WANTED — LADY HOUSEKEEPER AND help take care small rooming-house, $5 week; room and board; waitress, $8. MARK'S EMP. AGENCY, 125 S. Second. 14

WANTED — A YOUNG WOMAN TO DO housework in a family of 2 adults in return for private vocal instruction, room and board. HOME 'PHONE 7022. 14

WANTED—2 YOUNG LADIES WANT LESsons in stenography by thoroughly competent teacher; no amateurs need apply. 203 S. HILL, corner Second. 14

WANTED—FIRST-CLASS COOK, SHORT order and dinner. Apply early. MARKET RESTAURANT, Third st. between Central and Alameda. 14

WANTED—10 YOUNG WOMEN AND ONE young man to enter the nurses' training school, Emergency and General Hospital, 415 CROCKER ST. 14

WANTED—GIRL OR MIDDLE AGED WOMan to assist in light housework; good home. Please call at once, 753 WHITTIER ST. 15

WANTED — MME. DR. SPENCER'S EMployment office, 123½ E. Fourth st., for women only. 'Phone James 5421. 14

WANTED—A GOOD SEAMSTRESS IN dressmaking shop; also an apprentice. MRS. DE PEREZ, 214 W. Fourth, room 104. 14

WANTED—FEMALE DETECTIVE; MUST be clever; good looking and daring. Address F, box 99, TIMES OFFICE. 14

WANTED—OFFICE GIRL, $3.50 PER WEEK; hours 7:30 to 6. Apply 8 a.m. or 5 p.m., Tuesday. S.E. COR. REID AND PICO. 14

WANTED — A COMPETENT GIRL FOR cooking and general housework, family of 4. Call mornings, WEST 1289. 14

WANTED — GIRL TO ASSIST IN LIGHT housework and care for child 4 years of age. 640½ MAPLE AVE. 14

WANTED—GIRL FOR LIGHT HOUSEwork, no washing. 618 W. 10TH ST.

WANTED—

Help. Female.

WANTED—FEMALE HELP AT WOMEN'S Employment office, 452½ S. Broadway; next to fruit store. 14

WANTED—STARCH CLOTHES AND SHIRT waist ironer. PALACE LAUNDRY, 241 E. Fifth. 14

WANTED—LADIES TO LEARN BARBER trade. MOLER'S BARBER COLLEGE, 115 E. Second. 18

WANTED — 2 GIRLS, 1 FOR COOKING and general housework, and 1 for second work. Apply 657 WESTLAKE AVE. 15

WANTED—GOOD STRONG WOMAN FOR house cleaning by the day. Call 1034 S. GRAND at once. 14

WANTED—GIRL FOR GENERAL HOUSEwork, family 3, $30. 452½ S. BROADWAY, room 16. 14

WANTED—WOMAN, KITCHEN HELP. RESTAURANT, 103½ E. Seventh. Come at once. 14

WANTED—EXPERIENCED STARCH IRONers. TROY LAUNDRY, 14th and Main sts. 15

WANTED—DISHWASHER; GOOD WOMAN wanted. 628 W. SIXTH ST. 14

WANTED—NEAT GIRL FOR GENERAL housework. 1362 W. 22D ST.

WANTED—SEWING GIRL. 116 S. SPRING ST. 15

WANTED—

Help. Male and Female.

WANTED—FRUIT CUTTERS AND PICKers, work begins about July 1. For further information address GUY WEDDINGTON, Toluca, Cal.

WANTED—200 MEN, WOMEN AND CHILdren to work in fruit drying. J. KLATCHER, 332 S. Spring st. 20

WANTED—MEN AND WOMEN TO SOLICIT work for the Peerless Dye Works. Call this morning, 732 S. LOS ANGELES ST.

WANTED—MEN AND LADIES. LEARN barber trade for $10. 122 E. SECOND ST. 7

WANTED—

Situations. Male.

WANTED — TELEPHONE YOUR "WANT" ads. to The Times. Special clerks are constantly in waiting at the other end of your 'phone to take your ad. Ring up any time of day or night. Sunset PRESS ONE. Home "THE TIMES."

WANTED—SITUATION BY A FIRST-class coachman, gardener and all-around man on private place; also good mechanic. German; no objection for country; strictly temperate; best references. Address F, box 27, TIMES OFFICE. 16

WANTED—THE GARDENING AGENCY. If you want a gardener, your place fixed up, your garden cared for, new place laid out or plants, palms or ferns. Phone us to office at HARNE'S AGENCY. Phones, West 233, Home 2688. 18

WANTED — HARDWARE: TO LIVE IN California, not for my health but for business for the hardware trade; 20 years' experience with eastern house; the best of references given. Address BOX 22, Monrovia, Cal. 14

WANTED—AN EXPERIENCED CHICAGO business man, who can make money for others, but not for himself, wants employment; good references; no canvassing wanted. Address E, box 25, TIMES OFFICE. 14

WANTED—POSITION BY COMPETENT and experienced German coachman; can also care for garden and flowers; good references. Address E, box 94, TIMES OFFICE. 14

WANTED—YOUNG MAN WANTS POSITION as cook, for private family or bachelor where he can have access to piano for private practice. 251 NATICK HOTEL. 16

WANTED — BY YOUNG MARRIED MAN, position as book-keeper or office assistant; mercantile business preferred; references. Address E, box 94, TIMES OFFICE. 14

WANTED—YOUNG MAN WHO WORKS AT night desires position where he can work few hours in daytime; electrical capacity. Address F, box 92, TIMES OFFICE. 14

WANTED—RELIABLE WELL-EDUCATED man wants to make himself useful on private place for board, room and small wages. W. REMECKE, 631 S. Hill st. 16

WANTED—POSITION AS COACHMAN AND gardener; or care for place if owner leaves city. A-1 city references. Address E, box 77, TIMES OFFICE. 14

WANTED—POSITION BY EXPERIENCED stenographer; best city references; can assist book-keeper. Address B, box 35, TIMES OFFICE. 14

WANTED — JAPANESE, EXCELLENT cook, 12 years' experience, wishes position. 431 W. SIXTH ST. 'Phones Home 1078, Main 1714. 14

WANTED—A POSITION OF ANY KIND BY a young fellow of 20 years, with a good education. Address A, box 84, TIMES OFFICE. 14

WANTED—POSITION AS GARDENER BY competent reliable man. best of references. Address D, box 64, TIMES OFFICE. 14

WANTED—EDUCATED YOUNG MAN, 23 years old, anything at honorable work. GEORGE ANDERSON, 936 E. Pico st. 15

WANTED — BY JAPANESE, FIRST-CLASS cook, position to do work in the small family. Address F, box 97, TIMES OFFICE. 16

WANTED—STEADY CARPENTER WANTS country work; reasonable wages. 9 hours. Address F, box 89, TIMES OFFICE. 14

WANTED—PLUMBER'S HELPER WANTS employment; good hand; $2 a day. Address F, box 90, TIMES OFFICE. 14

WANTED—BY A JAPANESE, FIRST-class cook, a situation in city. Address YAMA, 210 E. Fifth st. 14

WANTED—CARPENTER WORK, 9 HOURS day; reasonable wages. 'PHONE BLACK 3096. 14

WANTED—SITUATION BY SWEDISH MAN as janitor. Address 717 W. EIGHTH ST. 14

WANTED—

Situations. Female.

WANTED—BY TEACHER (UNIVERSITY graduate) wishes to earn vacation expenses by taking a boy to the mountains or country; understands and likes boys; very best references. Address 1267 11TH ST., San Diego, Cal.

WANTED — SITUATION BY REFINED young woman, art student, to do light work at Hollywood, Santa Monica or Ocean Park; $30 month and family privileges. Address X., 512 CROCKER ST. 14

WANTED—FIRST-CLASS FRENCH MILliner and designer with high references from San Francisco and Paris, wishes position. Address F, box 28, TIMES OFFICE. 14

WANTED—YOUNG LADY WISHES POSITION as seamstress in families or shop; excellent references. MRS. HAWLEY AND MISS FORGRAVE, 254 S. Broadway. 14

WANTED—REFINED EASTERN WOMAN of wide experience will take charge of infant or invalid; physician's references. Address E, box 100, TIMES OFFICE. 14

WANTED — GENERAL HOUSEWORK in American family by Sw

ESDAY, JUNE

TO LET—
Flats.

TO LET—FLAT, 3 UNFURN
ms, bath; $15 monthly.

TO LET—UNFURNISHED
close in, 2 adults. $30.

TO LET—AN ELEGANT
flat, by owner. 1735 SANTEE

TO LET—
Furnished Flats.

TO LET—ALL OF PART OF
nished flat at 622½ Alvara
bath, instantaneous heater, n
and all modern improvements
cheap for summer months to
Apply on premises or phone

TO LET—FURNISHED APART
light housekeeping. Gas to c
ighting, cottage, 210 Winston s
in. 2 blocks from Main and
children; $12. water free.
CHAMBERLIN, 440 Douglas

TO LET — ELEGANTLY
room, flat; everything new
all modern conveniences; wo
$40, or $50, retaining one room
HAM ST. 'Phone Sunset Main

TO LET—NEW, GROUND-FLO
flat, furnished complete with
furnished new; never been lived
st., close in; water free; no ch
EN & CHAMBERLIN, 440 Doug

TO LET—FOR $18 YOU CAN
nished complete, elegant 4 room
keeping; gas range, hot
town for just two grown
204 S. FIGUEROA.

TO LET—4-ROOM FLAT,
stached, including piano; use o
S GRAND AVE. Key dow
Main 1117.

TO LET—$20. COMPLETELY
4-room flat for housekeeping;
2778 W. EIGHTH ST.

TO LET—NEWLY FURNISHE
ern 5-room sunny flat, every
647 W. 15TH.

TO LET—NICELY FURNISHE
flat; very cheap if permanent.
CARR ST.

TO LET—JULY 1. FURNIS
flat. 706½ W. NINTH ST.

TO LET—3-ROOM FURNISHED
W. 16TH Phone Blue 4271.

TO LET—3-ROOM FURNISHED
W. 11TH ST.

TO LET—
Rooms and Board.

TO LET—ALVARADO MOTEL
SIXTH AND ALVARADO
WESTLAKE PARK. SPECIA
MENTS FOR SUMMER O
MODERN CONVENIENCES
ATE PRICES.

TO LET—THE WAYSIDE INN
911 POTTER PARK
(Of Figueroa, between Seventh
NEW FAMILY AND TOUR
SUMMER RATES.
to $2.50 per day; $8 per we
Couple occupying one room,
and up. European plan, 35c
up. Meals, breakfast, 25c; lunc
ner, 50c. $1 per day; $5 per w
Washington-st. or Westlake
Home 'Phone 7745.

TO LET—THE MARION
925 S. HILL ST.
A NEW FAMILY HOTEL
EASY WALKING DISTANCE
CENTER. THE CITY
RENT TO ALL POINTS OF
AND SUBURBAN ELECTRIC L
OF E ROOMS OR SUITES WIT
RATES. FINEST HOME TABLE
ATE.

TO LET—HIGHLA... PARK
its beauty, pure air and gra
the best of street car service;
rooms with choice board, $20 m
$25; table board, $30. Apply
DENA AVE.

TO LET—NEWLY FURNISHE
rooms with good table board
per month, per ticket; all c
19th and Figueroa sts. Home
Sunset West 822.

TO LET—PRIVATE FAMILY
house, first-class, gentlemen o
very convenience; rate reason
WHITE, 2407 S. Grand ave.,
4500.

TO LET — PLEASANT DOU
table board a specialty; exc
home cooking; reasonable rate
prices. 1211 INGRAHAM.

TO LET—AT 1019 S. HILL ST.
board, one large room, with o
one suitable for three people
with private bath.

TO LET—ROOMS AND BOA
Westlake district; nice fron
conveniences. Call or address
BONNIE BRAE.

TO LET—ROOMS WITH
gantly furnished sunny room
also table board. THE 1908
Ingraham st.

TO LET—HOTEL ELGIN, C
enth and Hill sts. Nice ro
class table board, $23 and $28

TO LET—ROOMS AND BOA
private home; if you will ca
of the best, call 726 W. 16TH

FOR SALE—HOUSE WITH 12
storerooms, all rented, price
E box 76, TIMES OFFICE.

TO LET—
Houses.

TO LET—NICE LEVEL LOT,
ley, near electric car line,
pure mountain water; pay
home for a bungalow,
month for 24 months and
home paid for; you receive
certificate of title showing
and clear, without any addi
cost. Save your rent m
home in a desirable locality
or phone for maps and infor
B. MANN, 315 W. Fourth st.
4854.

TO LET—
BY
JONES & RYDER LAND
(Ground floor.) 218 W. Th

We have a complete
HOUSES, APARTMENTS
STORES AND LODGING
FURNISHED AND UNFU

TO LET—NICELY ARRANG
new cottage; only $12.50 pe
kitchen, pantry, bathroom, fu
porch, back yard, fenced; sh
ers and lawn in front of
healthy and beautiful place;
bargain; have 6 new tenan
See them at 2237 MELVIN ST.
at Boyle Heights car, one
walk half block east.
KENYON, owner.

TO LET—HOUSES—
$35—7-room flat, 244 S. Flow
$20—5-room cottage, 1018 W.
ing distance.
$32—8-room house, new, 1422
yard, or will sell for $300; te
and $25 per month; a mission
wood car line.
ALLISON
Phones 409. 217 S. Broadway

TO LET—
Eight-room, nearly new,
southwest; east front; near
vacant July 1.
Five-room cottage, in Hol
set boulevard; one block
School site; porcelain bath
LOS ANGELES COLONY
14 601-2

TO LET—HOUSES—
$25—7-room flat, 244 S. Flow
$35—8-room house, new, 1422
yard, or will sell for $300; te
and $25 per month; a mission
wood car line.
ALLISON
Phones 409. 217 S. Broadway

TO LET—HOUSE, NO. 929 Wall
three blocks from Main and
also store, No. 1721 E. Sixth
No. 2915 E. Sixth ave.
in rear with barn and
DAILY, 524 Eastlake ave.
Flora 1266.

TO LET—DO YOU WANT TO
finest 10-room, strictly modern
Westlake district; hardwood
tels, sideboard, up-to-date
in mirrors, extra fine finish
lease. 423 STIMSON
'Phone 6491.

TO LET—MODERN TWO-STORY
HOUSE, NEARLY NEW; BOA
BORHOOD, FOUR BLOCKS
FIGUEROA; PRICE $25 PER MONTH
PRICE $25 PER MONTH. 1229 WEST
WEST NINTH-ST. CAR LINE
TIME.

TO LET—4-ROOM COTTAGE
TION, NEAR SECOND AND
RENT $15. WRIGHT & CAL

TO LET — LARGE 6-ROOM C
2415 S. Main st., newly papere
in down plumbing, electricity
cellar and carriage-house; RE
Open from 1 to 6 o'clock.
LOR, 117 S. Broadway.

TO LET—NEW 8-ROOM MO
Adams Heights tract; 2 ba
porcelain bath, 2 bedrooms
ished in Flemish oak, pan
tenant. RICHARDS, 440 Doug

Liners.

TO LET—
Houses.

COTTAGES AND FLATS IN ALL
of city, both furnished and unfur
W. A. VARCOE & CO.,
317 W. Second st.

4-ROOM MODERN COTTAGE,
without furniture, low rent to
parties; shade, etc., will be at
1204 E. 16TH, city, from 2 to 6
Owner, 14

MODERN 5-ROOM COTTAGE,
bath, instantaneous heater, new
bath, 719 Stewart ave. W. Sev
Phone Owner, 522 LAKE ST. 'Phone
15

MODERN COTTAGE, 4 ROOMS,
bath, instantaneous heater, newly
STEWART ST. W. Seventh
522 Lake st. Phone Main 2469.
13

OF COTTAGE, 3 EXTRA LARGE
housekeeping rooms, fine loca
district; bath, gas, fine yard.
Westlake district; bath, gas, fine yard.
and healthy; 1225 W. SEVENTH ST.
14

A SPLENDID 6-ROOM HOUSE
No. 129 E. 12th; porcelain bath
gaseous heater; reasonable.
E. MCCARTNEY, 210 Braly Bldg. 14

FINE 7-ROOM HOUSE IN A
hood, two car lines, Vermont
Sunset; most desirable. PHONE
ALVARADO 1408. Unfurnished.

ROOM, 2-STORY HOUSE, 645
ace, $35, including water; this
make you money. THOS. J.
Mason Operahouse. 15

FINE RESIDENCE, 827 c
Inquire within, mornings or
1228 S. SPRING. Adults
C. E. HASTINGS. 20

MODERN HOME OF 8 LARGE
artistically arranged with
bath, closets, flowers and lawn. 227
'Phone Main 2153. 15

LARGE 6-ROOM HOUSE, 509
between Grand and Figueroa;
neighborhood in Los Angeles; key
Grand and 23d. 14

4-ROOM COTTAGE ON 22D ST.
ave., $12 per month, with wa
ALLENDER, 420 Douglas Bldg.
Phone 2153. 15

ROOM COTTAGE IN GOOD CON
walking distance, at 115 S.
HOWEN & CHAMPERLIN.

6-ROOM HOUSE AT 130
per Main; solid water heater,
for only $20. C. W. WIAS
15

MODERN 5-ROOM COTTAGE, 1045
bath, toilet, lawn, garden, flow
door. W. T. WEBER. 14

MODERN TWO-STORY 8-
barn, large grounds, equipped
chickens. 4530 PASADENA
14

5-ROOM COTTAGES, 429
st., near Maple ave. BOWEN
LIN, 440 Douglas Bldg.

ST. 815, 4 ROOMS, NEW, UP-
just finished July 1. N.E.
CO'S and GIRARD. 18

3-ROOM HOUSE, $12.50;
6-room cottage, $16.50; no car
WINTER ST. 15

CHEAP COTTAGE ON CAR
month. G. M. PURCELL, 404
29

5 ROOMS, NEW, SUNSET
RAY REALTY CO., 110 South
15

COTTAGE, 4 ROOMS, BATH AND
adjoining water. Call 1529 E.
15

ANT 5-ROOM MODERN
ered, Address D, box 27, TIMES
14

SOUTH, 6-ROOM HOUSE. 473
th. Mary 1222. 13

HOUSE; INQUIRE 204 N.
14

FURNISHED 3-ROOM FLAT, $20
1014 ST. 14

Furnished Houses.

SEPTEMBER 18T., MOST DE
house of 10 rooms, com
ern conveniences; large
stairway to beach, ele
grounds, with summer house,
nery, play room, shower bath,
tance. Apply 1124 Long
for term. References required.
REST'S STORE, corner 4th

PLETELY FURNISHED 5-
bath, telephone, gas and
lawn and flowers, several
fruit; one block from Pico and
2402 S. UNION AVE. 'Phone
has no school this week. Owner
14

WEST, 5-ROOM FURNISH-
ers, blooms, barn, basement,
porcelain bath; etc.; two
minutes from postoffice,
terms very reasonable. Ad-
S. TIMES OFFICE. 14

UNION AVE., NICELY FUR-
cottage, with all conven-
sideboard, gas ranges, instan-
in bathroom, barn, close to
16th st. car lines; fine neigh-
$17.50 month; bargain. 16

TIFULLY FURNISHED 2-
Ingraham st., 4 rooms, 3
low rent for summer.
ALLENDER, 223 S. Hill st.

BEAUTIFULLY FURNISHED
part of town, 9 rooms, grand
piano on two sides, lawn and
flowers required; no small chil-
T. box 1, TIMES OFFICE. 19

THREE OR FOUR MONTHS
6-room residence at 236 N.
furnished completely; large
ing distance of town; $50
reference required. 14

ISHED, ELEGANTLY FUR-
cottage, 1939 PARK GROVE
electric lights, coal and gas
stove heater and all modern
14

ISHED HOUSE, 9 ROOMS,
bidets, large yard, flowers,
for 6 months or year. 1137
Traction line, University
14

ROOM HOUSE, COMPLETE
all modern improvements;
servants will remain if
1129 W. 29TH ST. 16

TLY FURNISHED TEN-
ern 22-1, between Grand
Address C. U. BRUNDAGE.
19

FURNISHED MODERN
beautifully situated with
finish. 2322 W. NINTH. 14

AIRY 9-ROOM HOUSE,
lawn and flowers in
'PHONE 8576. 14

COTTAGE, 1521 W. 22D;
tely furnished; low rent to
st. house in the a.m. 14

-ROOM, NICELY FUR-
to exchange for board.
after 5 p.m. 15

ISHED COTTAGE, TWO
for gardener, in exchange
FIGUEROA. 15

MODERN COTTAGE, FOR
plete, bath, hot water,
14

FURNISHED SIX-ROOM
walking distance, $25. 409
15

TELY FURNISHED, 4
eeping. 1222 W. NINTH
14

ED, NEW 5-ROOM COT-
FIELD AVE., North Pasa-
15

TELY FURNISHED, 4
eeping. 1227 W. NINTH
15

ISHED HOUSE, 4 ROOMS,
bath, 746 N. HILL. 15

ISHED, MODERN 4-ROOM
1207 W. SECOND. 15

ISHED COTTAGE. CALL
children. 14

ISHED 6-ROOM HOUSE, 145
ST. 14

5-ROOM FURNISHED
ST. 14

Rooms, Lodging-houses.

N. STORE.
814 S. Main st., near
the busiest centers on
south plate-glass
rent; rent moderate.
T & CALLENDER,
325 S. HILL ST.

NEW BUSINESS CENTER
Third and Fourth,
will build to suit
stories; frontage 45
to responsible parties.
Braly Bldg. Members
17

R W. FOURTH, BEST
central and everything
say business to enter.
months beginning July
ply JAMES R. COL-
corner Fourth and

TO LET—
Stores, Offices, Lodging-houses.

TO LET—NEW 16-ROOM APARTMENT OR
rooming-house; 4 toilets, 4 baths, running
water, in fact, something strictly modern;
located corner Ninth and Maple; will lease
to responsible party. Rent $80. WRIGHT &
CALLENDER, 223 S. Hill st.

TO LET—LARGE STOREROOM IN GOOD
LOCATION ON MONROVIA ELECTRIC
LINE, WITH 3 ACRES OF LAND; PART
IN FRUIT; LOW RENT.
WRIGHT & CALLENDER,
223 S. HILL ST.

TO LET—LARGE FRONT OFFICE ROOM
on ground floor; outside rooms on second
floor, and the largest and lightest basement
in city. SOUTHERN CALIFORNIA PRINT-
ING CO., 125 N. Broadway.

TO LET—ONE-HALF, MORE OR LESS, OF
modern store, Third and Spring; most cen-
tral location; long lease. Apply C. C.
PIERCE & CO., 313 S. Spring st.

TO LET—SOUTH HALF 432 S. BROAD-
way; lease; cheapest rent north of Fifth st.
Apply to LA TOUCHE, The Hatter, 356 S.
Broadway. 'Phone Black 9692; Home 506.

TO LET—12-ROOM LODGING-HOUSE, NEW
brick building, San Pedro st.; will give
lease. V. P. GILBERT, 402 Johnson Bldg.
Home 6399. 15

TO LET — $20; FINE DOUBLE FRONT
store, 1122 E. Seventh, corner Seventh and
Kohler sts WIESENDANGER, 221 Laugh-
lin Block. 19

TO LET—STORE ROOM, 27½x62, NO. 1113
San Pedro st.; new; rent $25. W. H.
OBEAR, 401 O. T. Johnson Bldg., 356 S.
Broadway.

TO LET—GOOD SUITE OF OFFICES; ALSO
single office, 204½ S. Broadway. Inquire
HAMMAM TURKISH BATHS, 210 S.
Broadway.

TO LET—GOOD SUITE OF OFFICES; ALSO
single office, 204½ S. Broadway. Inquire
TURKISH BATHS, 220 S. Broadway.

TO LET—½ OF LARGE STORE ON WEST
of Spring st., between Third and Fourth. Ap-
ply at trunk store, 450 S. SPRING. 14

TO LET—2 FRONT ROOMS AND 2 SIDE
rooms for offices. THE NORMANDIE,
455 S. Broadway, corner Fifth st. 19

TO LET—OFFICE AND DESK ROOM,
large space, good light. FORSHA & NO-
BLE, 210 Tajo Bldg. 15

TO LET—$10, LARGE STORE IN BRICK
business block near First st. RICHARDS,
420 Douglas Bldg. 18

TO LET—A STOREROOM 120 E. 7TH, REA-
sonable rent. Apply next door. J. W. HAR-
RIS, 122 E. 7th. 14

TO LET — DESK ROOM AND USE OF
'phone, $10 per month. 206 GRANT BLDG.
16

TO LET—LARGE FRONT OFFICE ROOM,
on ground floor. 311 W. THIRD. 15

TO LET—
Beach Property.

TO LET—FURNISHED, TINY COTTAGES
in "Carville," Terminal Island, fully
equipped for housekeeping; folding
electric light and the famous Bouton wa-
ter piped to your door. Apply at office of
Carville, Terminal Island, or J. J. JEN-
KINS, 608 S. Spring st., Los Angeles. Cal.
14

TO LET—FURNISHED, HOUSE BOATS ON
picturesque San Pedro Bay. The ideal way
to spend your vacation, fishing and bathing
off the front porch. Can be chartered from
June 15 on application to J. J. JENKINS,
608 S. Spring st., Los Angeles. 14

TO LET—AT SANTA MONICA, COMPLETE-
ly furnished house, gas, electricity; instan-
taneous heater; large shady garden. Apply
311 NEVADA AVE. 15

TO LET—LIGHT, CHEERFUL ROOMS,
with or without board. MRS. VITTUM, 330
Third st., Santa Monica. 14

TO LET—NEW HOUSE AT LONG BEACH,
6 rooms and bath, $15 per month. Call RED
4646. 14

TO LET—
Farming Lands.

TO LET—ALFALFA AND GARDEN LAND
in tracts to suit, on shares or cash for
term of years, in FRESNO, most productive
part of California; water for irrigation
FREE. The right people can make enough
off of this land in a year or two to buy it.
Apply at once. SHEPHERD-TEAGUE CO.,
223 W. Second st. 18

TO LET—
Miscellaneous.

TO LEASE—FOR TERM OF YEARS, LOT
N.W. corner 24th and Main sts., 191 feet on
Main st., 177 feet on 24. See DR. RALPH
HAGAN, 175 N. Spring st. 18

FOR SALE—
Houses.

FOR SALE—WE BUILD FOR CASH OR ON
terms; we furnish plans and money; if you
expect to build, see us, for we can save you
money; let us show you some of the houses
we are building. J. BURRIS MITCHEL &
CO., 328-27 Douglas Bldg. Home 6774.

FOR SALE—A MODERN 6-ROOM COTTAGE
in the southwest that can be purchased
for $200 down and balance in monthly pay-
ments. If you want a good home, not far
out, on easy payments, see this. PERRY &
CO., 204 Laughlin Bldg. Home 1911. 18

FOR SALE—IF YOU WANT A GOOD 5-
room suburban cottage, close to Los An-
geles, in good location on street-car line
for $700, only $100 down, balance on easy
payments, see G. M. PURCELL, 404 Brad-
bury Bldg. Both 'Phones 1467. 15

FOR SALE—ONLY $3750; THAT ELEGANT
12-room modern residence, on high ground,
1818 Lenox ave., W. Washington st.; great-
est bargain ever offered in a high-class,
modern residence. See it. WIESENDAN-
GER, 221 Laughlin Block. 15

FOR SALE—WESTLAKE, REAL BARGAIN,
thoroughly modern 8-room residence, anxious
to sell immediately; accept best offer in
next 30 days; cost to duplicate $6750. Con-
sider corner lot under $2500 part exchange.
2222 W. EIGHTH ST.

FOR SALE—AT A SACRIFICE; A FIVE-
room, hard-finish house on lot 50x135; has
bathroom, tinted walls, and ought to sell
for $1800, but we can sell at for $1250.
DOLLEY & DODGE, 4201 Vermont ave.,
University Station. 14

FOR SALE — BARGAIN; NEAT 7-ROOM 2-
story house, barn, hen house and yards,
nicely improved; fruits, flowers in abund-
ance; central location; 55x165; $3000; small
payment; balance to suit. PHONE EAST
225.

FOR SALE—MAKE ME AN OFFER ON A
NICE COTTAGE ON W. 30TH ST. NEAR
HOOVER; PRICE $2700. WHAT WILL
YOU GIVE? A. T. JERGINS & CO., 204
LAUGHLIN BLDG. HOME 'PHONE 1911.
14

FOR SALE—BEAUTIFUL 6-ROOM NEW
cottage, furnished or unfurnished, in beau-
tiful Highland Park, $3300; also new 5-room
cottage near 12th and Central ave., $2500,
easy terms. R. D. LIST, 312 Tajo Bldg. 20

FOR SALE—SNAP, 40x180, 10 MINUTES'
walk from Third and Broadway, Vermont
ave., between Third and Fifth sts., 7-room
house, lot worth $4000; owner must sell;
only $4400. LEE & SMITH, 308 S. Bdway. 14

FOR SALE—GENUINE WESTLAKE BAR-
gain in 8-room, thoroughly modern home.
For two weeks shall offer this $6750 property
at only $5850, as am anxious to sell im-
mediately. Owner, 2223 W. EIGHTH ST.

FOR SALE—5-ROOM NICE COTTAGE ON
Dewey st., southwest, for $1350; $250 down
and $10 and interest per month; will take
good team and wagon as cash payment. E.
L. WILDY, 208 Grant Bldg. 14

FOR SALE—$2500, WITH ONLY $300 DOWN
and balance like rent, buys a new modern
5-room cottage, (not quite finished,) south-
west, near Hope and Jefferson. A. W.
ROSS, 420 Bradbury Bldg. 18

FOR SALE—CHEAP, OR WILL EXCHANGE
for Pomona property or business in Pomona,
an 8-room house, well located, in Los An-
geles. See owner at 412 CHAMBER OF COM-
MERCE BLDG.

FOR SALE — 4 LARGE ROOM, 2-STORY,
new and modern, 5308 Monte Vista, High-
land Park; lot 55x140, alley; $3800; owner
must sell; make offer. LEE & SMITH, 308
S. Broadway. 15

FOR SALE—$2900; NEW, MODERN, FIVE-
room cottage, lot 46x125, southwest, near
car line; street work done, $2000; terms;
bargain. FREEMAN & CARLSON, 223 Bry-
son Block. 14

FOR SALE—LOOK AT THAT FINE TWO-
story house at 417 N. Grand and make me
an offer; must sell regardless of value.
MUNRO, 164 N. Beaudry. 'Phone Black
6153. 14

FOR SALE — AT A BARGAIN; PRETTY
homelike cottage in Westlake district for
$3000. For particulars, see A. T. JERGINS
& CO., 204 Laughlin Bldg. Home 'Phone
1911. 15

FOR SALE—$2200; COTTAGE, 6 ROOMS,
lot 60x148, trees, lawn, 80-foot 10% street,
graded, fine location, only 10 minutes to
center of city. Owner, 931 E. FIRST ST.

FOR SALE—MUST SELL MY 6-ROOM COT-
tage on Central, near Vernon, this week;
worth $2700; $1700 mortgage; $900 cash takes
it. Address D, box 33, TIMES OFFICE.

FOR SALE—3 NEW COTTAGES, LOTS 45x
120, $150 cash balance monthly, $1250; $2200,
7-minute car service. FREEMAN & CARL-
SON, 223 Bryson Block; new cottages. 14

FOR SALE—
Houses.

FOR SALE—

$3300—HIGH GROUND, S.W., CLOSE IN.
One of the best-built, modern, 6-room
cottages in the southwest, full lot and
alley; fine lawn, flowers, never lived in;
combination fixtures; you cannot be better
satisfied.

$2300—FINE LOCATION, JUST WEST OF
MAIN.
Well-built, 5-room cottage, lot 50x150,
south front, lawn, fruit trees, modern con-
veniences; better see this at once.

W. S. BRADFORD,
332 Bradbury Bldg.,
Broadway and Third. 14

FOR SALE—

A bargain for you.

A loss to me of $500.

A strictly high grade modern
two-story
8-room
new residence, and
fine lot, 50x125.
It is worth $4700.
Make me an offer. Only $1000
Cash necessary.
Fine location, southwest,
near Adams and Hauldale.

Address Y, box 87, TIMES OFFICE.

FOR SALE—
8-room residence.
Magnolia ave.
Price $4300.
Cash or terms. New and modern. East
front; lot 150 ft. deep, with carriage drive
at side.
We are offering this beautifully situated
home at a very low price to insure quick
sale; it contains double parlors, entrance
hall, dining-room, kitchen and toilet on
first floor; 4 sunny bedrooms and bathroom
on second floor. All modern conveniences
are combined in this house, which is sub-
stantially built and well arranged; $400 cash
and $25 per month can be accepted.
JONES & RYDER LAND CO.,
18 218 W. Third st.

FOR SALE—BEST SNAP IN CITY.
Make us an offer; highest bidder will get
one of these houses.
$4500—Only $300 cash, balance monthly; 8
rooms, modern, beauty; polished oak floors;
everything fine; Brighton ave., half block
south of Adams.

$1450—$150 cash, $20 month, 5 rooms, new;
good location.
The above are force sales and extra fine
snaps; fine locations; all new. And you
should see these, as they will sell quick.
Sole agents.
M. M. DAVISON & SON,
Room 204, Wilcox Bldg. Tel. 589.
Members L. A. Realty Board. 14

FOR SALE—
Up-to-date, 8-room, 2-story house at No.
1423 Iowa st., near Alvarado Terrace, east
front, large rooms and closets, porcelain
bath and stationary washtub, toilet above
and below. This property is worth $7000
but can be bought if done in a hurry, for
$6000. Terms to suit.
10-room, 2½-story, Orange-st. home, south
front, strictly modern, has furnace, French
plate glass, oak entrance, beam ceilings,
hardwood floors, beautifully tinted and deco-
rated. Billiard-room, combination gas and
electric fixtures, large rooms; recently
completed; price $12,500.
LOS ANGELES COLONIZATION CO.,
14 601-3 Laughlin Bldg.

FOR SALE—BY OWNER—
I dare you to make me an offer for my
swell, new, strictly modern double cot-
tage, 1702-1704 E. 15th, near Donabel st.
Going away; will sell at positively less than
$3500; worth $4000; insured $2000; rented $32; ex-
cellent neighborhood, growing locality, val-
ues advancing, fine 80-foot streets, close
downtown; quick sale; 3 car lines, 4th
immediately; you couldn't choose a better
investment. Remember! I dare you to
make me an immediate offer. Cash or
terms. Telephone for full particulars, H.
E. SMITH, owner, 1421 Bond st. 'Phone
Pico 1374.
14

FOR SALE—
$8000—Terms, if desired, one of the most
elegant modern houses in the city for the
money; price everything that could be $10,-
000, and would be cheap at that. It is a
corner lot, 70 feet frontage and the house
is the best that architectural skill and good
workmanship could make it; hardwood floors,
beam ceilings, elegant brick mantels, large
porches, very broad front, in fact, it is
everything that could be desired.
W. H. NEISWENDER,
14 430 Byrne Bldg.

FOR SALE — NEW 5-ROOM COTTAGE,
near University car, southwest; monthly
payments of $20, which includes interest and
from $100 to $250 cash will purchase this
beautiful cottage.
This is a rare opportunity to buy your
own home on such easy terms; the house is
splendidly built and contains all improve-
ments, and is in an excellent neighborhood,
where values are sure to increase.
JONES & RYDER LAND CO.,
18 218 W. Third st.

FOR SALE — $6000; IN THE ADAMS
Heights tract, a new, strictly modern, 8-
room house, on the high table land on
Washington st., fine mountain and valley
view; all the appointments are first-class;
lower rooms finished in Flemish oak; lot
50x150; TERMS, $1750 cash, balance on or be-
fore ten years, with 6 per cent. interest.
Here is your chance to own a elegant home
in the choicest section of the city for only
$1750 in cash. RICHARDS, 420 Douglas
Bldg. 14

FOR SALE—ONLY $4000—
A NECESSITY TO COMMANDS.
Lot 50x150, 6-room house, overlooking
Westlake Park, and the valley from Old
Baldy to the sea. An 8-room house, only
one block from this, built at the same time
and no better in any sense, was recently
bought for investment at $5500. But NE-
CESSITY impels the offer of this at $4000.
W. A. VARCOE & CO.,
14 317 W. Second st.

FOR SALE—$25 DOWN AND $25 MONTHLY.
At these easy payments we can build you
a 2-story, 8-room house, including interest
and taxes. Our plans and specifications are
furnished free, and a wide experience cover-
ing every style of building enables us to
carry out your ideas in the most eco-
nomical manner, consistent with good work-
manship. H. N. LAMBERTH & CO., 221
Byrne Bldg.

FOR SALE—$3600; COMPLETELY FUR-
nished; an up-to-date 9-room house, one-
half block south of W. Adams st.; large
reception hall and stairway, extra large
bathroom, 3 bedrooms, carpets and furni-
ture throughout almost new; east front;
lot 50x165 feet; lawn and shade; a fine
garden; complete home for $3000; terms. R.
A. FOWLER CO., 402-403 Braly Bldg.
Members Realty Board. 14

FOR SALE—OWNER GOING EAST AND
must sell; a beautiful cottage with five
extra large rooms, was built for a home;
has all modern convenience; nice lawn flow-
ers and fruit trees; located just east of
Vermont in the southwest district.
A SNAP AT $2600.
See A. T. JERGINS & CO., Sole Agents,
204 Laughlin Bldg., 315 S. Broadway. 15

FOR SALE—YOU OWN A VACANT LOT,
are paying taxes and no income. Why not
let us build you a new, up-to-date, $2500,
12-room flat for $35 down and $25 per month,
including interest and taxes. Build now to
rent when the tourist season opens. Plans
and specifications furnished free. R. N.
LAMBERTH & CO., 221 Byrne Bldg.

FOR SALE—A COMPLETE AND NEAT LIT-
tle home of 4 rooms, 10 large lots, on cor-
ner, close to car line; good barn, shed,
chicken-houses and corrals; lawn and choice
fruits; all for $2000. J. C. FLOYD, 205-6
Mason Operahouse. 14

FOR SALE—CHEAP.
I have two fine, new and modern, 5-room
cottages on large lots on Cincinnati and
Toledo sts., near Echo Park, for sale at $2300
and $2000, respectively. They are bargains.
Built by days' wages from good material.
M. W. ATWOOD, Owner, 612 Grant Bldg.,
or 346 N. Flicket st. 'Phone 1714.

FOR SALE—AT A BARGAIN, 6-ROOM COT-
tage, not new, but in good condition, cor-
ner lot, 47x150, will sell on terms; small
payment down; bath, 3 bedrooms, clothes
closets, pantry, healthiest location in Boyle
Heights. See owner on premises, 2734 NEW
JERSEY. Take East First street car to
Saratoga, walk 3 blocks north. 16

FOR SALE—AN EXCELLENT WESTLAKE
bargain, 2 nice cottages of 5 and 6 rooms;
lot 36x270, with double frontage; a decided
bargain for $4000. J. C. FLOYD, 205-6 Ma-
son Operahouse. 14

FOR SALE—NEW, MODERN 5-ROOM COT-
tage on San Benito st., Boyle Heights;
worth $1900; rented $16 month; is a snap
at $1675; on easy terms, if desired; see it at
once.
GUS B. HILL,
135 S. Broadway.
For Strictly Business.

FOR SALE—BY OWNER, 6-ROOM HOUSE,
No. 2212 Wall st.; lot 53x128; street work
done; house is in good condition; price
$2350; $1000 cash, balance $20 every three
months, and interest. O. SASSAMAN, 2399
S. Main. 'Phones—West 1668. Home 4968.

FOR SALE—BY PRIVATE PARTY, NO
agents, an ideal home, 2-story house, heat
barn, lovely flowers, fruit trees, large orna-
mental pines, poultry house and yards;
beautiful location; will sell below value;
terms to suit. For particulars, call 1932
OAK ST. 'Phone West 1299. 14

FOR SALE—
Houses.

FOR SALE—ELYSIAN HEIGHTS, 2-ROOM
house; lot 50x150; large trees, $550. 2413
TROPICO ST., in cc...yon between Glendale
and Elysian Park electric cars. 14

FOR SALE—$1800; NEW AND MODERN 4-
room cottage, Ceres ave., between Eighth
and Ninth; easy terms. THOMAS S. WADS-
WORTH, 319-320 Douglas Bldg. 17

FOR SALE—MUST BE SOLD AT ONCE. 2-
family, 10-room double house, in good or-
der, $1950; well worth $2400. See OWNER,
254 S. Broadway, room 117. 15

FOR SALE—6-ROOM MODERN COTTAGE;
lawn, barn, brick cellar, on car line, party
going away; a bargain. Come and see it.
1477 W. WASHINGTON. 14

FOR SALE—BY OWNER. $4150; MODERN
Westlake home, 7 rooms, all conveniences;
easy terms; 4 car lines; lot 48 by 185. WES-
TON, 331 Douglas Bldg.

FOR SALE—MUST BE SOLD AT ONCE. 2-
family, 10-room double house, in good order,
$1950; well worth $2400. See OWNER, 250 S.
Broadway, Room 117. 15

FOR SALE—MANUFACTURING SITE, 3
acres, south of Ninth st., on Santa Fe
Railroad. Bargain. E. S. DONEGAN, own-
er, 125 N. Broadway. 14

FOR SALE—5-ROOM COTTAGE AND LOT
50x150, on W. 31st st., near Main st., for
$2250; its a snap. A. T. JERGINS & CO.,
204 Laughlin Bldg. 14

FOR SALE—6-ROOM COTTAGE. RECEP-
tion hall, porcelain bath and pressed-brick
mantel in sitting-room, $2500. Call 1445 W.
28TH ST. 16

FOR SALE—$3300; MODERN 6-ROOM COT-
tage, 24th st., near Hoover; a bargain.
THOMAS S. WADSWORTH, 319-320 Dou-
las Bldg. 17

FOR SALE—NEW, MODERN COTTAGE,
large rooms and reception hall. 133 E. AVE.
56, Highland Park. 15

FOR SALE—8-ROOM HOUSE ON TERMS.
2045 W. 37TH ST.

FOR SALE—
City Lots and Lands.

FOR SALE—
THE FOUNDATION OF YOUR FORTUNE
lies in
FIRTH'S BOULEVARD TRACT.

Don't miss the opportunity.

½-ACRE VILLA LOTS $300 UP.
Pure artesian water fresh from nature's
laboratory piped to every lot, under pressure
for irrigation and domestic use, and plenty
of it.
OILED AVENUES.
¼ Cash and Ten Dollars a Month.

$10	$10	$10	$10	$10	$10	$10	$10
$10	$10	This coupon is good for				$10	$10
$10	$10	$10	$10	$10	$10	$10	$10
$10	If used in part payment on one of						$10
$10	the first thirty lots sold in Firth's						$10
$10	Boulevard Tract. Only one coupon						$10
$10	$10	$10	$10	$10	$10	$10	$10

accepted on each lot.

Two shares of fully paid water stock, par
value $100 each share, will be given free of
charge with each lot.
Better property cannot be bought at any
price.
FREE EXCURSION EVERY HOUR.
COME TODAY.
EMIL FIRTH,
14 415 and 417 Laughlin Bldg.

FOR SALE—
$1500 PATRONS SATISFIED.
Don't buy a home site until you have
seen us.
We have more subdivisions to select from
than any other real estate firm in the
city.
We have choice lots in any locality you
may desire.
We have choice beach lots at Ocean
Park.
We have choice city lots in San Diego.
We have choice lots at La Jolla, the most
beautiful sea side resort in the world.
We have choice lots on the Long Beach
electric line at Watts Junction. 12 minutes
from center of town, at the intersection
of the new Santa Ana line where property
has increased in value 50 per cent. within
the past 60 days. The completion of this
new line will mean another big increase.
Don't overlook this opportunity. Buy at
once before prices are advanced.
LOTS $75 and up—TERMS $1 DOWN—
$1 PER WEEK.
NO INTEREST—NO TAXES.
GOLDEN STATE REALTY INVEST-
MENT CO.,
430 Bryson Block.
Cor. 2nd and Spring streets.
Phones Main 2918. Home 6901. Open even-
ings.

FOR SALE—
VERNON
PARK.
Best Location.
AMONGST ALL THE BIG THINGS
DOING.
Fertile Soil. Berries and Fruits.
Water piped, wide streets, 5-foot walks,
concrete curbs, streets graded; lots front Ver-
non ave., 47th, 46th, 47th, 48th, 50th and 51st
sts., Zamora st. and Moot ave. and Compton.
Our prices and terms:
CHOICE LOTS,
$250 and up.
Very best terms given purchasers.
Office cor. 48th and Central ave.
Open all day.
Open Sundays.
Take Vernon cars at Second and Spring sts.
to 48th st. Call at our office for maps and
photos.
GRIDER & HAMILTON,
225 W. Second st.

FOR SALE—
DON'T BUY ANY LOTS UNTIL YOU
HAVE SEEN THE KELLAR TRACT, ON
THE LONG BEACH ELECTRIC LINE, IN
THE CITY LIMITS, EXTENDING FROM
VERNON AVE. TO PICO, 6-CENT
CAR FARE; LOTS 50 AND 60-FOOT
FRONTAGE, CEMENT CURBS, GRAVEL-
ED WALKS, OILED BOULEVARDS AND
CITY WATER PIPED TO EVERY LOT.
AN ABUNDANCE OF FRUIT AND WAL-
NUT TREES, FLOWERS, SHADE TREES
AND BERRY BUSHES ON IDEAL HOME
SITE, AND ONLY 4 MINUTES TO CEN-
TER OF TOWN.
WE ARE SELLING THESE LOTS ON
WEEKLY AND MONTHLY PAYMENTS.
COME AND SEE US.
GOLDEN STATE REALTY CO.,
430 BRYSON BLOCK.
CORNER SECOND AND SPRING STS.
'PHONES, MAIN 2918; HOME 6901.
OPEN EVENINGS.

FOR SALE—
$100 CITY LOTS, $10 A MONTH.
M. L. Wicks offers lots in northwest, west
and southeast parts of the city at prices
from one hundred dollars to nine hundred
dollars each on payments to suit purchasers,
interest at 6 per cent. per annum; you can
take possession at once and erect any
structure you see fit on rear half of the
lots; payments of ten dollars a month are
acceptable; certificate of title with each
deed; on payment of one-third deed can
be taken and mortgage given payable either
ten dollars a month or at one and two
years, 3

Liners

TO LET—
Beach Property.

TO LET — ROOMS FURN housekeeping at the Palmetto, ave.; Long Beach, Cal. E. Proprietor; cut this out for fu

TO LET — HANDSOMELY rooms at the "Casa Bianca," st and American ave., Long served if desired; cars pass th

TO LET—NICE MODERN FIVE nished cottage at Manhattan pretty and clean beach and to rent. 28 TRUST BLDG.

TO LET—AT HERMOSA BEA parlor rooms, nicely furnish keeping; rent $20. Owner, J. 1116 Jasmine St., Los Angeles.

TO LET—OCEAN PARK, HAVI of new cottages, beautifully fi $90 to $125. Pleased to show E. KIRVIN & CO., 81 Ocean P

TO LET — CROCKERY, GLASS Beach, new; 7-room house, w with bath; gas, electric light a GRIFFITH, Devon Inn, c

TO LET—AT LONG BEACH, F nicely furnished rooms, clean block from ocean, light houses) steam heat. EAST FIRST ST.,

TO LET—3 FURNISHED CO Catalina; one of 4 rooms, two price $200 each for the seas ROBLEE M.D., Riverside.

TO LET—AVALON, "HUTCH tages," furnished, east end of agent C. M. SMITH, Age Avalon, Catalina Island.

TO LET—PLEASANT FURNIS modern improvements; high view of ocean; home comforts. Bonsall Park.

TO LET—AT SANTA MONICA, ly furnished house, gas, electr tasteful beach; large shady g 311 NEVADA AVE.

TO LET—10-ROOM MODERN HO Furniture, carpets or floor; rent $ See F. B. COX, room

TO LET—FOUR-ROOM COTTAG ot, No. 20 Hill st. Summer on shares or ALBERT H. BE Broadway.

FOR SALE—AT LONG BEACH, an American ave., 52x150; will and on easy terms. See OWN ome.

TO LET—A DESIRABLE FURN ome, in DWIGHT PLACE. Ocean sonable price by the year to ri

TO LET—TENTING GROUND, front, Long Beach. For particu WEST FOURTH ST., Los A

TO LET—ONE OF THE FINEST Ocean Park. Inquire J. C. Broadway at Home Phone 4984

TO LET—ROOM AND BOAR nning privileges. 826 S. 3RD. Leave car Bicknel ave.

TO LET—NICE FURNISHED C rooms, Catalina Island. ave. & Catalina Ave., Long

TO LET—FURNISHED COTTA Park, Long Beach; on se and Tajo Bldg.

TO LET — AT CATALINA, I with frame kitchen; or fo 827 E. 21ST ST.

TO LET—NEW HOUSE AT LO rooms and bath, $15 per mont

TO LET — OCEAN PARK, NI ished room. No. 9 MARINE B

TO LET—
Farming Lands.

TO LET—

9 ACRES NEAR FULLERT AND, TWO MILES FROM C PACTORY; 25 PEACHES, COST OF 12½ CENTS AN H OR ALFALFA, CORN OR BASE FOR 5 YEARS AND RENTING EXCEPT TE GOONS; DIVIDE HALF A RTY MUST PUT UP $750 ND, TO BE RETURNED A EASE.

R. E. IB
326 TRU

TO LET—A FULLY-EQUIPPED ract of 9 acres; 600 chickens, ats for sale at the ranch; ugh to pay a deposit, for w sell this stock and lease th ng right. Take the Monr Pasadena, second stop, 1 the second house after crossi ks. E. CLAXTON, owner, office.

J. C. FLOYD, 205-6 Mason C

LET—ALFALFA AND GARI tracts to suit, on shares o of years, in FRESNO, mos of California; water fo ES. The right person can ir of this land in a year or tw y at once. SHEPHERD-TE W. Second st.

LET—FOR A TERM OF YE and vegetable land, from near railroad; abundance C. W. ROGERS, 219 Do

LET—4 ACRES, 3¼ IN STRAW good for vegetables; abundan M. GRAY, Gardena, Cal.

TO LET—
Miscellaneous.

LET—618, 2-ACRE PLACE A , near Franklin and Vermon cottage, fruit and vegetabl ; fine water; good chicken ranch and windmi ot. CROAKE & M'CANN, Bldg.

LET—OR FOR SALE, NEW Golden bed, Bonheur, washs stove, table, dishes, floor, ; Take Long Beach elect n station; only 18 minutes Pacific Electric. Phone

LEASE—FOR TERM OF YE corner 24th and Main sts., ., 177 feet on 24. See DI AIN, 175 N. Spring st.

LET—GENTLE HORSE AND Home "THE TIMES."

BE SURE YOU ARE RIGHT, THEN GO ahead. If you have money to invest and want large returns without risk, see us at once. All investors insured against any possible loss. Write or call 303 COPP BLDG. 14

SMALL INVESTMENT SECURES EXCLUSIVE agency for Southern California on proposition which will net $25 or more per week to hustling business man. Particulars address HOP-CEL CO., Watsonville Cal. 15

WANTED—MAN WITH $1500, CHARACTER and reputation must stand investigation; no other need answer; business will net on investment $10,000 a year; look this up. Address F. box 25, TIMES OFFICE. 14

FOR SALE—RESTAURANT AND BAKERY, fixtures and lease; well located; owner obliged to go to old home on account of failing health. Write immediately to J. W. VEACH, Redlands, Cal. 14

TO LET—FINE LUNCH STAND; GOOD LOCATION; now doing business; will rent cheap, as I have to go away. Call 717 WALL ST. Ring lower bell. 14

WANTED—PARTNER IN COUNTRY MAchine and bicycle shop, making money; want to open a branch; $1000 required; must know the business. Address D, box 97, TIMES OFFICE. 14

FOR SALE—A LIGHT MANUFACTURING business, close in on Spring st.; this must be sold as the partners disagree. See it and make an offer. Address A. box 10, TIMES OFFICE. 14

FOR SALE—A SPLENDID BUSINESS FOR man or family, in fine town; low price and small capital only required. Inquire soon. Address I. X. L., 637 W. FOURTH ST., Pomona, Cal. 14

WANTED—PARTIES WITH CAPITAL TO take interest in profitable manufacturing business; large returns guaranteed. Call from 9 to 12 a.m. at 545 S. BROADWAY, city. 14

FOR SALE—A GOOD BUSINESS; MACHINE and blacksmith shops, including machinery, tools, stock, etc.; a bargain if bought at once. Address F. box 26, TIMES OFFICE. 17

FOR SALE—3 MONEY-MAKING RESTAUrants on Spring and Broadway; must be sold quick; $600 to $5000. These are bargains. FORSHA & NOBLE, 210 Tajo Bldg. 15

FOR SALE—CIGAR STAND CLEARING $4 per day; good stock, fine fixtures, and good location; price $250; well worth $350. See WECKERLY, 637½ S. Broadway, room 1. 14

$300 FOR LUNCH AND CONFECTIONERY with living-room, worth much more. Call before buying; it's a snap. Investigate our trade. We have it. 517 W. SIXTH. 14

FOR SALE—RESTAURANT; IF LOOKING for the most central located, finest equipped with high-class trade, at Ocean Park, address OWNER, Box 233, Ill-health. 14

SNAP—RESTAURANT FOR SALE. MUST be sold in 5 days at your own price on account of sickness; going East. 501 EAST THIRD ST., near New Market. 14

FOR SALE—RESTAURANT, AT LONG Beach, 10 tables, season just opening; one-half block from ocean; $500. C. E. OSTRANDER, First and Locust. 14

FOR SALE—GROCERY STOCK AT INvoice; store now making about $200 a month; going away; must be sold. Call at 534 S. FIGUEROA. 14

Liners.

FOR SALE—
Miscellaneous.

FOR SALE—LARGEST SIZE, MAGNIFICENT 3-pedal Steinway upright piano, sacrificed by private party going East. Se at trunk store, 455 S. SPRING, near 5th. 14

FOR SALE—3-ROOM HOUSE, LARGE LOT, 50x210 feet, in heart manufacturing district, 10 minutes' walk from center of city. Address F, box 94, TIMES OFFICE. 14

FOR SALE—$10,000 WORTH OF HIGHEST-grade printing, binding and engraving every month. SOUTHERN CALIFORNIA PRINTING CO., 105 N. Broadway.

FOR SALE—A LEASE ON A FINE LIVERY and boarding stables, 2-year lease; rent $30; $125 takes it. L. L. McGREAL, 138 South Broadway. 17

FOR SALE—INTEREST IN A MONEY-making manufacturing business. Will stand a close investigation. Satisfactory reasons given for selling. Opportunity for party to put into a paying business. Call at 412 CHAMBER OF COMMERCE BLDG., between 10 and 12 and 2 and 4.

FOR SALE—UNIQUE LITTLE DINING parlor, the best location, doing a splendid business; rent, $40 a month; seats 22 people; a splendid opportunity for man and wife; price $125. Also one on Spring st., feeding 600 people per day, for $750. See IRVING & SHAW, 345 S. Spring st. 14

CIGAR STAND—BEST BUY IN THE CITY; long lease, fine location, high-class trade; good big laundry agency, clearing $100 a month; fine fixtures and everything first-class; price $600. See owner,
J. D. CAMPBELL, 419 Byrne Blk., corner Third and Broadway. 14

FOR SALE—GROCERY STORE VERY WELL located, on one of the principal streets of city; stock fresh and clean, good cash trade, rent cheap; price $1500, part cash; no bonus. This is a business proposition and a prize. Addre D, box 69, TIMES OFFICE. 14

IF YOU ARE LOOKING FOR AN EXCEPTIONAL OPPORTUNITY IN MACHINE, BOILER AND HEAVY SHEET-IRON SHOP, DOING GOOD BUSINESS, AT GOOD PRICES, WITH NO COMPETITION, CALL OR ADDRESS ROOM 361, NATICK HOUSE. 15

OWING TO SO MANY BUSINESS CARES, I wish to dispose of a department in one of the oldest-established businesses in city; clears $5000 annually; this will court your closest investigation; only $3000 cash required, balance can be paid out of business. Address owner, F, box 95, TIMES OFFICE. 14

FOR SALE—
30 PER CENT. ON $15,000.
Real estate and oil wells, producing over 30 per cent. on price asked, viz.: $15,000.
W. A. VARCOE & CO.,
14 317 W. Second st.

FOR SALE — 8-ROOM ROOMING-HOUSE, fine location, all rented, $25 per month, water paid; fine furniture; lease; this is the cheapest place in town; price $275. Also one on Broadway, for $175. See BOWMAN, 304 W. Sixth st. 14

FOR SALE—BAKERY ROUTE. CLEARing $25 per week; fine horse, good wagon and harness; good family trade; clean, easy, healthy job that anybody can do. Price $200. See WECKERLY, 637½ South Broadway, room 1. 14

FOR SALE—$1500; RESTAURANT, GOOD location, good lease, cheap rent, doing nice business. Owner has other business and will sell for half cash, and give easy terms on balance. HEBER & FARNUM, 107 S. Broadway. 14

TELEPHONE YOUR "WANT" ADS. TO The Times. Special clerks are constantly in waiting at the other end of your phone to take your ad. Ring up any time of day or night. Sunset PRESS ONE. Home "THE TIMES."

BE SURE YOU ARE RIGHT, THEN GO ahead. If you have money to invest and want large returns without risk, see us at once. All investors insured against any possible loss. Write or call 303 COPP BLDG. 14

SMALL INVESTMENT SECURES EXCLUsive agency for Southern California on proposition which will net $25 or more per week to hustling business man. Particulars address HOP-CEL CO., Watsonville Cal. 15

WANTED—MAN WITH $1500, CHARACTER and reputation must stand investigation; no other need answer; business will net on investment $10,000 a year; look this up. Address F. box 25, TIMES OFFICE. 14

FOR SALE—RESTAURANT AND BAKERY, fixtures and lease; well located; owner obliged to go to old home on account of failing health. Write immediately to J. W. VEACH, Redlands, Cal. 14

TO LET—FINE LUNCH STAND; GOOD LOCATION; now doing business; will rent cheap, as I have to go away. Call 717 WALL ST. Ring lower bell. 14

WANTED—PARTNER IN COUNTRY MAchine and bicycle shop, making money; want to open a branch; $1000 required; must know the business. Address D, box 97, TIMES OFFICE. 14

FOR SALE—A LIGHT MANUFACTURING business, close in on Spring st.; this must be sold as the partners disagree. See it and make an offer. Address A. box 10, TIMES OFFICE. 14

FOR SALE—A SPLENDID BUSINESS FOR man or family, in fine town; low price and small capital only required. Inquire soon. Address I. X. L., 637 W. FOURTH ST., Pomona, Cal. 14

WANTED—PARTIES WITH CAPITAL TO take interest in profitable manufacturing business; large returns guaranteed. Call from 9 to 12 a.m. at 545 S. BROADWAY, city. 14

FOR SALE—A GOOD BUSINESS; MACHINE and blacksmith shops, including machinery, tools, stock, etc.; a bargain if bought at once. Address F. box 26, TIMES OFFICE. 17

FOR SALE—3 MONEY-MAKING RESTAUrants on Spring and Broadway; must be sold quick; $600 to $5000. These are bargains. FORSHA & NOBLE, 210 Tajo Bldg. 15

FOR SALE—CIGAR STAND CLEARING $4 per day; good stock, fine fixtures, and good location; price $250; well worth $350. See WECKERLY, 637½ S. Broadway, room 1. 14

$300 FOR LUNCH AND CONFECTIONERY with living-room, worth much more. Call before buying; it's a snap. Investigate our trade. We have it. 517 W. SIXTH. 14

FOR SALE—RESTAURANT; IF LOOKING for the most central located, finest equipped with high-class trade, at Ocean Park, address OWNER, Box 233, Ill-health. 14

SNAP—RESTAURANT FOR SALE. MUST be sold in 5 days at your own price on account of sickness; going East. 501 EAST THIRD ST., near New Market. 14

FOR SALE—RESTAURANT, AT LONG Beach, 10 tables, season just opening; one-half block from ocean; $500. C. E. OSTRANDER, First and Locust. 14

FOR SALE—GROCERY STOCK AT INvoice; store now making about $200 a month; going away; must be sold. Call at 534 S. FIGUEROA. 14

BUSINESS CHANCES—
Miscellaneous.

WANTED—MAN FOR GOOD LEGITIMATE office business; must be good talker and a hustler can make a good income; no rent or telephone bills to pay, and have a steady income from $10 to $20 per month besides regular business; price $200; $200 down and balance on time. See BOWMAN, 304 W. Sixth st. 14

FOR SALE—LAUNDRY ROUTE CLEARING $150 per month net, fine horse, harness and wagon, with first-class laundry; owner will teach you route until you are thoroughly acquainted with the business. This is a genuine snap. See
J. D. CAMPBELL, 419 Byrne Blk., corner Third and Broadway. 14

FOR SALE—INTEREST IN A MONEY-making manufacturing business. Will stand a close investigation. Satisfactory reasons given for selling. Opportunity for party to put into a paying business. Call at 412 CHAMBER OF COMMERCE BLDG., between 10 and 12 and 2 and 4.

FOR SALE—UNIQUE LITTLE DINING parlor, the best location, doing a splendid business; rent, $40 a month; seats 22 people; a splendid opportunity for man and wife; price $125. Also one on Spring st., feeding 600 people per day, for $750. See IRVING & SHAW, 345 S. Spring st. 14

CIGAR STAND—BEST BUY IN THE CITY; long lease, fine location, high-class trade; good big laundry agency, clearing $100 a month; fine fixtures and everything first-class; price $600. See owner,
J. D. CAMPBELL, 419 Byrne Blk., corner Third and Broadway. 14

FOR SALE—GROCERY STORE VERY WELL located, on one of the principal streets of city; stock fresh and clean, good cash trade, rent cheap; price $1500, part cash; no bonus. This is a business proposition and a prize. Addre D, box 69, TIMES OFFICE. 14

FOR SALE—FIRE-PROOF SAFES, DAMaged in shipment; will sell at a bargain. ANDERSON, 212 N. Main st.

FOR SALE—TWO IRON BEDS, BICYCLE, springs, mattress, all in good order. 1029 DENVER AVE. 15

FOR SALE—MEN'S HALF SOLES, SEWED, 75c; ladies', 60c. FACTORY SHOE STORE, 608 S. Broadway. 16

FOR SALE — LADY'S TICKET TO DEtroit, good till June 23; first-class. Call 222 WILCOX. 15

FOR SALE—CHEAP; TENT, BOARD FLOOR and sides; furnishings for two. Call 1926 E. FIRST. 16

FOR SALE—A SINGER SEWING MAchine in good condition, cheap. 250 SOUTH FLOWER. 15

FOR SALE — FIRE-PROOF SAFE; WILL buy, sell or exchange. 409 E. SECOND ST. 1

FOR SALE—SECOND-HAND SAFE AND bay scale. 212 N. MAIN.

FOR SALE—BARGAIN IN A SODA WATER fountain. 423 N. MAIN.

FOR SALE—
Furniture.

FOR SALE—FURNITURE OF 5-ROOM COTtage, cheap; parties going East; must sell quick; call after Sunday. 1316 W. OLIVE. 14

FOR SALE — FURNITURE. VERY FINE pieces and 3 pro-Brussels rugs. GODDARD, 435½ S. Broadway.

FOR SALE—FURNITURE—OF 6-ROOM COTtage, very central, 2 rooms pay rent cottage. 657 S. OLIVE ST. 14

FOR SALE — SELLING OUT FURNITURE, gas ranges, carpets, cheap. 853 S. OLIVE.

BUSINESS CHANCES—
Miscellaneous.

WANTED—MAN FOR GOOD LEGITIMATE office business; must be good talker and a hustler can make a good income; no rent or telephone bills to pay, and have a steady income from $10 to $20 per month besides regular business; price $200; $200 down and balance on time. See BOWMAN, 304 W. Sixth st. 14

FOR SALE—LAUNDRY ROUTE CLEARING $150 per month net, fine horse, harness and wagon, with first-class laundry; owner will teach you route until you are thoroughly acquainted with the business. This is a genuine snap. See
J. D. CAMPBELL, 419 Byrne Blk., corner Third and Broadway. 14

FOR SALE—INTEREST IN A MONEY-making manufacturing business. Will stand a close investigation. Satisfactory reasons given for selling. Opportunity for party to put into a paying business. Call at 412 CHAMBER OF COMMERCE BLDG., between 10 and 12 and 2 and 4.

FOR SALE—UNIQUE LITTLE DINING parlor, the best location, doing a splendid business; rent, $40 a month; seats 22 people; a splendid opportunity for man and wife; price $125. Also one on Spring st., feeding 600 people per day, for $750. See IRVING & SHAW, 345 S. Spring st. 14

CIGAR STAND—BEST BUY IN THE CITY; long lease, fine location, high-class trade; good big laundry agency, clearing $100 a month; fine fixtures and everything first-class; price $600. See owner,
J. D. CAMPBELL, 419 Byrne Blk., corner Third and Broadway. 14

FOR SALE—GROCERY STORE VERY WELL located, on one of the principal streets of city; stock fresh and clean, good cash trade, rent cheap; price $1500, part cash; no bonus. This is a business proposition and a prize. Addre D, box 69, TIMES OFFICE. 14

FOR SALE—FIRE-PROOF SAFES, DAMaged in shipment; will sell at a bargain. ANDERSON, 212 N. Main st.

FOR SALE—TWO IRON BEDS, BICYCLE, springs, mattress, all in good order. 1029 DENVER AVE. 15

FOR SALE—MEN'S HALF SOLES, SEWED, 75c; ladies', 60c. FACTORY SHOE STORE, 608 S. Broadway. 16

FOR SALE—LADY'S TICKET TO DEtroit, good till June 23; first-class. Call 222 WILCOX. 15

FOR SALE—CHEAP; TENT, BOARD FLOOR and sides; furnishings for two. Call 1926 E. FIRST. 16

FOR SALE—A SINGER SEWING MAchine in good condition, cheap. 250 SOUTH FLOWER. 15

FOR SALE — FIRE-PROOF SAFE; WILL buy, sell or exchange. 409 E. SECOND ST. 1

FOR SALE—SECOND-HAND SAFE AND bay scale. 212 N. MAIN.

FOR SALE—BARGAIN IN A SODA WATER fountain. 423 N. MAIN.

BUSINESS CHANCES—
Miscellaneous.

FOR SALE—$3000; RESTAURANT; ONE OF best locations in city; reasonable rent; clearing $400 per month. HEBER & FARNUM, 107 S. Broadway. 16

FOR SALE—FINEST CIGAR STAND IN the city at invoice; best of reasons for selling; doing good business and long lease. 619 S. SPRING. 14

GOOD MINING PROPERTIES FOR INCORporation, sale or lease, located on new Salt Lake Railroad. Address A. box 58, TIMES OFFICE.

FOR SALE—MEAT MARKET IN THE BEST residence part of city; 2 horses and wagon, tools, fixtures, $400. 2309 S. UNION AVE. 17

DELICACY AND LUNCH ROOM; CENtral; making money; bargain; $325; make offer. 14 I. D. BARNARD, 116 S. Broadway.

LAUNDRY ROUTE A BARGAIN; HORSE, wagon and harness; positive sacrifice; $450. 14 I. D. BARNARD, 116 S. Broadway.

CONFECTIONERY AND ICE CREAM PARlor, southwest; positive sacrifice; $500. 14 I. D. BARNARD, 116 S. Broadway.

CASH CORNER GROCERY ON SAN PEDRO st.; very central; right in town; $1000. 14 I. D. BARNARD, 116 S. Broadway.

FINE MANUFACTURING BUSINESS, HALF interest; bear full investigation; $2500. 14 I. D. BARNARD, 116 S. Broadway.

GENERAL MERCHANDISE STORE IN A live country town; $3500 or invoice. 14 I. D. BARNARD, 116 S. Broadway.

FOR SALE—TIN, SHEET METAL AND cornice works, in city; doing good cash business. Address E, box 5, TIMES OFFICE.

WANTED—TO BUY A GOOD BAKERY route. Please state price and full particulars or call at 2526 FOLSOM ST. 14

FOR SALE—A GROCERY STOCK AND fixtures in good location; make offer on this; must be sold at once. 903 S. MAIN. 15

FOR SALE—BY OWNER, 2 BAKERY WAGons, horses and routes. See wagons after 5 p.m. 1222 W. WASHINGTON. 15

FOR SALE—HORSE, WAGON AND GOOD liquor route, cheap; clears $18 week. F. E. KNAPP, 206½ S. Spring. 20

RESTAURANT FOR SALE OR EXCHANGE for real estate; reason for selling. Address F. box 93, TIMES OFFICE. 16

A GOOD PLUMBING BUSINESS FOR sale; close in; lots of work. Address F, box 87, TIMES OFFICE.

FOR SALE—$200 OR INVENTORY, 6 GOOD paying cigar stands. Call at 455 CENTRAL AVE. 16

FOR SALE—RESTAURANT, $400 CASH, DOing good business. 1202 E. FIRST. 17

I. D. BARNARD, 116 S. BROADWAY, WILL sell out your business. 14

SWAPS—
All Sorts, Big and Little.

FOR EXCHANGE—PLUMBING FOR REAL estate improved or unimproved. 614 WEST PICO. Home 7524. 16

FOR EXCHANGE—NEW BICYCLE FOR new hay. Call 458 S. SPRING ST. 14

MONEY TO LOAN—

TO LOAN—MONEY—
IN LARGE OR SMALL AMOUNTS.
YOUR UNCLE PAWNSHOP,
252 S. MAIN ST.
COHN & SOLOMON, PROPS.
Oldest and most extensive institution of its kind in the city.
Business strictly confidential.
Reference by permission. The First National Bank and the Los Angeles National Bank.
LOOK FOR THE EAGLE SIGN.

$850,000 TO LOAN—
4½ TO 5 PER CENT.
R. G. LUNT, AGENT THE GERMAN SAVINGS AND LOAN SOCIETY, SAN FRANCISCO. 140 S. BROADWAY. HELLMAN BLOCK.

MONEY TO LOAN IN SUMS TO SUIT ON real estate security at current rates of interest. We have a special fund of $50,000 to lend at 5 per cent. on choice business property.
THE ROBERT MITCHELL CO.,
508 S. BROADWAY.
Successor to A. T. Jergins & Co.

CASH CONFIDENTIALLY LOANED SALaried persons on note, without security or employer's knowledge; easy payments; no indorsers; lowest rates; hours 11 a.m. to 1 p.m.; evenings, 6:30 to 7:30. COMMERCIAL DISCOUNT CO., 504 Frost Blk.

MONEY LOANED ON DIAMONDS, WATCHes, jewelry, all kinds of personal property. We loan you more money, less interest, hold your goods longer than anyone; no commission, appraisers or middleman or bill of sale; tickets issued. LEE BROS., 209 S. Main.

LOANS TO SALARIED PEOPLE HOLDING permanent positions; without security. Easy payments. No publicity. We also buy good long or short-time notes. Our rates are reasonable. TRADERS' EXCHANGE, room 321, Byson Block. Tel. Red 1085.

$30,000 to loan at lowest rate of interest on good city property.
WRIGHT & CALLENDER,
323 S. Hill street.

TO LOAN—
$200 to $35,000 to loan on real estate and other good securities; low rate of interest. Established 1886.
LEE A. M'CONNELL & CO.,
145 S. Broadway.

MONEY TO LOAN FOR LONG OR SHORT time in large or small amounts; notes, mortgages, real estate contracts, and all kinds of commercial paper bought. NOURSE & CO., 202 Trust Bldg. Telephones, Home 7560, Red 6931.

MONEY LOANED, FURNITURE, PIANOS, live stock, warehouse receipts, diamonds, jewelry; all personal property; no commission; quick loans. REID, 142 S. Broadway, Room 126. Phones 1926. Black 632. 25

MONEY LOANED ON FURNITURE, PIanos, live stock, etc.; we charge you no commission; no publicity. COLYEAR FURNITURE CO., 322-324 S. Main. 'Phones Sunset 1117; Home 2154.

MONEY TO LOAN FOR BUILDING OR other purposes on easy payments, large or small amounts. THOS. J. HAMPTON, 204-7 Mason Opera house. Member Los Angeles Realty Board. 19

LIBERAL AMOUNTS ADVANCED AT LOW interest on pianos, diamonds, automobiles, furniture, etc. Privacy assured. Offices 1 and 2; hours, 9 a.m. to 4 p.m. 245½ S. Hill st.

DIAMONDS, JEWELRY, PIANOS, FURS, furniture, etc., 1 per cent. 'Phone 3689. Oldest established office in the city.
UNION LOAN CO., 114 S. Spring st.

MONEY LOANED SALARIED PEOPLE and others without security; easy payments. Largest business in 50 principal cities. TOLMAN, room 422, 134 N. Spring st.

R. W. POINDEXTER, 309 WILCOX BLOCK, loans in any amount on city or country property, or other first-class security. Installment and building loans made.

TO LOAN — MONEY ON REAL ESTATE, from 4 to 7 per cent., from 1 to 7 years; you can pay principal any time. HOME LOAN CO., 308 Grant bldg.

TO LOAN—$100,000 AT 4½ PER CENT. ON GOOD DOWNTOWN PROPERTY. W. I. HOLLINGSWORTH & CO., 343-5-7 WILCOX BLDG.

MONEY AT 4½ TO 5 PER CENT. NET, ACcording to the size and character of the loan. EDWARD D. SILENT & CO., 216 W. Second.

MONEY TO LOAN—$1000 TO $5000.
W. A. VARCOE & CO.,
15 317 W. Second st.

MONEY TO LOAN ON GILT-EDGE CITY realty. T. R. WALLACE, 117 S. Broadway. Home 'Phone 94; Sunset Main 34.

THE IRISH JEW — ON DIAMONDS, watches, jewelry, pianos, chattels; all kinds; no publicity. 112 S. BROADWAY. 17

TO LOAN—PRIVATE PARTY WILL LOAN money on choice real estate. Call 664 W. WASHINGTON ST. 'Phone 3636. 18

J. B. POLLOCK—SALARIED LOANS—
R. L. WHITTINGTON, MGR.
618 Mason Opera house Block.

PRIVATE MONEY; NO RED TAPE, ANY amount, on good security. M. M. DAVISON & SON, 204-6 Wilcox Bldg.

TO LOAN—MONEY AT LOW RATE, IN sums to suit, on good real estate. GEORGE & LONGE, 603 Braly Bldg.

FOR LARGE OR SMALL LOANS ON REAL estate, at lowest rates, see WATSON, 322 Trust Bldg. Phone 2790.

MONEY TO LOAN ON CITY OR COUNTRY real estate. THOMAS S. WADSWORTH, 518 and 520 Douglas Bldg.

$50,000 TO LOAN ON CITY PROPERTY; low rates. WATSON & CO., 322 Trust Bldg. Home 'phone 2790.

I MAKE STRAIGHT BUILDING LOANS. W. H. OBEAR, 401 Johnson Bldg., 256 S. Broadway.

DIAMOND LOANS MADE AT ONE-HALF rate; any amount. KERNER, 201 Frost Bldg.

TO LOAN—4 TO 7 PER CENT. ON CHOICE city property. BRADSHAW BROS., 202 Bradbury Bldg.

TO LOAN—BY PRIVATE PARTY, $5000 ON real estate. Address T. box 14, TIMES OFFICE.

TO LOAN—PRIVATE FUNDS ON REAL ESTate. GORHAM & HUBBARD. 442 Douglas.

PRIVATE MONEY, 5 TO 7 PER CENT. LOCKHART & SON, 209 W. First st. 20

MONEY WANTED—

WANTED—PLACE YOUR MONEY WITH THIS COMPANY. IT WILL BE INVESTED FOR YOU IN GOOD INTEREST-BEARING SECURITIES. INVESTIGATE OUR ANNUAL WITHDRAWAL SAVINGS CERTIFICATE. THE IDEAL SAVINGS PLAN; PAYS MORE INTEREST AND KEEPS YOUR MONEY AVAILABLE. WRITE FOR INFORMATION. PACIFIC MUTUAL INVESTMENT CO., 219 STIMSON BLDG., LOS ANGELES, CAL. 17

WANTED — HAVE $500 BALANCE UPON real estate contract, payable installments $10 or more per month, 6 per cent. per interest; account of leaving city will discount 10 per cent. for cash; assign contract and deed property subject to contract; purchaser in good, successful business; Title, Insurance and Trust abstract. Address E, box 65, TIMES OFFICE. 14

WANTED—6 PER CENT. NET, INTEREST payable semi-annually on our paid-up stock; nothing better in the market, uniform satisfaction given for 4 years past; safe as government bonds; investigate. Write for information to the PROTECTIVE SAVINGS BUILDING AND LOAN ASSOCIATION, W. G. Bliewett, secretary, 101 N. Broadway.

WANTED—$600 AT 10 PER CENT NET; $700 at 8 per cent. net; on good real estate worth double. JAS. G. CORTELYOU, 529 Laughlin Bldg. Home 'Phone 2021. 15

WANTED—$5000 AT 7 PER CENT. NET FOR three years on choice business property on San Pedro st., close in. MAY REALTY CO., 110 S. Broadway. 14

WANTED—$4000 ON CLOSE-IN ACREAGE; $3500 on S. Main-st. property. $1700 on house and lot. JONES & RYDER LAND CO., 218 W. Third st. 14

WANTED—$4800 ON NEW 11-ROOM HOUSE and barn on lot 74x178; worth $11,000. Address A, box 62, TIMES OFFICE. 14

WANTED—LOANS, $500 TO $20,000, ON IMproved city income property. WIESENDANGER, 221 Laughlin Block. 39

STOCKS AND BONDS—

WALLACE BROS., 327 W. THIRD ST.
First-class Bonds and Investments.
We have a new issue of exceptionally well-secured 6 per cent. gold bonds that we would like to put before anyone contemplating an investment. Call and see us.
WALLACE BROS., Conservative Life Bldg., 'Phones 1126. 327 W. Third st.

BONDS AND STOCKS—
Of the best local Corporations.
TELEPHONE, ELECTRIC LIGHT, GAS, WATER, ETC.
Before buying or selling, consult
WM. R. STAATS CO.,
Pasadena, Cal.

FOR SALE—I HAVE FOR SALE 50 SHARES Los Angeles National Bank stock; also five and three shares Citizens Bank of Ontario, Cal., paying fine dividends. A nice list of bonds always on hand. Address A, box 37, TIMES OFFICE.

THINGS ON WHEELS—
All Sorts.

AUTOMOBILES.

FOR SALE—
One 1903 Oldsmobile; new tires; artillery wheels; engine in first-class condition; $400 cash buys it.
NORMAN W. CHURCH,
116-118 E. Third st.

FOR SALE—$600 CASH BUYS MY ST. LOUIS automobile; two new tires on rear wheels; just newly painted; in excellent shape. GEO. B. ELLIS, owner. Machine may be seen at Norman W. Church's Garage, 116-118 E. Third st.

FOR SALE—ONE ELMORE AUTOMOBILE and 2 Oldsmobiles, good condition; also 3-H.P. air-cooled De Dion engine and 4 by 4 water-cooled high speed engine, both practically new. L. A. MECHANICAL CO., 1900 S. Main. 14

ONE MODEL F. PACKARD TO TRADE for real estate; guaranteed in first-class condition. W. F. Botsford, president Am. Natl. Bank. See machine at Church's Garage, 116-118 E. 3rd st. NORMAN W. CHURCH.

FOR SALE—OR EXCHANGE—$10,300 WORTH of the famous Waltham automobiles; new machines; will exchange for real estate or will sell at wholesale price for cash. J. A. ROOSEVELT, 640 S. Broadway. 14

FOR SALE—SECOND-HAND AUTOS, ALL kinds, come and see our bargains before you buy; it will pay you. SOUTHWEST AUTO STATION, 2304 S. Union ave. Home 4727.

FOR SALE—ONE 1903 AUTOCAR, EXCELlent condition, cheap; one Knox, model C, excellent condition, $800. WEST COAST MOTOR CAR CO., Seventh and Main.

FOR SALE—AT A BARGAIN, A PACKARD touring car in excellent condition, price only $1000. Address D, box 22, TIMES OFFICE. 16

FOR SALE—OLDSMOBILE, GOOD CONDItion; would trade for property. 633 SOUTH UNION AVE. Red 4645. 16

FOR SALE—OLDSMOBILE IN GOOD CONdition; would trade for property. 633 S. UNION. Red 4645. 17

BICYCLES.

FOR SALE—BICYCLES BY THE CARload, just arrived, direct from factory at $39 each, including Barnes, Stearns, Peerless and Sunrise. BURKE BROS., 458 S. Spring.

FOR SALE—CHEAP, THE FINEST LADY'S wheel in this city; perfect condition; nearly new; all nickel; a snap. Can be seen at 2007 HOOVER ST. 22

FOR SALE—SECOND-HAND BICYCLES, $5 to $10. BURKE BROS., 458 S. Spring st. 14

WAGONS AND CARTS.

FOR SALE—NEARLY NEW PANEL-TOP wagon, used only 3 months, suitable for laundry; cost $180; will sell at bargain. Address F, box 84, TIMES OFFICE. 14

LIVE STOCK FOR SALE—
Horses, Cattle, Mules, Etc.

FOR SALE—A TEAM OF THE BEST SHETland ponies in the city; perfectly safe for children to ride or drive; including two-seated surrey, double harness, single pony phaeton and single harness; everything will be sold at a bargain, as we have no one to take care of them. Call at 3424 S. HOPE ST., any time before 9 in the morning or after 5 in the evening. 14

FOR SALE—SOME GOOD EXPRESS AND laundry horses from $50 to $75 each; one low blocky work team, true pullers and sound; price $150; also some first-class driving horses from $65 to $125 each. Call at 216 W. 10TH ST., or 'Phone Home 7827. 14

FOR SALE—GENTLE DRIVING HORSE, phaeton in good order, and harness, all for $150; horse, Concord buggy and harness, $125; double sand or gravel wagon, good as new, all complete, $45. Set new double team harness, good maker, $25. 1215 W. WASHINGTON ST.

FOR SALE — HANDSOME FAMILY TEAM of black horses, 2-seated Rockaway extension top carriage, whipcord finish, rubber tire and good silver-plated harness; good road team; lady can drive. DR. RALPH HAGAN, 758 Lake st. 18

FOR SALE—FINEST YOUNG FRESH COW; gives over 4 gallons per day; great bargain if sold at once; take Brooklyn ave. car to Soto st., 3 blocks north to Boulder. 2431 BOULDER ST., Boyle Heights. 14

FOR SALE—RELIABLE FAMILY COWS, Berkshire, Poland-China and improved Chester White pigs; Holstein, Jersey and Ayrshire bulls. NILES, Washington and Maple.

FOR SALE — STANDARD-BRED BLACK mare, handsomest in Los Angeles, spirited, yet no gentler little girl drives her; now $150; age 5. 1308 E. ADAMS. White 3304. 14

FOR SALE—DAPPLE GRAY MARE, 7 years old, 1000 lbs.; sound, city broke; almost new rubber-tired runabout and harness, all for $125. 636 W. JEFFERSON. 15

FOR SALE—VERY CHEAP; YOUNG JERsey-Holstein cow, fresh, over 5 gallons rich milk; suitable for family or dairy use. 1728 W. 29TH ST. 16

FOR SALE—FRESH JERSEY COWS VERY cheap; must be sold; also horse, buggy and harness. At 1345 W. 22D ST. 14

FOR SALE — TWO MILK GOATS, WITH lambs; Highland Park, between Avenue 50 and 51, on GRANADA ST. 15

FOR SALE—FINE BAY DRIVING MARE, absolutely sound, free driver, gentle for ladies. 1407 W. 20TH ST. 15

FOR SALE—BAY COLT FROM GOOD trotting stock, 2 years old, sound, $65. 636 W. JEFFERSON.

FOR SALE—CHEAP, YOUNG, GENTLE family horse, rubber-tired buggy, harness. 1405 DEWEY. 14

FOR SALE—ONE WELL-BRED JERSEY heifer; fresh; a bargain. 2113 E. SECOND 16

LIVE STOCK FOR SALE—
Poultry, Rabbits, Dogs, Etc.

FOR SALE — HENS, LEGHORNS, MInorcas, Barred Rocks, Silver Laced Wyandottes, fryers. 1065 S. Figueroa. 'PHONE WHITE 9133. 16

FOR SALE—SUCKING PIGS. HOLLINGSWORTH & CO., Hazard House, East Side Boulevard, Brooklyn-ave. car. 18

FOR SALE—LAYING HENS, PLYMOUTH Rock and

TUESDAY, JUNE

MINES AND MINING

COLORADO MEN SEEK MINES

FORMER CRIPPLE CREEK OPERATORS MAKE INVESTMENTS

Calaveras and San Bernardino Counties Scenes of Operations—Good Showing Near Hodge—Needles Smelter to Resume—Best in Coming Mining Camp.

Labor troubles in Colorado have caused many mining men of that great tennial State to turn their eyes toward Southern California, and during the year the vast mining territory contiguous to Los Angeles has been receiving the attention of the public. Portions of Arizona, the great Mojave Desert, and Southern Nevada have been particularly investigated, and a large amount of money has been invested, with more to follow.

John F. Hundley, J. W. Howard Moxley and B. L. Clark, all of whom have long been actively identified with extensive mining interests in Cripple Creek, have become interested in California mines, and have decided to make their home in this city.

Less than six weeks ago these gentlemen purchased the Sentinel group of claims in Calaveras county, and a number of placer claims in San Bernardino county, all of which they have decided to thoroughly develop. The Calaveras properties were secured for $15,000, and a contract has been let for a shaft to be sunk to a depth of 200 feet. The vein is said to show values of from $10 to $30 per ton, and a mill is to be erected to treat the ore.

ACTIVITY NEAR IVANPAH.

A fine body of free-milling ore, concentrating ore has just been struck in the Colosseum property, which is a short distance from the old Ivanpah silver camp in San Bernardino county. This property is owned by Messrs. Brown, E. J. De Lano, F. H. Rice, E. Mitchell and A. McC. Brown of this city, who recently purchased the interest of Mrs. C. A. Bidwell of San Francisco.

The Los Angeles men are now on the ground after a long search for what is termed in mining parlance "a paying proposition," and since commencing work less than three months ago they have developed the ledge, which forms a rim around the dome, to such an extent where they feel justified in the early erection of a mill.

TUNNEL STARTED.

A tunnel is now being driven on the ledge, which is expected to cut the ledge at a depth of 250 feet, and when completed, mining operations on an extended nature will be begun. Mr. Brown has recently returned from a visit to the property and he is very enthusiastic concerning the outlook. He says that the ore body has been traced a distance of 1100 feet, and that the ledge carries values averaging $12 per ton.

This is an old mining property that was worked early in 1882, when the Ivanpah, but on account of the death of the owner it has remained idle since that time. Mr. Brown, with the additional transportation facilities afforded by the new railroad and the Pacific Coast road to Ivanpah, many properties in that section can now be worked to advantage.

SMELTER NEARING COMPLETION.

The old smelter at the Needles was purchased by the Pittsburg Mining Company and which has been remodeled into a modern plant, capable of 100 tons capacity, will be in operation early in July.

While designed primarily as a product of the company's mines at Kingman, Ariz., it is probable that the capacity of the plant will be increased at an early date, and become a custom smelter. With the opening of the mining industry in the Needles region, which has received a great impetus through the promised increased transportation facilities of the Santa Fé road, has been a large tonnage could be secured. President Fletcher of the company is now at the Needles superintending finishing touches on the plant.

MINING CONGRESS.

The Seventh annual session of the American Mining Congress, which is to be held in Portland, Or., August 22 to 27, inclusive, will be attended by a large number of delegates from Los Angeles and Southern California. The interest increased in each successive session, and the forthcoming meeting promises to be more than ordinarily interesting, especially to mining men of the Pacific Coast.

In discussing the outlook for the coming meeting Hon. J. H. Richards, of Boise, Idaho, the president, said:

"In my judgment, the Portland convention of the American Mining Congress will exceed in interest as in the number of delegates any former session of that body. The national character of the organization is becoming better understood, and the national importance of mining as one of the greatest elements of wealth and stability in sustaining the industrial and commercial progress, is more fully recognized.

"J. Frank Watson, third vice president of the American Mining Congress and president of the Merchants' National Bank of Portland, not only the executive department of the American Mining Congress, but in acting with the Portland Commercial Club, and it is assured that the business and active mining men of the whole state will give a hearty and cordial welcome to the delegates from other parts of the state.

"We want delegates from every section of the United States, and there is no reason to anticipate an especially large attendance from Colorado, Montana, Arizona, California, Utah, Nevada, Idaho, Washington, Oregon, Kansas and Texas.

"The programme at the coming meeting will be one of especial interest, and among those who will address the congress are some of the most prominent men in the United States, while the foreign countries representing the United States at the meeting will be a feature of special importance. The meeting at Portland is expected to decide definitely the important question of permanent headquarters for the American Mining Congress."

Like an Old Wolf.

"Do you know, I would like to go up to the Maine woods, and get on one of those rocky crags and howl like an old wolf?" This was the remark of Senator Matthew Stanley Quay when an inquiry as to when he would go to Maine, put to him a few days ago by Atty.-Gen. Knox, who have known the stolid disposition of the loyal old chieftain of today passed to his last resting place, must appear as truly characteristic. "Senator Quay was a true patriot, silent, true and proud of it. The blood that ran in his veins was the blood of his close friends and his admirers today, "and his reputation was typical. He knew his every feathers of modern methods of approaching; he hated them, and he would have preferred to die off into the solitudes of nature than to meet his end."—[New York Journal.

AGENCY SELLS FRUIT AT GOOD FIGURES.

[BY THE ASSOCIATED PRESS—A.M.]

NEW YORK, June 13.—[Exclusive Dispatch.] The agency sold twenty-two cars of oranges. Extra fancy Washington navels, 2.60@1.65, average 2.70, 2 to 12 per cent. decay; fancy Washington navels, 2.90@1.85, average 2.75, 5 to 12 per cent. decay; choice Washington navels, 2.72@1.45, average 2.75, 5 to 12 per cent. decay. The agency sold 1449 boxes of extra fancy Washington navels, 449 of which were 80-126s; 169 boxes fancy Washington navels, 13 of which were 80-126s; 1143 boxes of choice Washington navels, 706 of which were 80-126s.

The highest average on one brand, 4.10, was on a lot of 77 boxes. The next highest, 3.38, was on one lot of 200 boxes Blue Globe seedlings, average 126. Red Globe seedlings, 2.02; Red Globe bloods, 1.78; Rose Sweets, 2.40; Clover Sweets, 2.31; Clover St. Michael's, 2.64; Squirrel bloods, 2.32; Squirrel St. Michael's, 2.67; Carmencita St. Michaels, 2.34; Orange Bowl St. Michael's, 2.17; Rose St. Michael's, 2.84; Blue Globe seedlings, 2.28; Clover St. Michael's, 2.59; Quail bloods, 2.35; Lark bloods, 2.08; Owl bloods, 1.97; Iris seedlings, 2.30; Violet seedlings, 1.80; Quail bloods, 2.40; Lark bloods, 2.25; Mistletoe Valencias, 1.70; San Fernando Rey sweets, 2.61; Tunnel sweets, 2.24; Rey seedlings, 2.28; Tunnel seedlings, 1.97; Humming Bird seedlings, 1.91; Red Globe seedlings, 2.01; Monogram seedlings, 1.91; Carnation seedlings, 1.92; El Cerrito lemons, 1.53, in bad order. Nineteen cars were refrigerators and three ventilators.

Under the stimulus of cooler weather the market was stronger and higher. Sales from store were active, with full prices paid in substantially all cases. Retailers are carrying relatively light stocks, and any increase in the demand sends them into the market for supplies. Sicily lemons are weaker and somewhat neglected because of lower temperature.

BUSINESS.

FINANCIAL AND COMMERCIAL.

OFFICE OF THE TIMES,
Los Angeles, June 14, 1904.

FINANCIAL.

BANK CLEARINGS. Bank clearings yesterday were $1,259,841.42, against $1,235,835.95 for the corresponding day of last year. For the corresponding day in 1902 they were $960,917.75.

LOS ANGELES STOCK EXCHANGE. The Los Angeles Stock Exchange issued the following daily bulletin:

OIL STOCKS.

	Bid.	Asked.
Associated Oil	$ .17½	$ .20
Home Oil	.85¾	.87½
Independent Oil	.20	....
Junction Oil	.13	.22
Kern Oil	.24	.35
Mexican Petroleum	.67	....
Monte Cristo (Santiago)	115.00	....
Occidental of Cal. Pet. Co.	.95	....
Peerless Petroleum	.30	.35
Petroleum Center Oil Co.	.06	.12
Pittsburg Oil	....	.04
Reed Crude	....	.06
Shamrock Oil	1.40	1.50
Sovereign Oil	.50	....
Standard Oil	1.15	....
Union Oil	55.50	57.00
Union Oil Co. of Cal.	....	.69¾
United Petroleum Co.	67.00	.69.00
Wabash Oil	....	.02¾
Wolverine Oil	.01	.02½
Yellowstone Oil	....	3.00

BANK STOCKS.

	Bid.	Asked.
Bank of California	$107.50	$110.00
Bank of Commerce	140.00	150.00
Bank of Italy	240.00	260.00
Broadway Bank	162.00	....
Commercial Savings Bank	100.00	....
Farmers & Merchants Bank	120.00	....
First National Bank	212.00	225.00
First Nat'l Bank of Pasadena	300.00	....
Germania Bank	65.00	....
Hellman Commercial Trust & Savings Bank	183.00	200.00
Los Angeles First National	98.50	100.00
Merchants' National Bank	225.00	....
National Bank of California	135.00	....
Pacific Bank	295.00	....
Savings Bank of Los Angeles	125.00	....
Security Savings Bank & Trust Co.	105.00	115.00
Southern California Savings Bank	101.00	104.00
Southern Trust & Savings Bank	315.00	....
Union Bank of Savings, Pasadena	215.00	....
Union Bank of Savings, Pasadena	200.00	....
Union Trust Co.	....	101.00

*Bid. Asked. Paid up. †Dividend 2 paid December, 1902, and 1 paid June, 1903.

*BONDS.

	Bid.	Asked.
Atlantic & G. W. Ry.	$ .76½	$ .79
Central Pacific R. R. Ry.	....	102.00
Chino Development	....	100.00
Edison Electric Co.	....	100.00
Equitable Gas Co.	....	98.00
Los Angeles Gas & Elec. Co.	....	100.00
Los Angeles Pac. Ry. Co.	....	96.00
Los Angeles Ry. Co.	....	97.00
Los Angeles Water Co.	....	96.00
Los Angeles & P. Co.	....	97.00
Los Angeles & Pasadena Electric Ry. Co.	96.00	98.00
Los Angeles Ry. Co.	105.00	106.00
Los Angeles & S. G. Ry. Co.	....	100.00
Los Angeles & Salt Lake R. R. Co.	....	97.00
Pacific Electric Ry. Co.	98.00	98.00
Pacific Light & Power Co.	104.00	104.00
Pasadena & L. A. Electric Ry. Co.	....	100.00
Pasadena & P. Co.	....	100.00
Pasadena Water Co.	....	100.00
Pasadena & Pac. Ry. Co.	....	101.00
Pasadena Elec. Ry. Co.	....	45.00
Redlands Electric Co.	....	1.00
Redlands Water Co.	409.50	....
Redondo Ry. Co.	165.00	....
Redondo Ry. Co.	49.25	60.00

*Bid. No interest.

MISCELLANEOUS STOCKS.

	Bid.	Asked.
Cement Co.	$ 65.00	$ 75.00
Edison Electric Co.	18.00	25.00
Edison Electric Co.	44.25	46.00
Edison Electric Co.	44.75	46.00
Edison Electric Co.	104.00	108.00
Edison Electric Co.	95.00	100.00
Edison Electric Co.	65.00	95.00
Edison Electric Co.	....	100.00
Edison Electric Co.	100.50	....
Edison Electric Co.	....	45.00
Edison Electric Co.	....	1.00
Edison Electric Co.	409.50	....
Edison Electric Co.	165.00	....
Edison Electric Co.	49.25	60.00

*Bid. No interest.

TO SAVE THEIR HIDES.

Action has been taken by the Hide and Leather Association to have the duty on hides by the tariff bill repealed. The movement was started at a recent meeting of the Executive Committee which is composed of Charles A. Schieren, Julius Lyon, John J. Lapham, Col. M. F. McDermott, Eugene Emblin, S. Phillips Mendel, Thomas Carroll, J. Stevens Ulman and Edward M. Montgomery. There will be present other prominent members of the association, and it is hoped to bring together the entire leather interests throughout the country in a campaign to have the duty repealed.

The people claim that the present is an injustice from the fact that not only does not protect the hide industry in this country, but acts as a handicap to the trade inasmuch as they are forced to buy at a higher price in foreign markets. This, which is the cause of the duty asked for under the sub-head "Manufactures of" on page 437 of the tariff act reads: "Hides of cattle, raw, whether dry, salted or pickled, 15 per cent. ad valorem; upon all leather exported from imported hides, a drawback shall be allowed a drawback equal to the amount of duty paid on the hides imported, to be paid under such regulations as the Secretary of the Treasury may prescribe."—New York Journal of Commerce.

COMMERCIAL.

CROP PROSPECTS. A short crop of honey seems to be the order of affairs both in the East as well as out in this section. We have already laid stress upon the fact that bee keepers are trying to preserve their bees by feeding them sugar in order to get them safely through the rigors of the winter. Arizona reports a short crop on account of dry weather. Colorado has had little snow on the mountains which reduces the amount of irrigation water, hence the crops are short there. Central California will have a fair crop while the southern part of the State is a failure. The bee men will have the worst season of years.

Said one of the largest honey producers in this section: "You cannot state the case as seriously as it is; we are going to suffer severely. I fear."

CANNED TOMATOES. It is expected the association will name prices within the next ten days, on canned tomatoes and everyone who thinks they are wise to the situation are making guesses as to probable figure. It seems the price will be lower than last year's opening.

CANNED CORN. Unless a radical change takes place within the next thirty days the output of canned corn will run about 60 per cent. This fact seems to be the result of a short acreage in the corn region.

BEANS. Beans are not moving as they were expected at this time. Shortage in holdings are not an incentive to higher prices evidently. Limas are more in demand than other varieties.

CHEESE. The local jobbers are receiving a good deal of cheese from eastern markets. Most of it is daily going into cold storage, but it is safe to say there will be far less stored this year than last. Prices steady.

PRUNES. Oregon Italian prunes are reported as having been heavily damaged by a late frost which caused serious inroads in the supply which was expected to be heavy. Santa Clara Valley was the center of a storm recently which caused heavy dropping of prunes. There is no doubt the crop there will be very much shorter than last year.

IRREGULAR PRUNE PACKS. Regarding a charge of irregular dealing brought by Consul-General Mason of Berlin, Germany, against California dried-fruit interests with special reference to shipments of prunes last season, and the fact, as pointed out, that this irregular dealing is bringing American fruits into disrepute in the foreign markets, a prominent broker with Coast connections said yesterday: "There is no doubt but that the export trade in our fruits will suffer unless a strict regard for quality and proper packing is adhered to. California packers of prunes must bear in mind the fact that if they hope to establish a market abroad for their fruit they must meet their obligations in a straightforward way. Consul Mason states that he has called the attention of the Secretary of Agriculture to the fact that complaints have reached him that certain shipments of prunes recently received in the German market under the brands of two prominent California packers were found dishonestly packed. The fruit on the interior of the packages was found, on examination, to run as sfall as 70s, 80s or even 90s, 100 to the pound, although the packages were branded and sold as of 20s, 30s size, and the face layers were fully up to that grade.—[New York Commercial.

CITRUS MOVEMENT. Saturday the railroads forwarded one hundred and five cars of oranges to the East and forty-seven cars of lemons. The total number of cars shipped is 24,285.

LOCAL PRODUCE MARKET.

The second crop of strawberries is coming in quite freely, although there is no drop in prices thus far.

Blackberries and Loganberries are more common with every day's receipts.

About two thousand boxes of cherries were received yesterday, which sold fairly well. The blacks were much in demand, all of the good stock selling out entirely. The Royal Ann receipts were far short of blacks, and were cleaned out at 75@85c the box.

Currents to the number of 200 boxes and crates came in. The boxes brought 45@50c; the crates 70@75c.

Rhubarb, while dull as to sales was more in evidence in yesterday's market.

Gooseberries sold quite freely at $1 to $1.25 per 20-pound box.

Apricots ranged from 2c to 2½c for ordinary stock. The receipts were somewhat lighter owing to a Sunday coming in to prevent shipments.

A few watermelons were received by fancy dealers. Only a limited number of cantaloupes showed up. The price was $3.25 to $3.50 per large crate.

There was no change in local creamery butter Saturday. The local supply runs into a large amount, although eastern markets are glutted and the prices lower than for five years previous.

San Francisco butter markets are low and unsteady.

Indications point to a still larger supply of butter, but the prices will remain about the same.

Prices Current.

EGGS—Candled, ranch, 22@23 doz.; case count, 15@18; eastern, 21c 3st doz.

CHEESE — Cal. Anchor, 12; Cal. Y. A., 13; Cal. hand, 3s, 14; northern, 11@12; cheddars, eastern, 15; Dom. Swiss, 21; Imp. Swiss, 26½.

BUTTER—Board of Trade creamery, 2-lb. squares, 25; valley creamery, 25; Coast creamery, 27; choice Coast creamery, 26; fancy dairy, 25; choice dairy, 27½.

BEANS—Pinks, 2.50@4.05; Lady Washington, 3.25@3.50; small white, 2.50@3.75; black eyes, 3.50@3.75; Limas, 3.75@4.00; Garbanzos, 4.00@4.50; lentils, 6.00@6.50 cwt.

DRIED FRUITS—Choice to fancy evaporated apples, 5; apricots, 10@11; choice peaches, 9; fancy peaches, 10; fancy evaporated crop Persian dates, 6½; Fards, 8½; figs, California white, box, 75@85; California black, 5lb., 65; imported Smyrna, 14.

RAISINS—Fancy Clusters, per box, 1.75@2.25; London Layers, 1.75@2.00; loose, 6½@7; seed Sultanas, 5½@6.

NUTS—Almonds, paper shells, 13; soft, 12½; hard, 10@11; Brazils, 13½; filberts, 12½; peanuts, eastern raw, 7@8; roasted, 9@10; choice raw, 6½@7½; California fancy raw, 5½@5½; California roasted, 5½; walnuts, softshell, No. 1, 12½@14; hardshells, 12.

FRESH MEATS—Beef, per lb., 7@7½; veal, 10; pork, per lb., 8@8½; lamb, lb.

FLOUR AND FEEDSTUFFS — Flour, per bbl., local mills, 4.40@4.20; northern, 3.80; Pillsbury, 3.80; cornmeal, basis 10s, 2.40; rolled barley, 1.20; cracked corn, 1.55; bran, 1.25; feed meal, 1.60.

FRESH FRUITS AND BERRIES—Lemons, per box; choice to fancy, 1.00@1.50; oranges, navels, choice to fancy, 1.50; Valencias, 1.60@1.70; grape fruit, per box, 1.50@2.00; bananas, per lb., 3½; strawberries, per box, fancy, 65@85; rhubarb, fancy, 75@80 box; loquats, 85 box; apricots, 2½@3; Royal Anne cherries, 75@85 box; black cherries, 40@7, bulk; black cherries, 60@75 box; raspberries, 12@14; pineapples, 3.50 doz.; blackberries, 4@5; gooseberries, 1.00@1.25 box; watermelons, 6.00 doz.; loganberries, 6; black figs, 1.50 box; currants, 45@60 box; cantaloupes, 1.25 crate.

HONEY AND BEESWAX—Beeswax, per lb., 20@23; honey, comb, frames, 10@14; ex., water white, 8; ex., white, 6½; light amber, 6; amber, 5½.

HAY AND GRAIN — Barley, per cwt., 1.35; oats, 1.40; corn, 1.50; wheat, 1.65; barley hay, choice to fancy, 12.00@17.00 per ton; oat, 12.00@17.00 per ton; wheat, 12.00@17.00 per ton; new crop, local, 12.50.

POTATOES—Highland, fancy, 1.50; Oregon, fancy, 1.75@2.00; Nevada Burbanks, 1.65@1.75; Early Rose, 1.50.

ONIONS — Silverskin, fancy, 1.50 per cwt.; Red Nevadas, 1.40@1.50; local red, 1.50.

GREEN VEGETABLES—Beets, cwt., 50; cabbage, 50@60; carrots, 60; dozen; green chilies, per lb., 7@8; dry chilies, per string, 60; lettuce, 30c dozen; parsnips, 75 cwt.; peas, 3½; radishes, 8@10; garlic, 12 lb.; watercress, 40; spinach, 5@8; tomatoes, 80@1.00 crate; string beans, per lb., 3½; turnips, 75 cwt.; asparagus, 7@8; new potatoes, 1.60@1.75; egg plant, 20c lb.; new onions, 20@30 doz.; squash, 50 box; cauliflower, 65@70 doz.; green corn, 50 doz.; cucumbers, 40@60.

POULTRY—Dealers pay live weight for stock in good condition, as follows: Hens, per lb., 12@13; ducks, 10@12; turkeys, 16@18; geese, 10@12; broilers, 15@16; fryers, 18; selling price, per lb., dressed, old roosters, 12; old hens, 12; young roosters, 13@15; broilers, per doz., 2.25@3.00; fryers, 1.50@2.25 lb.; live turkeys, 25; ducks, 18@20 lb.; geese, 15 lb.

PROVISIONS — Lard, pure, per lb., tierce basis, Silver Leaf, 9½; Rex, 9½; White Label, 9½; Orange Blossom, 9; Compound lard, per lb., tierce basis, 6½.

HAMS—Per lb., Rex, 14½; Winchester, 14½; Premium, 14½; Gold Band, 14½.

DRY SALT PORK — Per lb., bellies, 10½; short clears, 10½; clear backs, 10½.

DRIED BEEF—Indies, 15½.

PICKLED PORK—22.75 bbl.

BREAKFAST BACON — Rex, 15; Winchester, 15½; Empire, 16½; Premium, 19; Diamond "C," 18; 47er, 17½; Gold Band, 19.

SUGAR—(Prices are based on sacks of 100 lbs. Bbls. 10c, ½ bbls. 25c, boxes 50c, 50-lb. sacks 10c per cwt. higher.) Beet, 5.85; cane, Ext. C, 5.45; Golden C, 5.25; "D," 5.20; Magnolia "A," 5.55; tablets, ½ bbl., 6.45; tablets, 5.95; cube, 6.15; powdered, 6.05; conf. A, 5.95; boxes, 6.70.

NEW YORK MARKETS.
SHARES AND MONEY.

[BY THE ASSOCIATED PRESS—P.M.]

NEW YORK, June 13.—The flattering speculative upward movement in prices was a sore disappointment today to the professional trading element. The rise which developed in the latter part of last week had aroused great hopes that the market was at last stirred out of its rut. The presumption was widespread that the advance in prices had received countenance and assistance from some of the larger banking and railroad interests whose co-operation in the market has been vainly looked for by the traders for many weeks past. There was no evidence today of anything of this character, and when the smaller class of speculators attempted to take profits on some of the holding taken over last week, they found they had the market to themselves and no absorptive power for their moderate offerings. The reasons which the habitual traders expect always to be present for a movement of prices were variously assigned. Probably the true explanation would be that suppositions as to the influential character of last week's buying were mistaken. The opening advance was promptly quelled by the heaviness of United States Steel preferred, and unfavorable conclusions were drawn from the personnity of the brokers employed in that stock who were supposed to be informed on trade affairs. The weekly discussion of railroad traffic by officials was decidedly pessimistic, and served to upset the calculations that better traffic returns for the railroads would result from the betterconditions of last week. On the contrary, railroad officials were rather generally agreed in the opinion that the merchandise movement oevr their lines was markedly smaller than last year, and that merchants and manufactured were still persisting in their conservative hand-to-mouth method of buying. Accumulation of empty cars was another item of many of these weekly interviews. The discussion bears on the traffic of last week, but it awaits the reports of gross earnings to appear in the regular course in the future and whose influence will then have to be reckoned with. The resumption on a small scale of recently-suspended traffic on the lakes is an influence diminishing the traffic of railroads, to which it was diverted during the effective period of the lake tie-up. The domestic exports for May make a poor contrast with the relative improvement in April, which, it was thought, marked the turn for the better in our export trade. May exports of domestic products, on the contrary, will have decreased over $15,000,000 from those of May last year, and upward of $18,000,000 from April of this year. In the decrease from last year, more than $11,000,000 is in the value of breadstuffs, and over $3,000,000 in the value of cotton. The advance in the grain markets today helped to unsettle the stock market, as did a reduction in the price of copper. The circular to stockholders of the Northern Securities Company renewed attention to the question of dividends on $120,000,000 of the stock of this corporation. The market closed heavy, at the lowest of the day. There was a good demand for bonds, and the prices were firm. Total sales, par value, $1,655,000. United States bonds were unchanged on call.

Bond List.

U. S. R. 2s reg. 104½
U. S. R. 2s coup. 105¼
U. S. 3s reg. 107½
U. S. 3s coup. 108
U. S. 4s reg. 132½
U. S. 4s coup. 132½
U. S. old 4s reg. 107½
U. S. old 4s coup. 107
Atchison, Gen. 4s 101¾
Atchison, Adj. 4s 91½
Atlantic C. L. 4s 102½
B. & O. 4s 102½
B. & O. 5½s 95¾
Can. of Ga. 5s 109
C. & O. 1st Inc. 73¼
C. & O. 4½s 105
C. & A. 2½s 73
C., B. & Q. n. 4s 95¾
C. & N. W. 7s 140½
C. & N. W. 7s 142½
C., R. I. & P. 4s 89
C., R. I. & P. 5s 79¼
C., R. I. & St. L. 4s 70½
Chicago Ter. 4s 54½
Con. Tob. 4s 62½
Colo. & So. 4s 82½
D. & R. G. 4s 99½
Erie prior lien 4s 97½
Erie Gen. 4s 85½
Fort Worth 1sts. 104
Hock. Val. 4½s 108½
L. & N. Un. 4s 102
Man. Con. G. 4s 100½
Mex. Cen. 4s 62½
Mex. C. 1st Inc. 12½
M., K. & T. 4s 94
M., K. & T. 2nds. 68½
M., K. & T. Deds. 78
Mex. Nat'l Ry. 4s. 74
N. C. G. 3½s 109½
N. J. C. Gen. 5s 122
N. P. 4s 104½
N. P. 3s 73½
N. & W. Con. 4s. 99½
Oregon S. L. 6s 130
Pa. Conv. 3½s 96½
Reading Gen. 4s 100½
St. L. & I. M. 5s 116½
St. L. & S. F. 4s 92½
St. L. & S. W. 1sts 4s 94
Seaboard A. L. 4s. 70¾
So. Pacific 4s 91
So. Railway 5s 117½
T. & P. 1sts 117½
T., St. L. & W. 77½
Union Pacific 4s 105½
U. P. Conv. 4s 98
U. S. Steel 2nd 5s. 74
Wabash 1sts 118½
Wabash Deb. B. 58
W., St. L. & P. 4s. 93¾
Wis. Cen. 4s. 90
C. F. & I. 5s. 70

*Bid.

Boston Stocks and Bonds.

Money—	
Call loans	2½@3½
Time loans	3½@4½
Bonds—	
Atchison, Adj. 4s.	90¼
Atchison 4s	100
Mex. Cen. 4s	*100
Railroads—	
Atchison	70¾
Atchison pfd	94
Boston & Albany.	244½
Boston & Maine.	163½
Boston Elevated.	147
Fitchburg pfd.	133
Mexican Central.	6¾
N. Y., N. H. & H.	188½
Pere Marquette.	78
Union Pacific	84¾
Miscellaneous—	
Am. Arge. Chem.	12½
Am. A. Chem. pfd.	73
Am. Pneu. Tube.	4¾
Am. Sugar	128
Am. Sugar pfd.	124¾
Am. Tel. & Tel.	128½
Am. Woolen	30½
Am. Woolen pfd.	74½
Dom. I. & S.	7¾
Edison Elec. Illu.	234¾
Gen. Electric	157
Mass. Electric	18½
Mass. Elec. pfd.	*70
Mass. Gas	89½
United Fruit	112
U. Shoe Mach.	43½
U. Shoe M. pfd.	89¾
U. S. Steel.	8½
U. S. Steel pfd.	37¾
West'house Com.	77
Mining—	
Adventure	1
Allouez	5¼
Amalgamated	49¾
American Zinc	9½
Atlantic	7¾
Bingham	30¾
C. & Hecla.	450@455
Centennial	19
Copper Range	62
Daly West	22½
Dominion Coal	83¼
Franklin	7
Granby	3 3-16
Isle Royale	7
Mass. Mining	3½
Michigan	8½
Mohawk	48
Mont. Coal & C.	4¼
Old Dominion	18¾
Osceola	55
Parrot	24
Quincy	84
Shannon	6
Tamarack	178
Trinity	9
U. S. Mining.	34¾
U. S. Oil.	10¾
Utah	8¾
Winona	35
Wolverine	54½

*Bid.

New York Money Market.

NEW YORK, June 13.—Close: Money on call easy, closing bid and offered, 1¾ per cent. Time loans easy and dull; 60 days, 1¾@2 per cent.; 90 days, 2@2½ per cent.; six months, 2½@2¾ per cent. Prime mercantile paper, 3½@4¼ per cent. Sterling exchange easier, with actual business in bankers' bills at 4.87 2-10 for demand and at 4.85½@4.85 7-20 for 60-day bills. Posted rates, 4.86 and 4.88. Commercial bills, 4.85¾. Bar silver, 55¾. Mexican dollars, 44½. Bonds—Governments steady; railroads firm.

New York Metal Market

NEW YORK, June 13.—Tin was weak, both in London and New York. The English cable reported a decline of £1 12s 6d for both spot and futures, spot closing at £119 and futures at £118 10s. Locally, the market closed at 26.00@26.50, there not being sufficient demand to maintain prices in view of the weakness abroad. Copper declined 2s 9d in London, to £55 12s 9d for both spot and futures. Locally, the market was rather easier. Lake is quoted at 12.50@12.75; electrolytic, 12.50@13.62½, and casting, 12.12½@12.25. Lead declined 6s 9d in London, to £11 5d, but remained unchanged at 4.35@4.45 for jobbing lots out of store. Spelter was unchanged, at 4.75@4.85 in the local market, and at £21 15s in London. Iron was unchanged; warrants weak, at 9.00.

Closing Stocks—Actual Sales.

	Sales.	High-est.	Low-est.	Closing bid.
Atchison				
Atchison pfd	15,700	71¾	70¼	70¾
Baltimore & Ohio	700	94½	94¼	94
Brooklyn R. T.	3,300	80	79¼	79¾
Canadian Pacific				91
Central of New Jersey.	1,600	119	118¼	118¾
Chesapeake & Ohio.	100	161	161	160
Chicago & Alton.	400	21¼	21	21
Chicago & Alton pfd.	100	33¾	33¾	33½
Chicago & G. W.	100	91	91	90½
Chicago & N. W.	100	134	134	133½
Chicago, M. & St. Paul.	71,600	142¾	141¾	141¾
Chicago Ter. & Trans.				170
Chicago T. & T. pfd.				91
C., C., C. & St. Louis.	100	69½	69½	69½
Colo. So. 1st pfd.				35
Colo. So. 2nd pfd.				48¾
Delaware & Hudson.	500	155½	154½	154¾
Denver & Rio Grande.	100	26?	26?	26?
D. & R. G. pfd.	100	90¼	90¼	90
Erie	200	70¾	70	69¾
Erie 1st pfd.	7,100	24¾	23¾	23¾
Erie 2nd pfd.	3,500	59½	58¾	58¾
Hocking Valley	300	35¼	35¼	35
Hocking Valley pfd.				65
Illinois Central	700	130¼	129¾	129½
Iowa Central	100	16½	16½	16
Iowa Central pfd.				33
Kansas City Southern.	400	20¾	20	20¾
Louisville & Nashville.	800	41	39	39¾
Manhattan L.	1,400	108¼	106¾	108¼
Metropolitan Securities.	2,500	145	144½	144½
Metropolitan St. Ry.	2,500	80¾	79¾	80
Mexican Central	10,200	11½	11?¾	11?¾
M., St. P. & S. Ste. M.				43
Minn., St. Paul pfd.	200	62¼	62¼	62
Missouri Pacific				116
Missouri, Kan. & Texas.	5,600	21¾	20¾	21¼
M., K. & T.	300	16¾	16¾	16¾
M., K. & T. pfd.	900	36¾	35¼	35¾
Nat'l Ry. of Mex. pfd.				52¾
New York Central.	100	115¼	115¼	115
Norfolk & Western.	200	56½	55¾	55¾
N. & W. pfd.				85
Ontario & Western.	20,700	26¼	25	25¾
Pennsylvania	17,400	135½	134¾	134¾
P., C., C. & St. L.	500	58	57	58
Reading	43,300	48¾	47¾	47¾
Reading 1st pfd.	100	81¾	81¾	81
Reading 2nd pfd.	66	66	66	63
Rock Island Co.	3,000	21¾	20¾	20¾
Rock Island Co. pfd.	600	64½	61	63½
St. L. & S. F. 2nd pfd.	200	45¾	45	45¾
St. Louis, S. W.	200	12	11½	11¾
St. L., S. W. pfd.	300	30	28	29
Southern Pacific	12,300	47¾	46¾	46¾
Southern Railway	1,800	21¾	21	20¾
So. Railway pfd.	200	84¾	84¼	84¼
Texas & Pacific	300	21¾	21¾	21
Toledo, St. L. & W.				23½
T., St. L. & W. pfd.	100	37½	37¼	36½
Union Pacific	17,800	96	95	95¾
Union Pacific pfd.	100	93¼	92¾	93¼
Wabash	100	16¾	16¾	16
Wabash pfd.	1,500	35	34	34½
Wheeling & Lake Erie.				14
Wisconsin Central	100	17¾	17¾	18
Wisconsin Central pfd.	300	35¾	35¾	36
Mexican Central	400	7¾	7¾	7¾
Express Companies—				
Adams				225
American				181
United States				102
Wells-Fargo				262
Miscellaneous—				
Amalgamated Copper.	5,600	50	49¼	49¼
Am. Car & Foundry.	100	16¾	16¾	16¾
Am. C. & F. pfd.	100	70½	70½	70
American Cotton Oil.	400	36½	35	23½
Am. Cotton

Liners

TO LET—
Beach Property.

TO LET — ROOMS FURN housekeeping at the Palmetto, ave.; Long Beach, Cal. E. Proprietor; cut this out for fu

TO LET — HANDSOMELY rooms at the "Casa Blanca," st and American ave., Long served if desired; cars pass th

TO LET—NICE MODERN FIVE nished cottage at Manhattan pretty and clean beach and to rent. 329 TRUST BLDG.

TO LET—AT HERMOSA BEA pacting rooms, nicely furnish keeping; rent $20. Owner, J. 1101 Jasmine st., Los Angeles.

TO LET—OCEAN PARK, HAVI of new cottages, beautifully fi $40 to $50. Pleased to show, E. KIRVEN & CO., 81 Ocean P

TO LET — OCEAN FRONT. Beach, new, 7-room house, w with bath, gas, electric light a R. GRIFFITH, Devon Inn, ci

TO LET—AT LONG BEACH, F nicely furnished rooms, clean block from ocean, light house sired. 729 EAST FIRST ST.

TO LET—3 FURNISHED CO Catalina; one of 6 rooms, two price $30 each for the seas HOLBEE, M.D., Riverside.

TO LET—AVALON, "HUTCI tages," furnished, east end Address M. SMITH, Ave Avalon, Catalina Island.

TO LET—PLEASANT FURNIS modern improvements; high view of ocean; home comforts. 87 Ocean Park.

TO LET—AT SANTA MONICA, ly furnished house, gas, electr tiousness heater; large shady g 311 NEVADA AVE.

TO LET—10-ROOM MODERN HO Parlor carpets on floor; rent $ tion. See F. B. COX, room Broadway.

TO LET—FOUR-ROOM COTTAG st., No. 29 Hill st. Summer at above or ALBERT H. BE Broadway.

FOR SALE—AT LONG BEACH, on Atlantic ave., $2250; will and on easy terms. See OWN one.

TO LET—A DESIRABLE FURN side, 39 DWIGHT AVE., Ocean sonable price by the year to ri

TO LET—TENTING GROUND, Long Beach. For particu FIRST FOURTH ST., Los A

TO LET—ONE OF THE FINEST Ocean Park. Inquire J. A. Brookslet 14, Home Phone 4984

TO LET—ROOM AND BOAR ming privileges. 826 S. 3RD, Leave car Bicknel ave.

TO LET—NICE FURNISHED C Sumner ave., Catalina Island. Floor, E. Broadway.

TO LET—FURNISHED COTTA Park, Long Beach; on se 262, Tajo Bldg.

TO LET — AT CATALINA, ished cottage; use of kitchen; or fo 637 E. 21ST ST.

TO LET—NEW HOUSE AT LO rooms and bath, $15 per mont

TO LET — OCEAN PARK, NI sunset room. No. 9 MARINE S

TO LET—
Farming Lands.

TO LET—

6 ACRES NEAR FULLER ND, TWO MILES FROM C LE FACTORY, 25 INCHES COST OF 12½ CENTS AN H ALFALFA, CORN OR ASE FOR 5 YEARS AN THING EXCEPT TE AGONS; DIVIDE HALF A RTY MUST PUT UP $750 TO BE RETURNED A ASE.

R. E. IB 226 TRU

TO LET—A FULLY-EQUIPPED ch of 9 acres; 600 chickens, ts for sale at a bargain; gh to pay a deposit, for w sell this stock and lease th ing right. Take the Moore ryside, second stop, go 3 the second house after crossi ks. E. CLAXTON, owner. office.

J. C. FLOYD, 205-6 Mason C

TO LET—ALFALFA AND GARI tracts to suit, on shares o of years, in FRESNO, mos of California; water for ER. The right people can m of this land in a year or tw at once. SHEPHERD-TE W. Second st.

TO LET—FOR A TERM OF YE and vegetable land, from near railroad; abundance C. W. ROGERS, 219 Do

TO LET—5 ACRES, 2¼ IN STRAW good for vegetables; abundan M. GRAY, Gardena, Cal.

TO LET—
Miscellaneous.

TO LET—10, 2-ACRE PLACE A near Franklin and Vermon crops, fruit and vegetabl barn; ample water; good chicken ranch and winter CROAKE & M'CANN, Bldg.

TO LET—OR FOR SALE, NEW folding bed, bureau, washs stove, table, dishes, floor. Take Long Beach elect Station; only 18 minutes PRATER, Abila Station.

TO LET—FOR TERM OF YE corner 24th and Main sts., ft., 177 feet on 24. See D1 MAN, 375 N. Spring st.

TO LET—GENTLE HORSE AND per half day, 642 S. BR Sunday excepted. Sunset Bl Black 6443.

TO LET—LARGE BARN, WITH and large loft; suitable f 954 S. FLOWER ST.

TO LET—SPACE FOR LUNCH wagons and other vehicl LAGER, 215 West 6th st.

FOR SALE—
Furniture.

FOR SALE—GREAT FURNITUR SALE AT 956 S. BROADW a good folding bed for $2.50. a extra bed spring for $1. a 2-burner gas plate, $1.50. a large chiffonier for $5. a 9x12 rug (all wool) $2.50. a couch cover for $50c. a fine combination table, $3. a bed for waiting at 10c. a good iron bed for $2.50. a nice extension table for $1. a dresser for $4.50. a leather seat rocker, $1.50. a large galvanized pails, 10c. a large Mason jars 75c. a 2-burner gasoline stove, $1.50. Some quick if you want Some real good Ba To 956 S. BROADWAY.

FOR SALE—FURNITURE, PIN go, folding bed, $35, worth $50. massive oak bedroom set, $65; dressers, $6.50 up. good chair, 75c. bed, $4.50. folding desk, $12.50. Carpets, rugs, art squares, $2.50 Typewriter desk, $25, worth $50. ice chest and refrigerators, at Gas and Reliable gas ranges, ve Call and see our stock. We wi right prices. COLGAN'S, 216-218 S.

FOR SALE—FURNITURE EIGHT clean and bright, upstairs; clears rent and expenses; sell at sum ers; sale is fall and make mon always full. 331 S. OLIVE. Phone

FOR SALE—FURNITURE, CHEA room set, folding bed, extensio chairs, coal, wood stove, gasoli dishes, fruit jars; good 3-room Call Sunday, 1560 E. 37TH S

FOR SALE—CARPETS, FINE SID chairs, white enameled dressers, c beds; will exchange dressers ture, must sell before Wednes PENNSYLVANIA AVE.

FOR SALE — SEVERAL IRON rugs, mattresses, dressers, c chairs and other pieces of furnit sell very cheap, as I must raise th 2307 CENTRAL AVE.

FOR SALE — CHEAP; HEAVY black walnut bedroom set, cost $ also mirror; both best French Pl good as new; make me offer. 9034 S 37. Phone Short 228.

FOR SALE—OR WILL RENT MY right cash piano of latest model, for $50, $5 per month; less if all c rent $1.50 per month. 630 W. SIX Grand ave.

FOR SALE—CHEAP, FURNITURE house, whole or part, bedro carpets, rugs, bedding, rockers, chairs MAIN ave., gasoline stove, 1424

FOR SALE—NEW FURNITURE OF cottage, very central; 3 rooms pay here, 325 E. OLIVE.

THE CITY IN BRIEF.

NEWS AND BUSINESS.

Noon Meeting.

Francis Murphy will speak this noon at the Lacey Iron Works to the busy laborers in that section. His subject will be "The Corner Lot."

Dental Examiners.

The State Board of Dental Examiners is holding examinations at the dental department of the University of Southern California. There are a large number of applicants.

Defective Flue or Wiring.

The home of J. Hoge, a carpenter residing at No. 1224 Hidalgo street, was damaged to the amount of about $500 yesterday by fire, which is supposed to have originated either from a defective flue or from crossed electric wires. The members of the family were away from home at the time and neighbors discovered the fire and sent in an alarm. The loss is covered by insurance.

Spanish Songs and Dances.

The Colondrina Club, composed of twenty dancers and a Spanish orchestra, is to repeat the performance recently given at the Friday Morning Club, in the auditorium of the Dobinson institute on the evening of Tuesday, the 21st inst. These exhibitions are given under the auspices of the Committee on California History and Landmarks of the Federation of Women's Clubs, with the object of arousing interest in the customs and pastimes of the early days, "before the gringo came."

Fender Saved Him.

Kilian Kohl, who is employed in his brother's meat store at No. 1422 West Pico street, owes his life to the fact that car No. 107 of the Grand-avenue line of the Los Angeles Railway Company is equipped with a fender. He was riding along Grand avenue near Washington street last night, when the car struck his bicycle, threw him across the rails and rendered him unconscious. He was picked up by the fender and carried more than one hundred feet. When he was taken to the Receiving Hospital it was found that he was suffering from a fracture of the left clavicle and from concussion of the brain. He will recover.

Contract Awarded.

The contract for the erection of the two blocks of stores that are to be put up for C. Wesley Roberts on the present site of the Spring-street schoolhouse has been let, from the office of Architect A. F. Rosenheim, to Murphy & Cook, for $73,500. The lot has a frontage of 120 feet on both Broadway and Spring street, a depth connecting the two thoroughfares of 325 feet, and lies between Fifth and Sixth streets. A forty-foot street will, as previously noted, be cut through the center of the lot from Broadway to Spring street, and the blocks, which will contain fifteen stores each, will stand on opposite sides of this little arcade of trade. Work on the improvements will begin as soon as the school building is removed.

BREVITIES.

Subscribers to The Times are offered a $7.50 Columbia graphophone at cost of freight, handling, etc., to wit: $1.25, which includes a single record of your own selection. The price of gold-molded records under this arrangement is 25 cents each; (former charge 50 cents each.) The machine can be heard to play at The Times office, where it is on exhibition daily. The plan will be explained fully to anyone calling at The Times' Graphophone Department.

Perfect eye ease is afforded by good glasses properly fitted. Ours are guaranteed to be such: $3 to $5, 10 year gold filled reading glasses and spectacles at $1.50, fitted free by scientific graduate opticians. Clark's Jewelry and Optical Store, 351 S. Spring, opposite Casino.

The Fullerton Oil Company will pay a semi-annual dividend of 3 per cent. July 1. This is equivalent to interest at 20 per cent. per annum on stock purchased at 30 cents a share. Five hundred shares for sale at that price if taken today. Address F, box 96, Times Office.

The Times' Home 'phone number has been changed from Exchange 2 to "The Times." Simply ask the operator for "The Times," no prefix or number being necessary.

Dr. W. W. Murphy, oculist, who has been East doing post-graduate work, has returned and resumed practice.

The San Francisco office of The Times is located in room 10, Chronicle Building. Telephone Red 5393.

Popular excursion to Hawaii; for rates and all particulars apply to Miss Whitlock, 207 West Third.

Dine at Hotel Rosslyn Café. 50c dinners 5 to 8 p.m. Short orders all day. Hart Bros., props.

Dr. Babcock returned; office Braly Building.

Phillips, tailor, moved to 319 S. Hill.

There are undelivered telegrams at the Western Union Telegraph office for E. Morrow, J. Boland, Nina Masson, J. H. Delbridge, James McNair, Mrs. C Dickerson, Geo. A. Seybolt, J. A. McFarland, M. A. Downing, Charles H. Pierson, Fred N. Borreson, C. I. Eastman, W. M. Bailey, Mrs. Marco Medin, J. Keir Owen and Earl Schaff.

SCHOOL OF ORATORY.

Clever Work at Recital by Students of the University of Southern California.

The pupils of the school of oratory of the University of Southern California gave their annual recital in the University Methodist Church last night.

The auditorium was well filled and the programme was unusually well rendered considering that the performers were students.

"When Angry Count a Hundred," by Cavarra, a clever little scene laid at a garden party in New York City, as interpreted by Miss Daisy Sinclair as Miss Eva Rosewarne and Guy Dyar as Mr. Alfred Ames was the bit of the evening. The numerous laughable situations kept the audience in excellent humor.

The students were assisted by Miss Clare Northup, soprano soloist. Miss Northup gave three selections. "L'Ete," by Chaminade; "Norwegian Song," by Lange and "Spring's Awakening," by Hawley all of which were well received.

The programme was opened by John Hubbard, who gave "Battle of Ivry," by Macauley. Miss Edna Addison gave three short selections which showed considerable versatility. "Chad," a scene from "The Little Shepherd of Kingdom Come," as portrayed by Charles Scott, was one of the best executed numers on the programme. Miss Eva Smith read "The Bliss of Ignorance."

"One, Two, Three," and "Wynken, Blynken and Nod" were creditably handled by Miss Hazel Bunker.

"Jim Fenton," by Theodore Hamer, was well given as was also "John Bago's Repentance," by Miss Cora Dyar.

Tonight the college of music will give its annual concert in Simpson Auditorium and the graduating class of the medical college will enjoy a banquet at the Angelus.

LUSK CAB CO. Tel. 297. Hacks, tallyhos, livery three-seaters for rent. 750 S. Main.

Trachoma is Granulated Eyelids.

Murine Eye Remedy cures this and other Eye troubles, makes Weak Eyes Strong.

TALK TO MINISTERS.

Dr. Buttz Declares that the Preacher is Being Supplanted in the Church Schools.

Henry A. Buttz, president of the Drew Theological Seminary, addressed the Methodist preachers at the German Methodist Church yesterday morning.

Indifference among the young people; ethical versus religious teaching; status of the young minister, and the great need for institutional church work, were some of the topics enlarged upon by the great exponent of modern theology.

Said the speaker: "In many large schools of the East, established by the church, the laity are gradually taking the place of the clergy in the education of our youth. Our young people are slipping away, and in order to hold them we must appeal to their reason and intellect."

MARRIAGE LICENSES.

George Garrett, aged 26, a native of Missouri, and resident of Ocean Park, and Ora Q. Osborne, aged 20, a native of New York, and resident of Phoenix, Ariz.

Fortunado Gaves, aged 26, a native of California, and Maria Lopez, aged 21, a native of California. Both residents of Los Angeles.

Fred J. Raven, M. D., aged 30, a native of Wisconsin, and Lillie T. Turner, aged 25, a native of California; both residents of Los Angeles.

William H. Rocholl, aged 30, a native of England, and resident of La Paz, Mex., and Helen Roth, aged 31, a native of California; both residents of Los Angeles.

Francisco Hartado, aged 33, a native of Mexico, and resident of Santa Monica, and Epigmenia Chavez, aged 22, a native of Mexico, and resident of Los Angeles.

Keith M. Suydam, aged 24, a native of Illinois, and Lulu M. Burris, aged 20, a native of Missouri; both residents of Glendora.

Charles B. Fales, aged 27, a native of Nova Scotia, and resident of Los Angeles, and Annie L. Innis, aged 27, a native of Nova Scotia, and resident of Everett, Mass.

George L. Baker, aged 21, a native of Wisconsin, and Clara E. Hardin, aged 21, a native of Nebraska; both residents of Pomona.

Thomas D. Osborn, aged 22, a native of Indiana, and Chloie I. Shafer, aged 20, a native of Ohio; both residents of Los Angeles.

Fred H. Vore, aged 26, a native of California, and Anna S. Barnes, aged 22, a native of Iowa; both residents of Pasadena.

DEATH RECORD.

MOSES—On June 13, 1904, infant son of Mr. and Mrs. Thomas W. Moses. Interment June 14. Funeral private.

HUNTINGTON—At the residence of her daughter, Mrs. Samuel Webb, No. 2014 Magnolia street, June 13, 1904, Rachel E. Huntington, aged 81 years. Funeral services will be held at the chapel of the Orr & Hines Co., No. 647 South Broadway, today (Tuesday) at 2 o'clock p.m.

WILKINSON—At Tropico, Cal., June 13, 1904, Sarah Wilkinson, beloved wife of Samuel Wilkinson, a native of Pennsylvania, aged 79 years 3 months 6 days. Funeral from late residence, Tropico, Cal., June 14, 1 o'clock. Friends invited to attend. Interment Evergreen Cemetery. (New Castle, Pa., Elgin, Ill., and Marshalltown, Iowa, papers please copy.)

WRIGHT—June 12, 1904, Gertrude E., wife of W. Parker Wright, mother of Abbott L. Wright, Denver, and Mrs. Anna W. Roberts, this city. Funeral notice later. (Chicago papers please copy.)

THOMAS—At Portland, Or., June 12, 1904, John O. Thomas, a native of Belleville, Ill., aged 25 years.

G.A.R. Funeral.

The members of Bartlett-Logan Post, No. 6, G. A. R., are hereby notified to attend the funeral of our late comrade, Tee Garden Jarrett, this morning at 9 a.m., from St. Joseph's Church, corner Tweifth and Los Angeles streets.

By order of B. N. SMITH, Commander.

JOHN DAVIS, Adjutant.

Los Angeles Transfer Co., 141 W. 5th.
Will check baggage at your residence to any point. Tel. M. 49 or 249. Home 249.

Orr & Hines Co.
Funeral directors. Lady undertaker takes charge of all ladies and children. Tel. Main 95. No. 647 South Broadway. JOHN W. EDWARDS, Manager.

Bresee Bros.' Co., Undertakers.
Broadway and Sixth. Lady assistant in attendance night and day. Tel. Main 342.

Pierce Bros. & Co., Undertakers.
510 S. Flower. Tel. M. 1827. Lady attendant.

Peck & Chase Co., Undertakers.
433-435 S. Hill. Tel. M. 61. Lady attendant.

Do You Want Collections Made?
Then place accounts, notes, judgments and all manner of claims with a collection agency having expert collectors and a legal department. Becker Law and Collection Agency, Est'd 1896. Lankershim Bldg., corner Third and Spring.

F. M. Parker, Plumbing. 'Phones 264.
We stop the leaks. 430 S. Spring.

If You Want to go East C. Haydock.
Agent Illinois Central R. R. 228 South Spring.

High-class Carriage Repairing.
Painting, trimming. Headquarters for rubber tires. Parrot Carriage Mfr. Co., 10th & Main.

Free Dentistry.
Graduate dentists passing the annual examinations given by the California State Board of Dental Examiners, will perform dental operations, including gold and amalgam fillings, plates and gold crowns, free of charge at the Dental College, corner Spring and Temple streets, on June 15, 16 and 17. All wishing to avail themselves of this opportunity must report at the college at 9 a.m. Wednesday, June 15, 1904.

GOLDEN STATE LODGE, U. D., F. & A. M., will confer the third degree this (Tuesday) evening, June 14, 1904.

W. H. LEDGERWOOD, Secretary.

Boswell & Noyes Drug Co.
Reliable Prescription Druggists.

A prescription filled as you want it is the prescription we fill.

At Our Soda Fountain

You can get the drink you want, served exactly to your taste.

You can get the most delicious egg drinks ever served.

You can buy the best Russian Kumyss in the city at 5c a glass. By the bottle, 25c.

Our fine onyx soda fountain has everything modern, everything sanitary. Our service is prompt and everything served in polished glasses. Come to Third and Broadway for cool, refreshing drinks.

Third and Broadway.

GENEVA repairs cost like this:

Watches cleaned ... 75c
New Main Spring.... 50c
New Case Spring.... 50c
New Hands..... 15c
New Crystals..... 10c

All our clock repairs are made similarly reasonable. And they are properly made, too. We fix your clock to stay fixed. We have our own wagon call for your clock and no extra cost to you. Every repair job guaranteed for a year always.

GENEVA WATCH & OPTICAL CO.
305 South Broadway.

"The Reliable Store"

A New Tonic Wine Made of Apricots

Nearly three years ago we conceived the idea of making apricot wine, and the results of our experiments are flattering. The wine having matured we now put it on the market. We have it in bulk only and sell it at

$1.50 a Gallon

TRY APRICOT WINE. IT'S FINE.

So. Cal. Wine Co.
220 W. Fourth St.
MAIN 332 HOME PRI. EX. 16

J. Magnin & Co.
251 South Broadway.

Our Dressing Sacques

Differ from many others you see. We have them in Lawns, Chailies, Flannelettes and other proper fabrics, as well as many in rich and elegant designs of silk.

Many beautiful patterns also in the popular Oriental designs, at prices much lower than those usually asked for garments of good quality.

Mail Orders Filled. Send for Catalogue.

Marshall Fountain Pen $1.00

14 K. Gold Point. Fully Guaranteed

Waterman's Ideal Fountain Pens

No leaking, always ready, indispensable to the business man. Any kind of point. We can suit you from our large stock.

SANBORN, VAIL & CO.
357 S. Broadway

IT MATTERS NOT what you want in the vehicle line, you'll find it here and it will be just what you ought to have at just what you ought to pay. It will be guaranteed for quality, and the price cannot be beaten.

PARROTT'S, Tenth and Main.
Builders and Retailers of Vehicles.

Beeman & Hendee
347 S. BROADWAY
Call your special attention to their made to order shirt waists and suits and infant's outfits.
$8.00, $10.00 and $12.00.

Blaney's SHOES FIT THE FEET
436 S. BROADWAY

THINK!
$6.50 TAILOR-MADE SHIRT WAISTS FOR $2.00
AND $10 SILK WAISTS FOR $5.00

The greatest sale of Machin Waists ever known. Come see the lovely silk waists, worth up to $10.00 for $5.00. Not every size of every style, but all sizes.

SPECIAL SALE OF FINE LADIES' NECKWEAR AT 50c OR THREE FOR $1.

MACHIN SHIRT CO.
High Grade Shirt Makers
124 SOUTH SPRING ST.
LOS ANGELES.

Values Unequaled

SMART SUMMER SHOES.

An elegant assortment of high and low cut shoes every one a guarantee of correctness of style and superiority of workmanship. Made on special lasts which insures a good shape and true comfort.

Foot-Form and Hanan Shoes, $5 to $7.
So-E-Z Shoes, $2.50 to $4
W. E. CUMMINGS SHOE CO.
Fourth and Broadway

THIS trunk 30lbs. lighter than any ordinary trunk.
Full Line Suit Cases and Traveling Bags

Whitney-Woodling Trunk Co.
419 South Spring Street.

Rattan Trunks — LIGHTEST STRONGEST
Pays for itself in one trip. Buy it today—made only by
J. C. CUNNINGHAM, 222 S. Main St. Phones 813

Get the Best!!

Our Ball and Roller Bearing Deering Mowers and Headers and our Southwick Hay Press have no equal.

Hawley, King & Co.
164-8 N. Los Angeles St.

The Fashionable Hair Goods Store

Wigs, Janes, Switches, Real Human Hair, Gray Hair, new and stylish—none better anywhere.

BENNETT TOILET PARLORS,
N. E. Cor Fifth and Spring Sts.

"THE DAYLIGHT STORE." Phones—Main or Home 132.

Jacoby Bros.
331-333-335 South Broadway.

25c Women's White Summer Belts 9c

One of the prettiest and daintiest belts that can be worn with a Summer shirt waist and made of white duck. It is washable, and can easily be kept spotless and clean. They with nickel or gilt buckles and are well made. Every day price and the right price belts is 25c. Just for Tuesday, 9c.

Exactly Half Price on all

Women's Wool Suits.

More than 200 Different Styles

After a most successful season we announce our annual Clearance sale of women's wool suits. Every conceivable style is among them, every new material. It is the largest variety the city, and the styles are the most exclusive. Without exception one and all are marked exactly half their former prices.

All $75.00 Women's Suits at $50.
All $60.00 Women's Suits at $40.
All $45.00 Suits at $30.00.
All $35.00 Suits at $23.30.
All $27.00 Suits at $18.00
All $24.00 Suits at $16.00
All $19.50 Suits at $13.00
All $15.00 Suits at $10.00
All $12.00 Suits at $8.00.

Truly wonderful values in

Women's Summer wearables

Our future prosperity depends upon the impressions you form on your first visit —so we're giving values that will bring you again and again—values that bring you mighty little direct profit.

For today's selling we've arranged several lots of shirt-waist suits and waists at prices that bear no relation to their actual worth.

Silk waists
priced ridiculously low

New waists of airy white China silks elaborately trimmed with lace and medallions. Four new patterns, the poorest of them easily worth $4, but you have your choice today for $2.50

Extremely rich silk waists—Crepe de Cygnes, Peau de Soies and white China silks—variously trimmed with dainty lace insertions, narrow pleats, etc. — waists that the most exacting shoppers would never expect for less than $7.50 are now $4.50

New shirt waist suits
at little above half real worth

Neat, well-made suits of splendid lawns in black figured, dotted and striped effects on white grounds—fully equal to the sort sold about town at $3.50. Today $1.95

Shirt waist suits of dainty and durable white linen with hemstitching, medallions and embroidery trimming—really beautiful garments at little more than half their actual worth..... $6.75

Shirt waist suits of and embroidered pretty colorings; waist; sturdy, stylish for beach and wear—well worth $5, but priced ....

Shirt waist suits of linens in pretty tans and grays shades that are not soiled—so immensely popular with beach-goers today's price you enough for a 10-mile et to the beach.....

Columbia Cloak and Suit House
THE SPRING STREET BARGAIN EMPORIUM
217 South Spring

C. K. Baker
239 SOUTH SPRING STREET.

We are the Sole Agents in Los Angeles for two exceptionally good lines of shoes

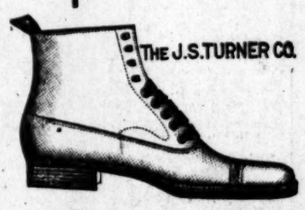

The "Turner"
Shoe for men

—AND—

The "Harry Gray"
Shoe for women

This house has been selling the "Turner" shoe for men and the "Harry Gray" shoe for women for about 6 years, beginning with a few pairs. Those to whom they were sold not only came back, but told their friends, who came also, until we are selling more shoes of these two lines today, we believe, than any other two high grade lines sold in Los Angeles. Their motto, "NOTHING BETTER MADE," is literally true.

The prices of the "TURNER" shoes are

$5.00 and $6.00

(with a few specialties at $7.00 and $8.00)

The prices of the "HARRY GRAY" shoes are

$3.50, $4.00 and $5.00

If you are paying (or are willing to pay) these prices for shoes, try a "Turner" or "Harry Gray" shoe next time.

C. K. Baker
239 SOUTH SPRING STREET.

Editorial Section.
PART II—MAIN SHEET—8 PAGES.

Los Angeles Daily Times

City and Country.
NEWS OF THE MORNING.

XLIIIth YEAR. TUESDAY, JUNE 14, 1904. PRICE 3 CENTS.

RELIABLE GOODS. POPULAR PRICES.

W. B. BLACKSTONE Co.

Phones: 239 250

DRY GOODS

Spring and Third Sts.

The Graduation Gown

...s of more than passing notice are displayed at ...counter for COMMENCEMENT DAY GOWNS, ap...riate fabrics at special prices for the occasion. FINE LAWNS and INDIA LINONS, MULLS, and ...SSES, DIMITIES, and WASHABLE CHIFFONS. ...y grade 10c to $1.00 yd. GLOVES, HOSIERY, ...DKERCHIEFS, BELTS, FANS, etc. for the same oc...n.

Seasonable Wash Goods

...ian Galatea 15c Yd.
...n the bourette and fine ...ches, strong, wearable goods ...ey wash. Come in navy or ...unds with white and designs yd.... 15c

...ed Swisses 50c Yd.
... pink, blue, green and ...hite grounds, or white, ...and pink grounds with ... They are especially fine ...y; the real imported ...c. and 65c. yd.

...nd Cheviots 12½c Yd.
...e white, blue and black ...with polka dots and fancy ...stripes. Nearly every color ...ll ask for that's ...d.... 12½c

Embroidered Swisses 15c Yd.
Swisses with fancy colored printings and embroidered designs. All the fashionable colorings on white, black, navy and medium blue grounds—a pronounced novelty; yard 15c

New Percales 12½c.
Just received a whole case of these popular goods; white grounds with black and colored dots; very desirable for shirt waist suits 12½c

Fancy Batistes 15c Yd.
These come printed in all the soft, dainty pastel colors; thin, sheer, airy fabrics for warm weather gowns, new in style and design and extra value at, yd.. 15c

...alues in ...wearable

...u form on your first visit ...ain—values that bring *fame*,

...of shirt-waist suits and ...h.

...t waist suits

...ve half real worth

Shirt waist suits of ... and embroidered duck ... pretty colorings; ... waist; sturdy, stylish ... for beach and mount... wear—well worth $5, but priced .... $3.

Shirt waist suits of ... linens in pretty ... tans and grays — st... shades that are not ... soiled—so immensely ...ular with beach-goers. ... today's price you ... enough for a 10-ride ...et to the beach..... $3.

...Suit House

217 South Spring St

...portant:

To Our Patrons.

...shall consider it a great favor if you will ...e us a letter stating whether the piano ...ght of us has proved satisfactory in every ...y.

The policy of our house is not only to ...e patrons, but to *keep them pleased*; and in ...r to accomplish this, it is essential that we ...after their instruments and see that they ...kept in perfect repair.

The life of a piano depends largely upon ...manner in which it is treated; as to keeping ...perfect repair and correct tune.

We employ expert workmen for this pur...; men who learned their business in the ...piano factories of the East; and we ...d warn our patrons against "tramp ...rs" and other irresponsible persons.

Please don't fail to let us know the con...n of your piano; it is only fair to us that ...do so.

GEO. J. BIRKEL CO.

Steinway and Cecilian Dealers,

345-347 South Spring Street.

...ker ...TREET.

...les for two ex...hoes

"TURNER"

...r"

...y"

...hoe for women

...d the "Harry Gray" ...airs. Those to whom ...who came also, until ...lieve, than any other ...NOTHING BETTER

...d $8.00)

...5.00

...es for shoes, try a ...time.

...ker ...TREET.

...dn't Pay Cash

...st Prices and for Credit

...dvertising has not already convinced you that Brent's is ...e to buy your house furnishings then there is something ...bout the advertising.

...f you have been here and inspected our immense stock of ..., carpets, draperies, etc., until you have learned the facts ...ur credit system, until you have priced some of our goods, ...en you have no idea of the economy and the advantage in ...at Brent's.

...you own a beach cottage we will furnish it completely with ...iest furniture, something that is both serviceable and yet ...easive that you can pay for it without the least strain on ...ket book.

...you wish to own a city rooming house we will supply every...cluding the piano for your front room, on credit.

...you wish to refurnish your office we have the most approved ...office furniture which you can buy on easy payments.

...y not come and have a little talk about it?

THE CREDIT CARPET HOUSE

Brent's

632-634 SO. SPRING ST.

Paul Courian Block 412 South Spring St.

...USSES AND ELASTIC HOSIERY MADE TO FIT
W. W. Sweeney
212-214 S. Hill Removed from 451 S. Bdy.

...Fischer, Knabe PIANOS.
PACIFIC MUSIC CO., 437-9 South Broadway.

...OS--FITZGERALD'S
113 SOUTH SPRING STREET

POLITICAL.

SUCCESS OF UNION LEAGUE.

Elegant Home and Plans for Happy Opening.

Local Business Men Earnest for Senator Bard.

Slight of Governor Pardee Attracts Attention.

The Union League Club, quietly at work on West Second street during the past few weeks, has been making for itself one of the coziest homes in Southern California. The league' new house is the transformed building of the Sunset Telephone and Telegraph Company—a one-story front whose marble and glass made it conspicuous among surrounding edifices.

The clubmen have taken it quite to pieces in its interior, and have made of it what is virtually a three-story building. In the basement are the gymnasium and amusement rooms; on the main floor dining and reading apartments and reception rooms, while above are nineteen chambers.

Some time ago the Sunset property was discussed as a location, and Messrs. R. D. Wade and Thomas Hughes proposed buying it, so that the club would have the distinction of owning its own home. To effect this successfully, a "holding" corporation was formed, and $1000 bonds, to the number of thirty-seven, were prepared and taken by league members. The officers of the holding corporation are R. J. Waters, president; R. D. Wade, vice-president; A. J. Crookshank, treasurer, and Sherman Pease, secretary. These, with Thomas Hughes, C. H. Sessions, A. T. Currier, Henry Henderson, R. W. Pridham, C. S. Hogan and George I. Cochran, form the board of directors.

Entering the heavy beveled-glass door of the new league quarters the visitor will see at completion a long expanse of open room, pillared with columns of heavy oak, lighted by the subdued glow of electric lamps buried in pendant bell shades of mission origin, and with its polished floor carpeted by a careless profusion of rich rugs. The furniture will be copied from woods of mission design, and will be dull shaded, weathered oak. The finish of the panelling on walls and ceilings will be of oak, also.

It is the intention of the architect to have the open effect prevail throughout the length of this floor. At the front there will be a reading apartment, a pretty reception room, an office for the club's secretary and clerk, a small card room and a broad hallway—all separate apartments, but separated from one another only by a low oak balustrade. The rear of this luxurious apartment will be finished as the club's main dining-room, with ample accommodations for more than 100 guests.

The designer of all this is A. B. Benton, who brought from the storehouse of his artistic imagination Riverside's beautiful hostelry, the Glenwood Hotel.

In the rear is the big kitchen, a long and airy pantry, and two cosy private dining-rooms—which may be turned into one room on occasion.

Below, in the heavy-walled basement that once held buzzing generators and the terminals of thousands of telephone trunk lines, workmen were yesterday putting the final straightening touches to a double bowling alley of the latest regulation model. This is in front, at the right-hand side, and the space immediately adjoining will be set with four billiard tables. Back of this the gymnasium and the baths, as yet with their finish and furnishing barely indicated in rough outline.

Just under the sidewalk they are building a grotto, whose nestling proportions even now appear suspiciously tempting. Members who are Shriners will probably take their zem-zem there.

Just one less than a score of neat and comfortable sleeping apartments make the completion of the building's added story. In the front of the "upstairs" is a well-lighted hall, with a skylight of handsome ornamental glass above, and another space below for panes of similar design below. A number of the rooms have already been spoken for, and it is said by those in authority that most of them will be

(Continued on Eighth Page.)

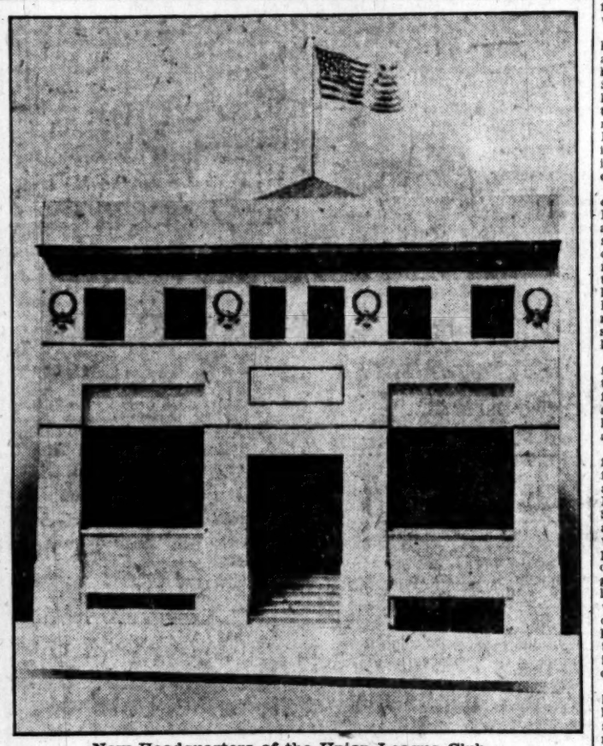

New Headquarters of the Union League Club.

Even as the citizens of the beautiful and growing suburb held their council of protest on the brink of the Arroyo, in the building which is designated as the Academy of Fine Arts of the University of Southern California, out of the south windows could be seen the belching flames and volumes of black smoke and noxious fumes rising in dense, curling masses from the smokestack of the Lowe Gas Works, the top of the stack being lower than the ground upon which the academy stands.

Up out of the Arroyo into the dark sky rose the pillar of destruction, illuminated by the flames that burst with it from the stack, which instead of carrying it above the handsome surrounding residences, releases it on a level with their foundations, to spread out and envelop them as in a cloud too nauseous and noisome to be described.

It is little wonder that the people of Garvanza are desperate, and determined to fight to the last ditch, until they obtain justice. The meeting last night was presided over by F. H. Brown and its sentiments were expressed in a set of resolutions, the adoption of a petition to the county Supervisors to pass another ordinance, and the apointment of a committee to make their action effective.

"The decision of the Supreme Court" declares the protest, "is based largely upon the assumption that the district is uninhabited and composed largely of waste land, and on the further assumption that the statements of the gas company are true, in which they allege that they make gas and coke under a new process and with improved machinery which does not permit the escape of gas, noxious fumes or smoke.

"We have occular demonstration each day that such statements are untrue, in that the works do actually emit enormous quantities of smoke, gas and bad-smelling vapors, and the said gas works have become a nuisance."

The petition to the Supervisors sets forth that the protestants are residents of the cities of Los Angeles and South Pasadena; that the allegations of the Lowe Gas Company are untrue, and that the "said works are now a public nuisance and seriously interfere with the enjoyment of our property as a place of residence." They call upon the Supervisors to pass a new ordinance and express the belief that one can be so drawn as to be unassailable on the ground of unconstitutionality.

The following committee was named to consult attorneys and draft an ordinance for presentation to the Board of Supervisors: F. H. Brown, Thomas Moffitt, W. H. Judson.

For the purpose of circulating the petition the following were added to the committee: Olive G. A. Rice, Gertrude E. Morin, Jude Maupin, Caroline M. Moore, Alice Slaughter, S. W. Morin, Mrs. Nellie A. Stillman Drane, N. L. Rigby, Paul Judson, W. L. Judson.

The meeting was an orderly and dignified one and spoke loudly for the dogged persistence that has characterized the contest with the corporation that would destroy their homes. The end is not yet.

PERSONAL.

F. A. Boole, a Fresno lumberman, is at the Van Nuys.

Capt. and Mrs. Coulson of San Francisco are guests at the Hollenbeck.

Frank A. Salmons, Indian agent and owner of the Kuntzite mines, came in from Pala yesterday and is registered at the Hollenbeck.

C. W. Robinson, proprietor of Robinson's Hotel in San Diego, came to the city yesterday, and is quartered at the Van Nuys.

Charles W. Ellis, special agent of the United States Bureau of Labor, of the Department of Commerce and Labor, is here from Washington, and is a guest at the Van Nuys.

NOXIOUS FUMES ENVELOP THEM.

GARVANZAITES GO ANEW AFTER LOWE GAS PLANT.

Indignation Meeting Held Last Night on the Brink of the Arroyo Seco—Will Call Upon the County Supervisors to Pass Another Ordinance.

Undismayed by the decision of the Supreme Court, which declares the county ordinance unconstitutional, and has the effect of giving at least a temporary lease of life to the Lowe gas nuisance in the Arroyo Seco, but strong in the justice of their cause, the people of Garvanza gathered at the Judson Art building last night, to further express their indignation at the invasion of their rights and the destruction of their peace and happiness.

AGED WOMAN MONEYLESS.

Mrs. Brooks Coolly Robbed by Supposed Friend.

Gets Check Cashed, Never Sees the Cash.

Police Looking for Walters and His Wife.

Seriously ill, almost sightless from disease, and suffering great pain, Mrs. A. M. V. Brooks of No. 848 Wall street, appeared at the Police Station last night to report a crime which left her practically penniless. She is suffering from erysipelas and can hardly walk. She had left her bed to go to the station, because there was no other person in the house, and she had no other means of communicating with the officers to tell them how she had been robbed.

Five minutes after she entered the detectives' office telegrams were sent broadcast over this part of the State requesting peace officers to look out for and arrest Stephen A. Walters, a Southern Pacific brakeman, and his wife. No warrant could be secured last night, but Mrs. Brooks will swear to a complaint today if she is able to go to the District Attorney's office. The charge will be felony embezzlement, for Walters is accused by her of converting to his own use $495.

The story Mrs. Brooks told showed how easy it was for a man to make away with her money. Walters and his wife had been staying at No. 724 South Los Angeles street. They had known Mrs. Brooks in Denver, Walters having been employed as a brakeman on the Denver and Rio Grande Railroad. When he came here he visited Mrs. Brooks, and since she became ill, he or his wife called upon her frequently.

Recently a remittance of $495 was received from Denver by the National Bank of California for Mrs. Brooks, and inasmuch as she needed the money, she asked Walters to have a check cashed for her, and bring her the money. He readily consented, and yesterday morning she signed a check for him, and he left her room, telling her he would return by noon with her money. Mrs. Brooks has not seen him since, and the police would like to know where he is.

Mrs. Brooks was careful to exact from Walters a written statement to the effect that he had received a check from her, that he was simply acting as her agent and messenger, and that he agreed to bring the money to her as soon as he could get it from bank.

Inquiry at the bank elicited the information that the check was cashed for Walters, but what became of him after he left the bank is not known. He and his wife left their rooms on South Los Angeles street yesterday afternoon but did not say where they were going. Whether they took their personal belongings is not known, because no person at that address could give the detectives that information last night. It also cannot be stated whether his wife knew of his financial transaction with Mrs. Brooks, but her description has been sent out by the authorities in the hope that if she is found her husband will also be located.

Walters is a member of the Brotherhood of Railway Trainmen, but has not been long employed on railroads in this section. For a time he was a brakeman on a passenger train running between Los Angeles and San Pedro, and at other times he worked in a similar capacity on the train running into Imperial. He is about 32 years of age, 5 feet 9 inches in height; weighs between 165 and 175 pounds; has a very dark complexion as a result of exposure to the sun. He has brown eyes, hair and mustache. He wears either a dark-mixed suit or a railroad uniform. His wife is a handsome woman of about 27 years.

FORESTERS OF AMERICA.

Banquet to New Chief Ranger—Good Time and Eulogies for Foley.

The members of the Foresters of America of Los Angeles tendered John H. Foley, recently elected Grand Chief Ranger of California, a banquet last night at Del Monte Tavern, where an excellent menu was served to about 100 members of the local courts.

This rapidly growing order now has a membership of about 212,000 in the United States, 22,000 of whom are enrolled in this State.

The grand court was held in Hanford, Kings county, last month and when the mantle of Grand Chief Ranger fell on Mr. Foley, it was an occasion of especial satisfacton to this section of the State, it being the first time since 1896 that the southern portion has been so honored. There being forty-four courts in San Francisco and but nine in Los Angeles, the Bay City usually furnishes the highest officer in the order, but after a strenuously-fought election the south carried off the prize.

Dr. D. W. Edleman was scheduled to start the speech eulogizing the newly-elected chief, but was unavoidably absent. However encomiums were not lacking, for each speaker had a kindly reference in his toast for the new leader.

Mr. Foley, in responding to the toast, "Forestry of California," laid particular stress on the necessity of brotherly love among the members. In touching upon the workings of the organization he urged the members to bring in more applications and make this the banner year. His appeal was to the members and not the organizers.

Other speakers were: R. J. Adcock, Fraternity of Forestry; Hugh W. Adams, Benefit of Forestry; Dr. Dundas, How to Build up Forestry; Dr. J. A. McGary, Patriotism of Forestry; Gus Laiser, Relief Committee; and Wm. Barber, Business Principles of Forestry.

Mr. J. H. Krimminger was toastmaster.

HIS RIFLE FATAL CONDUCTOR.

LEAVENWORTH (Kan.) June 13.—Lieut. Nathan Bower, Engineer Corps, Fort Leavenworth, was killed this afternoon near the target range. He was on the way to the range when a bolt of lightning out of a comparatively clear sky struck his rifle, passed through his arm into the right breast and out through the left side. The officer was to have been married in July to a young woman residing in the West.

BUMBLE BEE BITES LOVELY PRINCESS.

ALL was quiet and everybody held their breath, and the camera men was just going to snap the photograph, when "buzz, buzz!" sounded near the group of amateur actresses posing. Then a fearful scream rent the air, and the princess, the lovely princess, with trailing gown and golden raiment, slid in a most undignified manner down from the throne, and fell into the surprised chancellor's arms, the while clutching madly at her back, for, horror of horrors! a nasty bumble bee had settled himself naughtily on the royal shoulders. And such pretty little dimpled shoulders they were, too, that it was quite a shame. This all occurred at the rehearsal of the "King's Son-in-law," given yesterday morning in the rear garden of the Collegiate School, when the caste appeared in full costume, in the broiling sun, and went through their various parts.

When the poor little Ambassador from Flanders, lamented sadly because "the paint on my shoes is all melting away in the sun, and I know I shall look like a fright," and the Duke Osric, a handsome and debonair beau, in nodding plumes with the reddest lips, who slyly tried to kiss the lady in waiting, but left a sure proof of his guilt in the imprint from his lips which surely did come off a little.

Then there was the dignified Chancellor, whose darkest raven locks persisted in twisting around and showing very suspiciously girlish golden curls. The King, who was nearly six feet, with a resounding voice, and hoary locks, turned around abruptly and disclosed to view beneath his kingly robes a long, very long braid of bronze hair. Of course the girl with the sweet smile, and the baby stare, was there to say to her dearest friend, "Oh, Mabel, you look real pretty with all that paint on; you ought to wear it all the time." And then at last the camera man got them all still and a picture was taken, and then on to the rehearsal, which really showed much clever acting for amateurs, as the girls seem to have taken hold of it with great enthusiasm, and much credit is due to the training of Miss Grace Dennen, who has had the whole affair in charge.

It promises to be something just a trifle out of the ordinary, as it will be given in the rear garden of the school, beginning just at sunset, when the play actually is laid; then a masquerade given by King Robert, when all the scarlet lanterns which are strung in and out among the trees are lit, and a red glow is over all; and next the grand finale when all the hundreds of lights are lit, in the King's palace, and at last the King discovers his son-in-law in the Duke Osric, with whom he has been fighting lustily for some time. His daughter, the willful Princess Lisa, has secretly been married to the Prince, and a tragedy is threatened, but the charming and irresistible Princess wheedles her stern old father to forgive, and as is the way in story books they "live happy ever after." The cast of characters is as follows: King Robert, Margaret Holden; the Chancellor, Isabel Works; the Chamberlain, Hazel Benton; Duke Osric, Fayette Murray; Martin, his servant, Ruth Dennen; Duke of Wittenheim, Constance Britt; Count Festin, Lila Hawkins; Captain of the Guards, Marian Gartzmann; the Usher, Marjory Noble; the Princess Lisa, Eva Wolcott; Lucia, maid of honor, Helen Emery; Mme. Fallon, Margaret Tutt; first lady in waiting, Barbara Sawtelle; second lady in waiting, Hazel Godbury; Chamberlain's wife, Grace Ramsay.

Then there are a host of courtiers, guards, pages, etc., who assist in the effect.

One of the prettiest scenes of the entire play is the line of nuns coming through the arches on thir way to mass, chanting the "Ave Maria," as they move slowly on. The Princess, well she surely is a princess, and that's about all there is to say, for she is tall and queenly and beautiful, but she can do a few things that princesses don't usually indulge in, and one of them is to wink. Think of a princess winking! This one surely did and then laughed the prettiest, most dimpling laugh imaginable, even if she was all covered with glittering jewels, and arrayed in a heavenly robe of blue. Well, if they look as pretty at night as they did in the sunshine it will be a glorious scene to view.

Thursday afternoon the graduating exercises will take place in the garden, at 4:30 o'clock, and before that, from 3 until 4, an informal reception will be held that the guests may see the new part of the building which was destroyed by fire some time ago, and which is now rebuilt, and in use. An address will be made to the graduates by Dr. George A. Gates, president of Pomona College, on this afternoon, and the day will conclude with a reception and dance at Kramer's Hall for the members of the senior class.

The Princess Lisa (Eva Walcott) and her lover Duke Osric (Fayette Murray).

[Photo by Pierce.]

AN IMPORTANT RAILROAD MOVE.

SOUTHERN CALIFORNIA COMPANY CEASES OPERATING.

Leased to the Santa Fe System, Which Now Is the Whole Thing. Local Corporation Goes Out of Business—Change Merely Nominal and Economical.

"Southern California Railroad"—that has been the legend on the local cars of the Atchison, Topeka and Santa Fé system for many years, and that corporation has operated the local lines of the great transcontinental road. The historic company is no more, so far as doing business goes. It has been absorbed in its controlling corporation.

At a meeting of the board of directors of the Southern California Railroad Company, held in the office of its treasurer, Godfrey Holterhoff, Jr., yesterday, the lines owned and operated by this company were leased to the Atchison, Topeka and Santa Fé for a term of years. The move was made as a matter of economy in auditink and book-keeping, as the company has been under the control of the Santa Fé for many years. It will now be known as the California division of the Santa Fé and the lease will make no changes in any of the offices which have been held, the positions named under the term "the Southern California Railway Company" simply being changed to read "Atchison, Topeka and Santa Fé."

The Southern California railroad was originally made up of the union of the Los Angeles and San Gabriel, California Southern and Southern California, the Santa Fé gaining control of the holdings. It extends from Barstow to San Diego.

SAN DIEGO.

HOPPERS ON WARNER RANCH.

[SPECIAL CORRESPONDENCE OF THE TIMES.]

SAN DIEGO, June 13.—Reports from the back country are to the effect that grasshoppers in large numbers have again appeared at the Warner ranch and are devouring all the pasturage. There is no grain crop in that section so that damage can be done in that line.

SIGHTSEEING TURNERS.

The visiting Turners from Los Angeles and other Southern California towns are spending today in sightseeing. Excursions were made on the bay and to Point Loma and other points of interest. Tonight a banquet was held at Turner Hall at which there was general jubilation over the feast.

At Cambridge, Mass., Charles H. Tucker will be arraigned Thursday in the Superior Court on the indictment found last week charging him with the murder of Mabel Page.

THE PUBLIC SERVICE—OFFICIAL DOINGS.

PUBLIC ADVERTISING—NEW TODAY.

(1.) Notice inviting proposals for furnishing the city of Los Angeles with chemical hose wagons.

These advertisements will be found on page 6, part II.

SUMMARY OF THE DAY.

The first steps were taken by the Council yesterday toward the establishment of a children's playground in the Seventh Ward.

Residents of Macy street near the river asked the Council to pass an ordinance prohibiting the rebuilding of the Cudahy packing plant or the establishment of any other slaughter-house in that vicinity.

The ordinance prohibiting minors from entering poolrooms was referred back to the Police Commission.

The conduit and speed-regulating ordinances were passed unanimously.

The trial of A. J. Taylor on the forgery charge began yesterday in Judge Smith's court.

A curious case was decided yesterday by Judge Trask when Mrs. Westlake was awarded judgment. It hinged upon the fact that the Third-street tunnel has wonderfully increased the value of real estate west of the tunnel entrance.

In the Police Court yesterday B. F. Johnson, a union tough, was given a straight sentence of seventy-five days for assaulting Charles Cierpik.

AT THE CITY HALL.

FOR CHILDREN'S PLAYGROUND.

CITY COUNCIL LISTENS TO A STRONG APPEAL.

Members in Favor of Such an Enterprise in Either Seventh or Eighth Wards, Only Question Now Being Where the Funds Will Come from.

The first definite step for the establishment of a children's playground in the Seventh or Eighth Wards was taken by the Council yesterday.

Mrs. Willoughby Rodman, representing the Civic Federation, appeared before the Council and made a strong plea for the purchase of such a ground especially in the thickly settled parts of the city where there is no park. Mrs. Rodman said the playground is not intended to be a park, but a place where children can find pleasant and healthful amusement. It is planned to have a man in charge of the ground who will look out for the interests of the little ones.

At first the equipment of the grounds would be simple and inexpensive. Ball grounds, tennis courts and croquet grounds would be laid out. There would also be other devices for physical development such as horizontal bars and trapeze. Later swimming and wading pools and other improvements would be added.

Mrs. Rodman declared that the proposition met with the approval of business men as well as those who made the study of child life a specialty. In proof of her statement she read the following communication from the Chamber of Commerce.

"Resolved, that the Chamber of Commerce does indorse the movement of the Civic Federation in endeavoring to obtain public playgrounds for the children in the thickly settled portion of the city."

She also presented a communication from the California Congress of Mothers and Child Study Circles signed by Mrs. W. W. Murphy, president, and Mary P. Ledyard, secretary. It is as follows:

"In behalf of the California Congress of Mothers and Child Study Circles we beg your honorable body to take under serious advisement the matter of establishing a children's playground for the benefit of the children in the Seventh and Eighth wards of our city. Having observed the value of the same as conducted in other cities (notably Chicago and Boston) and believing them to be of the greatest importance where properly equipped and conducted, we gladly give the enterprise our unqualified indorsement."

Mrs. Rodman stated in reply to a question that the establishment of the playground was intended to be but the beginning of similar undertakings in other parts of the city. She thought, however, that inasmuch as the need for such an undertaking was urgent, the present enterprise should be well established before any movement was started looking to the improvement of other wards.

A proposition was received from Alexander Culver offering the city an option on a lot 235 by 325 feet on the corner of Ruth and Towne avenues in Culver's addition to the Frank Sabichi tract. The consideration asked is $38,000. The offer is good until July 1, 1904.

A number of Councilmen declared they were in favor of securing ground for the children in this locality and said that the only obstacle would be lack of funds.

The entire matter was referred to the Finance Committee, the Merchants' and Manufacturers' Association and the Municipal League.

Mrs. Rodman said that neither of the above named organizations had held a meeting since it was decided to present the petition to the Council today, so she was unable to give their written indorsement of the enterprise. But she said she had talked with the officials and prominent members and felt sure that both organizations would sanction the movement.

MRS. DOSCH.
VERSUS CUDAHY.

Clara I. Dosch, representing residents and property owners on Macy street near the Los Angeles River, was heard by the Council in a plea for the adoption of an ordinance prohibiting the erection or rebuilding of a slaughter-house in that part of the city.

She pictured the evils of such an establishment in strong terms, declaring that the maintenance of such a place is not only a constant source of annoyance, but a menace to health as well. She says she does not like to listen to the squealing and bellowing of the animals that are slaughtered or to breathe the awful smells that emanate from the grounds. With many vacant lots that are suitable she thought it was all wrong to pollute the city with slaughter-houses.

The petition which sh epresented sets forth that the evils are made vastly greater by the close proximity of a public school where over five hundred boys and girls are in daily attendance.

When Mrs. Dosch had concluded her address Mr. Todd rose to champion her cause. He said that he knew something about the evils of such an establishment in the community from personal experience.

He declared that he could often smell the sickening odors arising from the plant at his own home. He urged his colleagues to take some action to eliminate the evil.

The district compalined of is now set apart by ordinance for the purpose of allowing the carrying on of the slaughtering business there.

Dr. Powers, City Health Officer, said last night that the ordinance governing slaughter-houses is very strict and that the Cudahy people had of late years been complying with these regulations. "But, you know," said he, "that a slaughter-house even at its best is not a dwelling house and there are necessarily many things connected with it which are unpleasant." The petition was referred to the Finance Committee.

Residents on East Ninth street in the vicinity of Mateo street are also up in arms over the slaughtering question. They have an idea that Hauser, the butcher, is about to build a slaughter plant on the land he owns in that locality. An ordinance was recently passed making the land thereabouts a part of the slaughter-house district.

Pool Rooms.

The ordinance prohibiting minors from entering pool rooms, which was slated for passage yesterday, was upon motion of Davenport referred back to the Police Commission. Some time ago the Commission recommended that the age at which it was unlawful for boys to visit pool rooms and billiard parlors be changed from 17 to 21 years. The ordinance presented made this change.

The large pool room proprietors, however in the meantime went before the Police Commission and claimed that as far as they were concerned such regulations were unnecessary. Upon their representations the Commissioners decided to ask the recall of the ordinance to allow the pool-room owners to appear before them again for a final hearing. At the suggestion of the Commissioners, Mr. Davenport asked that the matter be referred to the Police Commission.

Speed Ordinance.

An ordinance regulating the speed of horses and vehicles on the streets was passed. The time in the business district is made four miles per hour at street intersections and twelve miles per hour in all other places as far south as Washington street. In the remainder of the city there is no restriction, save that they shall not be allowed to run at a speed greater than is reasonable and proper, having due regard to traffic.

Conduit Ordinance.

The conduit ordinance was passed unanimously.

It provides for an annual extension of the conduit district two miles each year.

At the first meeting in November of each year it is provided that the Council shall adopt an ordinance specifying what streets and portions of streets shall be included in these extensions.

Iron poles not exceeding eight inches in diameter will be allowed for the support of street lights and electric trolley wires.

Council Jottings.

Draft of an agreement was received from the County Supervisors to sell the city a one-half interest in three Columbia voting machines. They are to cost $650 delivered here. The contract was referred to the Finance Committee.

A little triangular inclosure in Angeleño Heights, known as Marion Park, was yesterday formally accepted as a public park. The land was long ago dedicated to public use, but it was not until yesterday that it in reality became a part of the city system of parks. Improvements in the way of sidewalks and curbs representing an expenditure of about $800 will at once be made.

A letter from School Superintendent Foshay asking that the ordinance relating to the use of the school grounds during vacation be amended so as to permit the children to use the grounds was referred to the Legislative Committee.

Bids for furnishing the city with drugs for the period of one year will be received by the Council June 27. No exclusive contract for the entire supply will be given to any firm, but those bidding on each of the several hundred articles called for in the specifications will be awarded only those articles upon which they are lowest.

All bids for hose wagons were rejected by the Council and returned unopened. The clerk was directed to advertise for bids to be opened not later than June 27.

The ordinance providing a salary of $125 per month for the City Bacteriologist was referred to the Finance Committee.

AT THE COURTHOUSE.

REAL ESTATE CONSPIRACY.

TRIAL OF A. J. TAYLOR FOR FORGERY BEGINS.

Much Interest Attached to the Part that His Associate, Masterson, Will Play in the Case—Something of the Inner Workings of the National Construction Company.

At last the first of the conspirators who banded together to loot the treasury of the Continental Building and Loan Association of San Francisco has been brought to trial. Of the trio who were charged with these intricate and involved frauds, A. J. Taylor is the first to stand trial, and yesterday he appeared the same debonair looking young man as when first arrested.

Deputy District Attorney Fleming has charge of the case for the prosecution, and Frank Finlayson is associated with him. Davis, Rush & Willis and Frank James are attorneys for the defendant, and this quartette of attorneys may be expected to inject whatever of liveliness may enter into the case.

The specific charge against Taylor is that he forged the names of E. E. and S. W. Means, and also the name of Eva S., the wife of S. W., and Mary, wife of E. E. Means. The Means family were supposed to have negotiated a loan from the Continental Building and Loan Association on certain property at Pasadena. A deed was made to this property in consideration of $2850, and was made to the California Safe Deposit and Trust Company, as trustee for the San Francisco association. The deal was negotiated by Taylor at Pasadena in the office of the National Construction Company, one of the side issues in which Taylor, Christy and Masterson were interested.

E. F. Masterson, as local agent of the Continental Building and Loan Association, had to pass upon this application of the Means family, and it went through all right. Christy was not concerned in this especial case at all. The money was paid over, but in the final show-down the deed was found to be no good, for the signatures were bogus.

The jury that will have to pass upon the defendant's guilt or innocence in Judge Smith's court will be made up of men that for the most part live out of town. At first glance that might not appear to indicate anything, but each juror was selected with the most rigid care yesterday, and in the afternoon a special venire had to be issued from which the one juror yet remaining may be selected. The eleven men that have been sworn to try the case are: Everett W. Thaxter, Florence; E. C. Magauran, Alvarado street; L. B. Sharpless, East Whittier; J. A. Weldt, San Pedro; P. H. Bullis, Glendale; L. Ferry, Hollywood; J. T. Kirkwood, Whittier; S. F. De Voin, Sixteenth street; J. Gillespie, Fruitland; C. W. Rogers, Adams street, and C. Dohn, Arcadia.

Gavin McNab, who is the attorney for the Continental Building and Loan Association, and also the Democratic "boss" of San Francisco, is watching the case, though he is not associated in the prosecution. A good deal of interest attaches to this first trial, for, though it was alleged that the total stealings of Taylor, Christy and Masterson aggregated somewhere about $80,000, it is not yet known whether the prosecution will attempt to extort from either Christy or Masterson information that will prove the forgeries. That Masterson has been of use to the prosecution has heretofore been shown, but this trial will for the first time make it apparent how far his usefulness extends. Yesterday the District Attorney moved to dismiss the complaint in Justice Pierce's court that had been filed against Masterson, and that is sufficient indication that he is to cut some kind of a figure in this case.

THE DOVE ORDINANCE.
CHANGING THE SEASON.

A petition was considered by the Board of Supervisors yesterday that was received from a number of local sportsmen and others. In all there were forty-seven signatures to the petition, in which the board was asked to amend the dove-shooting ordinance so that it may more closely conform to the State law. At the present time dove shooting opens August 1, but these petitioners suggest that the close season be made to end July 15.

On the 21st inst. the matter will be taken up for consideration, and at that time a number of sportsmen will be present to speak in support of the petition, and the protective association and others interested will also be on hand to oppose opening the season for dove shooting before the time now set in the ordinance. It is claimed by some that during July the birds are nesting, and that before the end of that month the young birds are not strong on the wing.

GRAVEYARD EPISODE.
READY FOR RESURRECTION.

Mrs. Mary Thomasson was ordered committed to Highland by Judge Wilbur yesterday, on the insanity charge. The delusions troubling her are of a curious kind.

The patient belongs to the Quaker colony at Pasadena, and on the night of January 4 she was found in the cemetery digging up the earth on her brother's grave. Two nights later she was discovered there again; this time digging away very earnestly on another grave.

Yesterday Mrs. Thomasson gave her reasons for her ghoulish pursuit. She said that she had always promised her brother that if he died before she did she would see to it that he was not buried alive. That was why she was digging him up, to see if the vital spark had indeed been extinguished. But she confessed that she had waited too long.

In the other case she said that the woman buried in the grave where she was found the second time had been a friend of hers, and the scriptures say that those who are "dead in Christ shall rise first." For that reason she desired to release her sister in readiness for the resurrection.

On yet another occasion Mrs. Thomasson proceeded to disrobe herself on the streets of Pasadena. She had removed her dress only when prevailed upon to attend to the details of her toilet in a more secluded place. Yesterday she first said that she was about to try a new scheme of wireless telegraphy, and later she amended that, by saying that as in heaven everyone is pure, no clothes are needed, and here, too, to the pure all things are pure.

MRS. WESTLAKE'S CLAIM.
TUNNEL HELPED REAL ESTATE.

The building of the Third-street tunnel boosted real estate on the western end, but the increase in values did not apparently always find their way into the pockets of the bona-fide property owners.

Mrs. A. M. T. Westlake owned several lots at the corner of Flower and Third streets, and was in financial straits in the year 1896. She wanted to sell her property, but before the tunnel was built property wasn't worth much and sales were not readily made. But friends offered her a helping hand, and she accepted the proposition that was made by them.

Just what the exact agreement was was the matter of dispute that Judge Trask was threshing out yesterday. Mrs. Westlake averred that Martin O'Neil and his wife offered to sell the property for her, but suggested the advisability of her conveying it to them so that they might handle it the more easily. They told her that in any case if they sold it the proceeds would be more than would be derived at Sheriff's sale, and as Mrs. Westlake was in difficulty the probability of her property being sold by the Sheriff was not remote.

On this understanding Mrs. Westlake conveyed the property, and the O'Neils paid off about $675 on a mortgage and gave her $568.20 to pay off certain liens against it. That was all the money that she ever got from her property. It was all that she was entitled to, according to the O'Neils. Their contention was that they purchased the property when she was in difficulty and needed the money, and when the property was worth very little.

In any case the O'Neils did well out of the transaction, for though the first lot sold for only $675 in 1897, the last one, disposed of in 1900, brought $2110. From the entire property was netted the sum of $4900. The opening up of the Third-street tunnel had acted as the stimulus, and upon thinking it over, Mrs. Westlake determined to make the O'Neils live up to what they had promised, according to her version. Then she brought suit to recover, contending that the conveyance she had made was in the nature of a mortgage, and that the O'Neils were to pay off all indebtedness on the lots and then account to her for the balance of the money.

Quite a good many points were involved in the contention set up, the statute of limitations being one, but Judge Trask ultimately found for the plaintiff in the sum of $3593.80, the full amount claimed. Thus the old lady comes into the benefits accruing to the Third-street property owners by the building of the tunnel.

MELVILLE IS FREE.
THE COMPLAINT DISMISSED.

There was a terrible splutter when J. H. Melville, erstwhile manager of the Fidelity Abstract Company, was arrested on the charge of embezzlement. The full story of his alleged wrong-doings were made public, and the persistence of his wrong-doing even after he had been detected and saved from trouble by old time friends, was all set out with a circumstantiality of detail that there appeared to be no gainsaying.

But all that has passed away, apparently, for yesterday the District Attorney went into Justice Pierce's court and moved that the complaint against Melville be dismissed. Capt. Predericks said that he had taken the step in order to clear the record; that Melville had been haunting his office insisting that either the case either be brought to trial or else dismissed, and as the complainants showed a great reticence in the matter he had dismissed it for want of prosecution.

The parties who are alleged to have dug up the money to make Melville shortage good in the first instance, and who upon being nipped by him the second time took such action as led to his arrest, take the stand that they knew nothing about the matter. It was in the hands of the District Attorney and they were merely waiting to be subpoenaed to come into court and tell all they knew about Melville's doings. This they say they were ready to do.

The examination of Melville was set for hearing by Justice Pierce, but when the time arrived the justice was laid up with an injured limb. Then the case was taken off the calendar to be reset, but it never was reset. Now it has been dismissed, and Melville is free.

BARNARD LOST AN EYE.
RECEIVED NO DAMAGES.

To dodge along any of the crowded thoroughfares on a bicycle is not unattended with danger to life and limb, but there are numbers of people that try the game. Clark E. Barnard did, and he is now sorry for it.

On June 5 of last year, he was pedaling down Main street on his wheel, and at the corner of Main and Fourth got tangled up in the congestion of electric cars coming and going. He thought he saw his way out of the difficulty and shot ahead—right in front of another car. Next instant he was knocked to the pavement, his body was battered and bruised, and worst of all his right eye was so badly lacerated and torn that after being taken to his home it was removed. The cheek bone, too, was fractured, and ever since Barnard has had to carry a silver drainage tube in his right jaw.

A street car accident almost inevitably results in a suit for damages, and yesterday Barnard was in Judge Conrey's court trying to show just why the Los Angeles Railway Company should be compelled to pay him an aggregate sum of $11,125. He went upon the witness stand and showed his wounds and scars to the court, told about his being a painter and paper-hanger making good wages, and also described the expense he had been put to by having to be operated upon by Drs. Ellis and Church—not to mention the pain, suffering and personal loss he had suffered.

But on cross-examination that trap for the unwary seeker after damages, contributory negligence, was clearly shown, and on motion at the conclusion of the plaintiff's case the court granted a non-suit. Barnard had really no cause of action.

TO ESCAPE JURY ONLY.
WHY HE IS NOT A CITIZEN.

Fred Smith has for some time past been trying to assuage the thirst of the people in the southeast corner of the county, who like their water "with a stick in it." His place was about half way between Artesia and Los Alamitos, and he did a good business, but recently he was caught red-handed, and as it happens to be against the law to put "sticks" in water for the consumption of thirsty souls, Smith was arrested yesterday and brought to trial in Justice Young's court.

The jury empanelled was made up of substantial business men, but before being completed, A. J. Hamilton, who is engaged in business on Spring street, offered an excuse that was quite uncommon. He said that, though he had resided here for from eight to ten years he was not a citizen of this county, and consequently could not serve on a jury.

"Well, I suppose you had good reason for not becoming a citizen," said Justice Young, to which Hamilton replied: "Why, the reason is right here," referring to his being brought into court to serve on a jury.

The stand taken by Mr. Hamilton was so irritating to Deputy District Attorney Keyes that he would willingly excuse the juror, for he certainly did not want any such men as he on the panel.

The panel was quickly completed and in short order Smith was found guilty of the offense as charged. He will receive his sentence this morning, and this being his first offense he will merely have to pay a fine.

"LUCKY" BALDWIN'S NAME.
ZELIFF USED IT FREELY.

J. W. Zeliff is the name of a man who preferred to take his chances in the State's prison rather than face a trial. He was charged with forgery for having passed two checks for $15.75 each, drawn on the Farmers' and Merchants' Bank, and purporting to be drawn by "Lucky" Baldwin.

When it came the defendant's time to do a little talking he wasn't willing to make a clean breast of it. He evidently wanted to save his "face."

"Judge, your honor," he said, "you know that Mr. Riley pleaded guilty to forging these checks some months ago."

But the court said he did not know; he had no remembrance of the fact, He thought it probable, however, from what Zeliff stated that Riley may have made the checks and that the defendant passed them along. In that case he also was guilty of forgery.

"No, no, Judge, that isn't it," replied the defendant. "I have to plead guilty because I haven't the money to fight the case, and I can't produce the evidence."

At this point District Attorney Fredericks chipped in saying that he would not consent to a plea of guilty under such circumstances, and the court, too, said that they were not sending innocent people to State's prison, and such a plea would not do. Then Zeliff was asked to tell just how the thing happened and the court would soon tell whether he was innocent or guilty.

"Well, Judge," said the defendant, "Riley introduced me to another party named A. Anderson, and I cashed the checks for him. He said that he was a stranger here and couldn't get them cashed as quickly as he desired."

"Well," interpolated the court, "where did Riley come in?"

"He must have forged them."

"You are not Riley and you are not Anderson, where do you come in?"

"I don't come in, Judge," and Zeliff looked as if he was a much abused man.

"I see, I see," said Judge Smith sympathetically, "you are the injured man. You are out the money."

It transpired that Zeliff had worked for a short time at Santa Anita and Riley worked there about the same time, and the two men became acquainted. According to the former's story he cashed the checks for Riley's friend Anderson as an accommodation, and at his leisure tried to collect on them.

The court made no remarks about the probabilities of the case, but handed down a two year sentence to Zeliff. Some of the attorneys, however, whispered various kinds of uncomplimentary remarks upon Zeliff's assininity in pleading guilty in such a condition of things. If he happened to have a clean record himself the chances of acquital upon his standing trial stood ace high, in their opinion.

FOUR YEARS EACH.
BOYS AS BURGLARS.

Charles McFarland and Harry Beninger are each 20 years of age, and about two months ago they elected to enter the ranks of professional burglars. Well dressed and quite up to the average in their general appearance, burglary appeared to offer them an opportunity to get something for nothing. They were mistaken, but they only realized their mistake yesterday.

Judge Smith announced himself as staggered at the situation that had developed. Both of the young defendants stood up and calmly pleaded guilty to three burglaries, each in the first degree. In breaking into the burglary business McFarland and Beninger chose easy game until they got the hang of the thing; at first they confined their burglarious attentions to saloons. At Hunter's saloon they got a revolver and $5; at the saloon of W. W. Delap they captured a pair of field glasses and some money, and at the saloon of Eyraud & Mazet they found $20 and a smoking jacket. They had confessed to fifteen burglaries, but only three charges were presented against them.

McFarland said that he came to Los Angeles from Phoenix and had been working as a carpenter until two months ago. Beninger was born at San Bernardino, and had been a steam fitter in the employ of the Southern Pacific. His first escapade was when he grabbed a purse from the hand of Miss Workman, and after that he and his chum entered into a business partnership.

The court was staggered by their open confession of systematic crime.

"Why, this is startling," said Judge Smith. "It's absolutely alarming. To see two young men standing up here and confessing to all this! The only relieving feature of it is that you have confessed openly about it instead of trying to lie out of it. But, nevertheless, it is startling to see such a thing. What kind of an idea have you got? Have you been raised on dime novels?"

The defendants wouldn't plead guilty to the dime novels; they drew the line at that.

"Do you expect to go to the State's prison for life? persisted the court, in an attempt to solve the inexplicable mystery of why McFarland and Beninger took to burglary for a livelihood.

McFarland was spokesman and confessed that they were not hankering to go to State's prison at all, much less for life. But he was cheerful in his little confab with the court, and said he guessed that mere foolishness had got them into trouble.

"Well," exclaimed Judge Smith, apparently giving the puzzle up, "I hate to snuff these boys out. What do you say, Mr. District Attorney?"

The District Attorney was non-committal. He said the boys had good faces and didn't know how boys with such frontispieces could carry on the crime they had adopted as their specialty.

"I'm inclined to give them a chance," and the court again sized up the delinquents over his glasses. "Your heads would be gray when you came out if this court was to give you the full penalty called for. If I thought it would do you any good I'd be inclined to give you both a chance. Now what do you say?"

The prolonged talk had affected the youths differently. Beninger stood mute and without betraying any very great interest, but McFarland told the court that he knew he'd be a long way better when he came out of prison—a minimized sentence being understood. He said that he only donned the habiliments of a burglar two months ago. He said he had married and left his wife, and after that—famous.

No inquiry was made by the court into the family tragedy. Without further comment Judge Smith sentenced both of the youths to four years at Folsom.

CITY MUST REFUND.
DEPOSITS NON-TAXABLE.

In the suit of the Farmers' and Merchants' Bank against the city of Los Angeles, Judge Conrey yesterday gave judgment in favor of the bank.

The action arose out of the taxation by Ben Ward, at that time City Assessor, of $352,998.30 that was a special deposit with the Farmers' and Merchants' Bank of the city. The City Treasurer testified upon the trial of the case that the deposit was segregated from the bank's funds in a special depository. The amount of tax was $4235.96, and this was paid under protest. Now that the bank has won, the city will have to refund.

BOUGHT SHOES FOR HER.
MRS. LUX SUED BY LANDLORD.

H. C. Morse is quite an elderly man who may not be very much to look at, but there is one redeeming feature about him in the eyes of his friends—he has skads of money. He is an old miner and like many who have led an isolated life he is not very communicative, so whether he has $200,000 or half a million is largely a matter of opinion. Some of his lady friends favor the idea that it is half a million.

Yesterday Morse figured as the plaintiff in Justice Pierce's court against Mrs. A. Lux, a Frenchwoman with a very pronounced accent. She had rented a house on San Pedro street from Mr. Morse, and as he resides at Ocean Park he sometimes made his headquarters and abiding place with his tenant when in the city, and was either compelled or inclined to stay over night. He also appointed her his agent to collect the rental of another house not far away. And Mrs. Lux did it all right, but instead of paying over the money she applied it to where she thought it would do the most good, and that was in buying such things for herself as she thought she required.

She confessed on the stand yesterday that Mr. Morse was a very kind old gentleman and had purchased several things for her. When pressed to state what they were she would not concede more than a dress skirt and a pair of shoes. Her explanation why he felt under obligation to buy articles of clothing for her was "be cause she had been so good to him." At least he said so.

For the same reason Mrs. Lux stated that Mr. Morse had cried quits on the balancing of accounts, and it did seem unkind to go into court to recover $74.65 when she had been so kind to him by his own statement. But he did it, and Justice Pierce gave judgment for the full amount in favor of the plaintiff.

COURTHOUSE NOTES.
BREVITIES, MISCELLANEOUS.

CARPENTER PLEADS. C. M. Carpenter, charged with the murder of Christian David Frey at the cocking main held on Hunter's ranch, entered his plea of "not guilty," yesterday, before Judge Smith. The trial was set for August 8.

GRIFFITH'S APPEAL. Attorney Foley, of associate counsel for the prosecution in the Griffith case, yesterday asked that the settlement of the bill of exceptions go over until tomorrow. He said that his faith in compositors had not been strengthened by perusing it, and as some of these typographical errors meant much more than the mere typographical error itself he would, like another day to run through it. Earl Rogers and J. W. McKinley acquiesced and the court continued the matter as desired.

HAY, FEED AND WOOD. The W. Clifford Smith Company has incorporated with a capital stock of $25,000, of which $10,000 has been subscribed. The directors are: W. C., M. B., G. L., M. H. and R. E. Smith, all of Long Beach.

DEVELOP WATER. The Boulevard Water Company has incorporated with a capital stock of $12,000, fully subscribed. The directors are: Emil Firth, J. C. Stege, E. C. Hinkler, T. J. Wright and Kenneth MacRae.

JUMPED THE WINDOW. Mrs. Louisa Jane Mary Luck was committed to Highland by Judge Wilbur yesterday. She and her husband came here from Missouri last August for the sake of Mr. Luck's health. While the climate has benefited him his wife has suffered from mental disturbance and finally she was taken to the Good Samaritan Hospital. There things didn't altogether please her and she jumped from the window of her room and ran down the street. She was recovered and removed to the County Hospital. Mrs. Luck rambled in an irrational way in court yesterday, and there was no doubt whatever to her her insanity.

DELIVERED FRANCHISE. G. G. Johnson yesterday delivered over to the Los Angeles Interurban Railway Company the Sixth-street franchise, for which Senator Clark paid $110,000. Johnson sued for a fee of $10,000 for obtaining the franchise, and was awarded $500 by a jury. The transfer took place yesterday in the office of J. W. McKinley, and Mr. Johnson was represented by E. A. Meserve.

SCHOOL BONDS. The Pass School District bonds were sold yesterday by the Board of Supervisors to the Los Angeles Trust Company at a premium of $386. The issue is for $8000.

BUCKET SHOPS.

Closed Ostensibly—Some Mistakes in the List Published by "The Times."

The bucket shops in the city closed yesterday. That is, they closed ostensibly, but the managers are preparing to evade the city ordinance by operating through a sort of clearinghouse in Pasadena. They are crafty and are telling many different stories to throw the city officials off the track.

In the list of fifteen bucket shops published in The Times on Sunday three grievous errors occurred. The firm of "Wallace Bros." was included. There is no firm of Wallace Bros., which has been doing a bucket-shop business, but there has been a branch office run by Walters Bros. Wallace Bros., in the Conservative Life building, are a long-established firm of real estate dealers and brokers of the highest standing who never have run any bucket shop. The Times regrets that the name of "Wallace Bros." should have been included. The firm did a business of a million dollars in Long Beach real estate the past month, and has a large and substantial office. The mistake was made in the name of Elmer E. Cole as stated yesterday. He is a recently closed his office in the Mexican National Bank building, removed to the Laughlin building and caused a hegira.

Saturday, Cierpik, slightly a physically weak man, was employed as a general roustabout in the Westminster Hotel. Furthermore, was engaged in knocking the frames of some of the windows in the Main-street front of the hotel preparatory to repainting them. Cierpik says he was annoyed by the proprietor himself Johnson and a number of others who questioned him about the wages he was receiving. He declared to indulge him in the pleasure of knowing there was a strike on among the Mexican painters. Cierpik says that he had no reason to quit his employment with his work. They remained peacefully during the day, and Johnson, who applied a whip to Cierpik.

The latter was almost alone with the men when this occurred, he moved toward the door and Johnson jumped forward and struck him in the face. As Cierpik Johnson kicked at him

4 Per Cent Interest

Is the yearly rate paid by us on savings deposits.

It is compounded semi-annually.

Under this arrangement, deposits grow rapidly here, if allowed to compound.

There are other advantages in banking with a Trust Company that we will gladly explain if you are interested.

Los Angeles Trust Company

Los Angeles Trust Building, 2nd & Spring, down stairs

Paid up Capital, $600,000

GHIRARDELLI

The Drink Ideal For Every Meal.

MADE INSTANTLY WITH HOT MILK

GROUND CHOCOLATE

Cent
rest
rate paid by
gs deposits.
unded semi-
arrangement,
w rapidly here,
to compound.
her advantages
with a Trust
that we will
in if you are
os Angeles
st Company
Angeles Trust Building
& Spring, down stairs
up Capital, $600,000

RDELL

Drink Ideal
Every Meal.
TLY WITH HOT MILK.

CHOCOLA

and brokers of the highest
who never have run anythi
bucket shop. The Times
grets that the name of "Wal
should have been included
The firm did a business of
a million dollars in Long
estate the past month, and
a large and substantial scale
mistake was made in inclu
name of Elmer E. Cole in t
stated yesterday. He is a
recently closed his office in
ican National Bank bui
moved to the Laughlin bui
he never ran a bucket shop
Angeles Stock Exchange, a
tion doing a legitimate bu
viously should not have been
in the list.

THE INFERIOR COURT

CHAIN GANG F
UNION TO

INTIMIDATION FUND
SAVE HIM.

Assaulted Defenseless Ma
cause the Painters Thi
Are on Strike — Citizens
Wakes to Situation—Pe
victed of Cruelty to Anim

It looked easy for the
intimidation fund when J.
was fined $60 Saturday for
a non-union bookbinder.

The bookbinder had
and carried a black eye;
thugs had shown their
timidation and it only cos

That same afternoon
again, but yesterday J
bers broke the combina
identical offense he gave
painter, B. F. Johnson.
days on the chain gang.
alternative of paying out
a red-headed, red-mustach
fellow, who knocked down
Charles W. Cierpik, an em
Westminster Hotel. Cierpik
rious injury is a broken r
ter from which penetrated
lung and caused a hemorrh

Saturday, Cierpik, slightly
a physically weak man, wh
employed as a general rep
the Westminster for three
more, was engaged in s
frames of some of the la
in the Main-street front o
preparatory to repainting
he was annoyed by the
himself Johnson and a nu
ers who questioned him
wages he was receiving.
ored to induce him to ster
ing there was a strike a
ion painters. Cierpik told
had no reason to quit wo
with his work. They retur
edly during the day, alw
Johnson, who applied a vi
Cierpik.

The latter was almost
the men when this occu
he moved toward the
Johnson jumped forward
him in the face. As Cierpik
Johnson kicked at him a
times, striking him lightly on the head
ones, and with great force in the side,
breaking a rib.

Johnson was arrested and for some
reason charged only with a disturb-
ance of the peace and released on $25
cash bail, which was put up by the
thugs who watched him abuse Cierpik.

The proprietor of the hotel was in-
dignant, as he said Johnson would
get out of the way and Cierpik was
seriously injured. Yesterday Johnson
was rearrested and the charge was
changed to battery, upon which he was
given seventy-five days.

On the witness stand Johnson made
a serious mistake if he thought the
mention of the labor union would in-
timidate Justice Chambers, but it is
difficult to understand why he volun-
teered the information that the paint-
ers were on strike and that he had
been endeavoring to get Cierpik to stop
work, on any other theory than that
he thought it would have a good ef-
fect on the court.

Justice Chambers gave him a roast-
ing in return and a "straight" sen-
tence to boot and the whole crestfal-
len gang which had gathered in force
in the courtroom hung their heads, and
later got their bail money back and
slunk away.

The secretary of the Citizens' Alli-
ance stated yesterday, after the sen-
tence of Johnson, that the organiza-
tion has taken cognizance of the do-
ings of the union thugs and that steps
have already been taken to take a
hand in the prosecution of all such
cases. There has been the most posi-
tive expression from the alliance that
it does not propose to see the methods
employed by the union gang in San
Francisco and Colorado get a foothold
here, and independent workmen will be
protected in their rights at all hazards.

Cierpik was compelled to give up his
work yesterday on account of his in-
juries and a close watch will be kept
upon his condition by his employer,
who fears the result may be more se-
rious than at first supposed.

CRYING IKE MUST PAY.

GOO-GOO EYES CONVICTED.

Antonio Peters, the San Pedro fish
peddler, sometimes called "Goo-goo
Eyes Antonio," was yesterday convict-
ed of cruelty to animals, for persist-
ing in driving a poor old wreck of a
horse to his fish wagon. He cried tears
as big as young apples, but couldn't
stave off the $20 fine that was up the
court's sleeve. At last accounts he was
debating whether he would pay the
cash or serve his time on the chain
gang.

COURT BREVITIES.

DUNAWAY HELD FOR TRIAL.

Glenn Dunaway, who was brought
home from San Francisco and charged
with assaulting Pearl Parker with a
deadly weapon, was yesterday held in
$200 bail to answer in the Superior
Court.

The first failure to convict since the
health office began its crusade against
the users of preservative in meat, was
in the case of Frank Allol yesterday.
There were several little hitches that
caused the complaint to be dismissed.

William Westphall, who went into a
store on the East Side and attempted
to force the proprietor and his wife
to drink from a jug which he carried
in his hand, will serve twenty days on
the chain gang for his drunken freak.

The trial of J. H. Kendall, the keep-
er of the restaurant at Main and Win-
ston streets, for violation of the Sun-
day liquor law, was set for Wednes-
day at 9:30 a.m.

MITT SLINGERS PUT IN JAIL.

PAID ON FAKE PRIZE FIGHT AT MONTECITO.

Sheriff of Santa Barbara County Will Enforce the State Law, and Believes He Can Convict the "Pugs" of Felony—W.C.T.U. Gathering Today.

SANTA BARBARA, June 13.—The
unty authorities have plainly shown
eir attitude toward boxing and prize-
ghting by a raid on an alleged fight
aturday night, and the arrest of the
incipals. The affair has caused
uch talk in sporting circles. The
eriff means to interpret the State
w against all kinds of "glove con-
st" literally, and strictly enforce its
ovisions.

Saturday it was whispered around
at there was to be a good go in Mon-
cito between a middle weight who
ves himself New York Jack O'Brien,
d Tom Massey, a colored pug who
mes from Oxnard. The affair was not
ut very quiet and every one, with the
ception of the officers, knew what
as doing. A few fight fans from
nta Barbara went to Mira Monte
, a Spanish dance hall in Monte-
, where the scrap was to be brought
, to find that it was in reality to be
ing but a fake three-round go in-
duced between dances. Three of
tamest two-minute rounds ever
w was all that the "fighters" put
, both retiring without a scratch,
proving the fun two amateurs from
nta Barbara put on the gloves and
just concluded a little sparring
h Sheriff Stewart and a number of
ficers entered the hall and put a
d to what they supposed was a
ly prize fight. A panic among the
ctators followed and Stewart finally
d O'Brien and Massey under ar-
and locked them up in the county
. The Sheriff thinks both men can
nvicted of felony.

W.C.T.U. CONVENTION.

morrow the largest convention of
Woman's Christian Temperance
er held in Southern California,
convene in this city, the sessions
ntinue for four days. One hundred
fifty was the largest number of
gates that even the most sanguine
d would be in attendance, but al-
the number of those who have
d for rooms has nearly reached
two hundred mark, and half a
unions who will probably send
delegations have not yet handed
eir lists. The work of the conven-
will commence in the morning at
o'clock. Christian citizenship, anti-
, anti-narcotics, flower mis-
, the franchise, health and hered-
are subjects that will be discussed
the morning session.

WHIST TOURNEY.

semi-annual tournament of
Southern California Whist Asso-
, will be held in Santa Barbara
ncing Wednesday next. The
games will be played at the
Hotel, where extensive prepara-
have been made for the enter-
ment of the players. All the clubs
the league will send teams to com-
in the various events.

Crystal Waters of Lake Tahoe.

ne never forgets the crystal clearness of
ters of Lake Tahoe, nor the wonderful
s of color that are seen there. No
ce in the world perhaps is so beauti-
, certainly none has such a variety of
ts for sightseer or camper. The
ds forests, trout streams and smaller
s around Tahoe really make it "the gem
the Sierras." Train leaves San Francisco
7:45 p.m., connecting with 11:30 p.m.
from Los Angeles evening previous.
ets and details of any Southern Pacific

SPORTING PAGE.

POSTPONED THE FIGHT.

Jeff's Knee in Such Shape He Reduces Exercise.

Munroe Continues His Training as Heretofore.

Grand Parade of Riflemen. Umpire Jones Arrested.

[BY THE ASSOCIATED PRESS—P.M.]

SAN FRANCISCO, June 13.—Uncer-
tainty prevails as to whether or not
there will be a postponement of the
meeting between Jeffries and Munroe,
owing to the injury to the champion's
knee. It is possible that some an-
nouncement may be made from the
training headquarters of Jeffries to-
morrow morning.

Jeffries was moving about at Harbin
Springs today, doing light work in
the gymnasium. His physician has de-
clared that cautious exercise would not
harm him. He will remain at the
springs until Wednesday or Thursday
morning, if it is decided to make no
change in the date of meeting.

Munroe continued his usual training,
doing road work, indoor exercise and
boxing.

FIGHT IS POSTPONED.

[BY THE ASSOCIATED PRESS—P.M.]

SAN FRANCISCO, June 13.—Owing
to the injury to Jeffries's knee, the
Jeffries-Munroe fight will be postponed.
Trainer Delaney wired tonight from
Harbin Springs that the champion
would not be ready until June 24. Man-
ager Coffroth of the Yosemite Club an-
nounced that the fight would take
place June 30.

Coffroth announced that the tickets
already purchased would be good for
the new date.

RIOT MAY OCCUR.

TROUBLE AT CHICAGO TRACK.

[BY THE ASSOCIATED PRESS—P.M.]

CHICAGO, June 13.—A riot similar
to the one at the Garfield Park race-
course in 1893, when Capt. J. H. Brown
of Texas was killed and many others
badly hurt, may occur at the Washing-
ton Park track next Saturday, when
the annual race meeting of the Wash-
ington Park Club will begin, with the
American Derby as the chief attrac-
tion.

Pursuant to orders of Mayor Har-
rison, that bookmaking on horse races
is not to be permitted in Chicago in
any form, Chief of Police O'Neill de-
clared tonight that the orders would
be carried out to the letter. The book-
makers have announced that they in-
tend to do business at Washington
Park this year as usual, and unless one
side or the other changes its attitude,
a serious clash seems inevitable.

The war against the bookmakers is
one result of the fight now being waged
by the University of Chicago and other
owners of property in the district in
which the race track lies, to abolish
the track altogether.

The Washington Park track manage-
ment has already announced that the
stand of the city officials against book-
makers will not interfere with the
running of the Derby Saturday.

HIGH BALL IN CHICAGO.

ARRIVED AT TRACK LAST NIGHT.

[BY DIRECT WIRE TO THE TIMES.]

CHICAGO, June 13.—[Exclusive Dis-
patch.] High Ball is here. The hope
of the East for the American Derby
arrived at the track tonight, after a
delay on the road of three hours.
Trainer "Bud" May said his charge
made the trip splendidly. Jockey Fuller
will be here in a few days and will
have the mount on High Ball. Great
interest is taken in the Derby trial at
Harlem Wednesday. Unless it rains,
English Lad will be a sure starter.
Moharib, however, is not likely to go,
having been moved already to Wash-
ington Park, and it looks as if Fort
Hunter may not reach Chicago in time.

Felipe Lugo is to hook up again with
the cracks with the object of getting an
accurate line on his Derby chance.

Flo Bob and Proof Reader are sure
starters on a fast track and Prince
Silverwings and Elwood may go. The
Clay brothers intend to run their Lons-
dale or Memories.

Bill Curtis and Burleigh will join the
Derby trial field and the former, on
his good race in the Clark stakes,
seems to be the one they all have to
fear. At Los Angeles he won the Ascot
Derby, a mile and a half, so there is
no doubt about his going the Derby
trial route of a mile and a quarter. His
performance last Saturday shows he
is getting back to his winter form and
he is very dangerous.

FITZ AND O'BRIEN.

SIX-ROUND MATCH PROPOSED.

[BY THE ASSOCIATED PRESS—A.M.]

NEW YORK, June 13.—An agree-
ment has been reached and articles
will be signed shortly for a six-round
boxing match between Robert Fitz-
simmons and "Philadelphia Jack"
O'Brien. The bout will be held in the
open air in the Philadelphia ball park.
The exact date will be decided when
the articles are signed. The men will
weigh in at 165 pounds.

BUND SHOOTING FESTIVAL.

SAN FRANCISCANS ART MEDALS.

[BY THE ASSOCIATED PRESS—A.M.]

NEW YORK, June 13.—The Fourth
National Bund Shooting Festival of
America is now in progress at Union
Hill Park, Hoboken. There is a large
attendance of expert German marks-
men, including sixteen crack shots
from California.

The representatives of the Pacific
Coast made fine records on the first
day, the following San Franciscans
winning gold medals: A. Strecker,
Max Kolander, Capt. F. A. Kuhls,
William F. Blasse, F. W. Blasse and
M. Reibold. It is probable that some
of the big prizes of the festival will go
to California.

CUP FOR THE PRESIDENT.

[BY THE ASSOCIATED PRESS—P.M.]

NEW YORK, June 13.—The Presi-
dent, by proxy, won the first silver cup
on the target of honor. It is customary
at the opening of each fest for the first
three shots to be fired by the president
of the Bund on behalf of the President
of the United States. Today Henry
Kroeger, president of the Bund, scored
67 on behalf of President Roosevelt,
and this proved the high score. The
President was notified of the event, and
the silver cup was sent to him.

UMPIRE JONES ARRESTED.

LUCAS DEMANDS HIS RELEASE.

[BY THE ASSOCIATED PRESS—A.M.]

SALT LAKE (Utah) June 13.—Um-
pire Jones of the Pacific National
Baseball League, who was so nearly
mobbed at yesterday's game here be-
tween Boise and Salt Lake, the sec-
ond time within a week, was arrested
this afternoon on a charge of disturb-
ing the peace, and held in $50 bail. No
one furnished it, and as a result he
was unable to get to the grounds in
time to umpire today's game.

President Lucas this morning tele-
graphed that Jones must umpire to-
day's game, and demanding that po-
lice protection be furnished him.

PARADE OF RIFLEMEN.

NEW YORK'S FINE SHOWING.

[BY THE ASSOCIATED PRESS—A.M.]

NEW YORK, June 13.—The grand
parade of riflemen which is one of the
principal features of the fourth an-
nual shooting festival now being held
in Hoboken, took place today. The
parade was held in New York. The
men were reviewed by Mayor McClel-
lan, the German Consul and his staff,
and a hundred other dignitaries from
this city, New Jersey and other States,
some coming from California to parti-
cipate in the review and parade. There
were nine divisions, under the leader-
ship of Capt. Lewis Wennell.

HONEY MELLODY WAS GOOD.

BUT O'KEEFE PLAYED THROUGH.

[BY THE ASSOCIATED PRESS—A.M.]

BUTTE (Mont.) June 13.—Jack
O'Keefe and Honey Mellody went
twenty rounds to a draw here today
for the white welterweight champion-
ship.

Up to the seventeenth round the fight
was Mellody's. He did all the leading,
and repeatedly sent O'Keefe to the
ropes. In the eighteenth round O'Keefe
rallied strongly, and made such a
showing that Referee Duncan Mc-
Donald called the fight a draw. The
men weighed in at 142 pounds. Fully
5000 people witnessed the bout.

AMERICAN LEAGUE GAMES.

WASHINGTON WHITEWASHED.

[BY THE ASSOCIATED PRESS—P.M.]

DETROIT, June 13.—What hits De-
troit made off Patton came with er-
rors by Washington, and gave the
game to the locals. Mullin pitched a
great shut-out game, scattering the
safe ones, and they were wasted. The
attendance was 1200. Score:

Detroit, 3; hits, 3; errors, 0.
Washington, 0; hits, 5; errors, 4.
Batteries—Mullin and Buelow; Pat-
ton and Drill.

PHILADELPHIA-CLEVELAND.

[BY THE ASSOCIATED PRESS—P.M.]

CLEVELAND, June 13.—A wild
pitch by Moore and Lajoie's error al-
lowed Philadelphia to tie the score,
and then the visitors won out in the
tenth, scoring seven runs on six hits.
Waddell struck out thirteen men and
Moore eight. The attendance was 3800.
Score:

Cleveland, 2; hits, 6; errors, 3.
Philadelphia, 9; hits, 12; errors, 0.
Batteries—Moore and Abbott; Wad-
dell and Schreck.

BOSTON-ST. LOUIS.

[BY THE ASSOCIATED PRESS—P.M.]

ST. LOUIS, June 13.—Boston de-
feated St. Louis here today in an un-
interesting game. The game was slow
and dragging, and, barring one hard
stop in the second, was without inter-
est. The attendance was 2600. Score:

St. Louis, 2; hits, 11; errors, 2.
Boston, 6; hits, 13; errors, 0.
Batteries—Glade, Sievers and Kahoe;
Tannehill and Farrell.

CHICAGO-NEW YORK.

[BY THE ASSOCIATED PRESS—P.M.]

CHICAGO, June 13.—Today's game
was a pitchers' battle and an almost
perfect fielding game. New York's only
run was made on Ganzell's double and
a long single by McGuire. The at-
tendance was 3200. Score:

Chicago, 2; hits, 3; errors, 0.
New York, 1; hits, 5; errors, 1.
Batteries—White and Sullivan; Wolfe
and McGuire.

NATIONAL LEAGUE GAMES.

PITTSBURGH DEFEATS BOSTON.

[BY THE ASSOCIATED PRESS—P.M.]

BOSTON, June 13.—Pittsburgh won
from Boston today, the errors turning
the score against the home team. The
attendance was 2500. Score:

Pittsburgh, 6; hits, 9; errors, 3.
Boston, 4; hits, 9; errors, 5.
Batteries—Phillippi and Phelps; Wil-
helm and Moran.
Umpire—Moran.

CHICAGO-NEW YORK.

[BY THE ASSOCIATED PRESS—P.M.]

NEW YORK, June 13.—Chicago de-
feated New York today, winning the
series. The home team could not bat
effectively with men on bases, while
Chance's fine hitting, the feature of the
game, won for the visitors. The attend-
ance was 5000. Score:

Chicago, 3; hits, 4; errors, 2.
New York, 2; hits, 5; errors, 2.
Batteries—Brown and Kling; Mat-
thewson and Bowerman.
Umpires—O'Day and Zimmer.

PHILADELPHIA-CINCINNATI.

[BY THE ASSOCIATED PRESS—P.M.]

PHILADELPHIA, June 13.—It looked
like an easy victory for Cincinnati
today, but in the local's half of the
eighth inning Sudhoff lost control, giv-
ing three bases on balls and forcing in
a run. The attendance was 1900. Score:

Cincinnati, 4; hits, 11; errors, 1.
Philadelphia, 6; hits, 4; errors, 2.
Batteries—Sudhoff and Peitz; Fraser
and Dooin.
Umpire—Emslie.

LEAGUE CLUBS' STANDING.

PERCENTAGES TO DATE.

[BY DIRECT WIRE TO THE TIMES.]

CHICAGO, June 13. — [Exclusive Dispatch.]
Percentages of league clubs to date:

National League—		American League—	
Chicago	.674	Boston	.681
New York	.659	New York	.578
Cincinnati	.652	Chicago	.562
St. Louis	.550	Cleveland	.545
Pittsburgh	.500	Philadelphia	.545
Brooklyn	.404	St. Louis	.488
Boston	.361	Detroit	.396
Philadelphia	.225	Washington	.188

Fairground Races.

ST. LOUIS, June 13.—Four and a
half furlongs, purse: Gay Adelaide
won, Dishabille second, All Black
third; time 0:55¾.

Six and a half furlongs, selling:
Blissful won, Hook Se Oka second,
Lady Vashti third; time 1:21¾.

Six furlongs, purse: Follies Bergeres
won, Footlights Favorite second, Mor-
della third; time 1:15.

Mile and 70 yards, purse: Bernays
won, Flying Torpedo second, Petti-
john third; time 1:46.

Seven furlongs, selling: Colonnade
won, Charlie Thompson second, Dolly
Gray third; time 1:27.

Mile and one-sixteenth: Falkland
won, Dolinda second, Red Thistle
third; time 1:49.

Gravesend Races.

NEW YORK, June 13.—Selling, about
six furlongs: Witchcraft won, Emer-
gency second, Astarita third; time 1:10.

Handicap, mile and a furlong: Him-
self won, Carbuncle second, Short
Hose third; time 1:54 3-5.

Mile and seventy yards: Little Em
won, Mineola second, Bridle Path
third; time 1:47 2-5.

Five furlongs: Chryscris won, Incan-
tation second, Schunite third; time
1:01 1-5.

Selling, mile and a sixteenth: Palm
Bearer won, Gay Thiren second, Sheriff
Bell third; time 1:47 3-5.

Handicap, five furlongs: Councilman
won, St. Bella second, Agile third,
time 1:01 2-5.

Races on The Meadows.

SEATTLE (Wash.) June 13.—Follow-
ing is today's Meadows summary:

Five furlongs: The Stewardess won,
King Herald second, Algaretta third;
time 1:08⅘.

Six furlongs: Rollick won, My Sur-
prise second, Laureteа third; time 1:14.

Five and a half furlongs: Hindoo
Princess won, Amasa second, Dr. Sher-
man third; time 1:09¼.

One mile and 100 yards: Glenrice
won, Past Master second, Claudator
third; time 1:48.

Three and a half furlongs: Queen T.
won, Billy Mahan second, Ulctma
third; time 0:41⅘.

One mile: George Berry won, Dr.
Rowell second, Anirad third; time
1:42¾.

Harlem Summary.

Chicago, June 13.—Four and a half
furlongs: Sea Voyage won, Lauretta
second, Cutter third; time 0:54 4-5.

Steeplechase, short course: Leo
Planter won, J. E. Owens second; only
two finished; time 3:29 3-5.

Five furlongs; Graduated Stakes:
Kurtzman won, Gold Enamel second,
Pinkerton third; time 1:01 2-5.

One and a quarter miles, selling:
Colonial Girl won, McGee second,
Bragg third; time 2:25.

Six furlongs, selling: Silent Water
won, Freckman second, Taplola third;
time 1:15 2-5.

One mile: Almadfour won, Harrison
second, Glassful third; time 1:41 2-5.

One mile: Dutiful won, Cañon second,
Gen. Stewart third; time 1:42 2-5.

FISHING FUN NOT SO FAST.

DECENT CATCHES QUITE AN ACHIEVEMENT.

Breakwater Brethren Hied Forth to the Long Pier and Then Came Home Again—Plenty of Small Corbina Around Terminal Wharves. Mackerel at Redondo Again.

He who caught a decent mess of re-
spectable fish at any of the beaches
Sunday stands self-elected a member
of the scientific sea angler's cult. The
rod and reel game was even more of a
lottery than usual. There were fish
everywhere, and in some places plenty
of them. The consensus of expert opin-
ion was that the high tides had stirred
up an unusual amount of provender,
and which is quite sufficient to account
for the slump in piscatorial appetites.
Those who knew the game and had
luck on their side made little complaint
in the evening, but the rank and file
of the rod and reel army chalked up a
rather pleasant day to the good, and
let it go at that.

The breakwater brethren "got it in
the neck" right for once. Eighteen able
exponents of the bass paralyzing game
hied themselves out to the government
work early in the morning, and noth-
ing short of an Arizona search warrant
would have disclosed more than one
fish when they came back. And it was
a shame to take the money on that one.

At the surf-fishing resorts along
Terminal Island, the succulent corbina
held forth in fair force, but of most
abominably small size. There is noth-
ing elevating about snaring a seven-
inch surf, and three inches more do
but little to better it. At Brighton
Beach, the inveterates, under the per-
sonal leadership of President Campbell,
fished all day, some staying until the
last train. Broncho Spear was high
hook, but was disqualified for fouling,
having two rods and four hand lines
in commission. If he does it again
the inveterates mean to have him ar-
rested for disturbing the peace. A
dozen surf fish let the party out, so far
as corbina were concerned. A few yel-
lowfins and bass were caught. Camp-
bell went down Saturday and cleaned
the beach out, getting a dozen.

At Terminal the sport was consider-
ably better. P. Schmidt, commercially
known as Oscar Baer, got a fine three-
pound surf and several smaller ones;
he is learning how to fish. C. B. Au-
mock and other devotees of the light
rod made fair catches. Those who re-
mained until evening had little cause
for complaint regarding their luck.

The bay was densely populated—by
fishermen. Yellowfins were there also,
but not in their usual numbers, while
the slabsides family knocked off opera-
tions under the cannery for the time
being. Quite a number of small bass
were biting out in the stream. A
leather medal was ordered for R. E.
Nelson, commemorative of his bravery
in attempting to clean out all the
sharks and rat-tailed rays in the bay
single-handed. That being too much of
a job for even a Los Angeles con-
tractor to perform, Mr. Nelson lost,
but his efforts were both valiant and
effective while they did last; he caught
enough sharks to start up a cod-liver-
oil factory. Ernest Beuchel was pres-
ent with a patent bull-wheel-end guide,
which he has invented, but the Los An-
geles fish market was not bulled in con-
sequence. "Silent Al" Sheriff, "Hand
Line Louie," the shoemaker, Joe Ely,
the halibut slaughterer, and several
others fished in the stream nearly all
day. Ely connected with the only hali-
but that was in the bay, apparently.
Those who stayed with the game made
an average catch of about half a dozen
yellowfins and two or three bass to the
rod, getting enough to eat.

The corbina catchers on the Rocks
did without Bones Webber, who for a
change hied himself outside after bass.
He got his good and plenty when the
wind came up. There was not enough
fish around the crag pile to create any
excitement in that vicinity.

At Redondo the mackerel fishermen
had great sport very early in the morn-
ing and late at night. Schools of blue-
backs, and big ones, too, were on hand.
The daytime fishermen missed all the
fun and many of them went home dis-
gusted. Herring and such small fry
were plentiful enough. Big fish were
scarcer than usual.

Off the beach around Manhattan and
Del Rey Sunday night the heavy rod-
sters had average sport with good-
sized yellowfins. The ocean was quite
free from kelp; the tide came up very
high and there was no scarcity of
either bait or fish.

Small fry furnished the piscatorial
bill of fare at Playa del Rey. Those
who elected to spend the day at Ocean
Park had better sport than usually is
obtainable at that point, several fine
yellowfins being caught, as well as a
few surf. An inexhaustible school of
small "herring" proved a popular at-
traction with the youngsters. Simon
Spier, known to the local angling world
as "Fancy" Spier, who is a venture-
some individual and always prying
around for new places, tried a few
casts in the evening off the beach near
the site of the old Bernard wharf, and
was rewarded for his experimenting
by two fine three-pound surf fish.
This part of the beach is little fished
except by seiners.

South of Ocean Park around the old
flagpole at Short Line Beach, some yel-
lowfins bit in the evening, though
mostly of small size. Port Los Angeles
fishermen had a poor day of it.

Outside trolling shows symptoms of
becoming first class in another week,
as the fish have moved inshore. Sun-
day they were too busily engaged in
chopping up immense schools of sar-
dines to bother much about bone jigs,
so catches were nothing to brag of.
Yellowtail and barracuda are now run-
ning in big schools off Point Firmin,
and by following the birds between the
whistling buoy and Portuguese Bend,
outside parties may do well this week.

BOWLING.

ALLEY HAPPENINGS.

On the Monarch Alleys last night, a
picked team representing the Belmonts
defeated the Commercials by the nar-
row margin of 17 pins, scores being
2550 to 2533. Details as follows:

Commercial—	1.	2.	3.	4.	5.	Total.	Av.
Harris	180	161	161	168	132	802	160 2-5
Scott	144	184	190	153	177	848	165 3-5
Simmons	176	190	162	191	184	903	180 3-5
Totals	500	535	513	512	492	2533	
Belmont—	1.	2.	3.	4.	5.	Total.	Av.
Debs	152	177	162	162	142	795	159
Routzahn	111	197	177	185	212	882	176 2-5
Hollen	171	198	147	195	167	873	174 3-5
Totals	434	567	486	543	521	2550	

Gilman and Tompkins journeyed up
from Ocean Park and took Routzahn
and Parke into camp in the Class "A"
tournament on the Monarch alleys
Sunday evening. Routzahn and Parke
annexed three of the five games, but
could not overtake the crab-catchers
who made 455 in the second game.
Forrest Gilman had the fine average
of 200 1-5 and Tommy Tompkins the
high score of 243. Scores and averages
follow:

	1.	2.	3.	4.	5.	Total.	Av.
Gilman	187	212	183	225	194	1001	200 1-5
Tompkins	168	243	166	160	169	906	181 1-5
Totals	355	455	349	385	363	1907	
	1.	2.	3.	4.	5.	Total.	Av.
Routzahn	132	166	166	202	212	878	175 4-5
Parke	154	155	201	233	172	912	182 3-5
Totals	286	321	367	436	384	1791	

SEATTLE NEXT.

LOOLOOS' PROGRAMME.

Though scheduled to open a six-
game series in Seattle today, the Loo-
loos cannot possibly arrive in that city
before this evening, and a game is
therefore out of the question. How so
palpable a mistake ever came to be
incorporated in the schedule, nobody
seems to know but there it is, and the
game has to be played next Monday.

The entire team went North with
the exception of Doc Smith, the third
baseman, who wants to take a dental
examination. Hitt, the young pitcher,
did not go, as he is not a member of
the club.

The Looloos are up against it this
week, playing about the hardest team
in the league to beat, and on its home
grounds at that. The Siwashes are al-
ways there with the big stick; they
can field pretty well, and have shown
plenty of ability to run the bases on
occasions. They figure to win the pen-
nant, and are within striking distance
of it now.

Capt. Tim Flood will look after the
team in the Northwest. The Looloos
will be away five weeks on the present
trip.

AROUND THE RING.

SPORTS OF ALL SORTS.

Dick Dwyer's illness with appendi-
citis will probably keep him from
starting the American Derby, and Jake
Holtman is likely to send away the
big field next Saturday. Dwyer has
had a close call.

Rube Waddell was chased to the
brush by the Chicago Amer-
icans last week in the record
stickfest of the year, a bom-
bardment which netted Chicago 21
hits. Rube's first ball pitched was laid
up against the fence by Ducky
Holmes and two innings later Rube
was taken out.

The Fresno Gun Club has announced
its tournament for the summer season
and claims June 19 and 20, Saturday
and Sunday of this week, as dates. A
number of local experts expect to be
in attendance.

POMONA WINS.

INTERCOLLEGIATE TENNIS.

CLAREMONT, June 13.—In the in-
tercollegiate championship tennis
match here today, Pomona easily de-
feated Occidental. Clellan and Merrill,
the Occidental men, seemed able to
wield the racket well, but were scared
or not in good form.

The matches were played in the
"round robin" fashion, each man play-
ing all the others. Parker and Noble,
last and this year's Pomona champions,
respectively, played hot and true ten-
nis at every stroke. Scores were as
follows: Parker vs. Clellan, 6-4, 6-2;
Noble vs. Merrill, 6-0, 6-1; Parker vs.
Merrill, 6-0, 6-3; Noble vs. Clellan, 6-1,
6-0.

Doubles, Pomona vs. Occidental; three
sets out of 5 were played, Pomona win-
ning the three straight, 6-1, 6-2, 7-5.

Minor Baseball.

The Hynes Nationals defeated the
Hughes Bros. Sunday, score 11 to 3.
Beal's pitching and the batting of the
victors were features. The Hynes Na-
tionals want a game for next Sunday.
C. Howe of Hynes is manager.

The Riveras trimmed the C. Leon-
ardts Sunday at Rivera, score 7 to 1.
Lucero pitched well for the winners,
and had good support. Any team which
can take a good fall out of the Riveras
can get a game by writing V. Alec,
Cate of Rivera. The batteries Sunday,
Rivera, Lucero and Moss; Leonardts,
Berry, Bodkin and Franklin.

Jockey Sheehan Crippled.

ST. LOUIS, June 13.—Jockey J. Shee-
han, one of the best-known riders on
the western turf, will in all probability
not be able to ride again this year as
the result of a street car accident in
which his left foot was partially torn
off. He is under contract to George
C. Bennett, the Memphis turfman and
horse owner.

Race Programme Quite Extensive.

SALINAS, June 13.—The Monterey
County Agricultural Association, Dis-
trict No. 7, has fixed the date for hold-
ing its annual fair and race meet for
September 14 to 17, inclusive. The race
programme will be quite extensive.

Ward Successfully Defends Title.

NEW YORK, June 13.—Malcolm
Ward successfully defended his title as
Metropolitan lawn tennis champion
here today by defeating the challeng-
ing player, Robert Leroy of Columbia,
in three straight sets, 6-3, 6-2, 6-1.

Beats Another World's Record.

GLASGOW, June 13.—Alfred Shrubb,
the English runner, tonight broke an-
other world's record by running four
miles in 19 min. 23 2-5 sec., beating the
previous record of 19 min. 25 2-5 sec.,
held by P. Cannon of Glasgow.

SCOTT'S DEATH.

Los Angeles Attorney's Brother Killed in Petaluma, and Pugilist to be Arrested.

An Associated Press dispatch from
Petaluma, dated yesterday, says:

Coroner Blackburg today swore out
a warrant for the arrest of J. Riley,
an amateur pugilist, in connection with
the death of Alf Scott, yesterday. Scott
had been here for several days, and
last night was ejected from a saloon.
He was found in an unconscious con-
dition and taken to the City Prison,
under the presumption that he was
drunk. He died in a few hours, and an
autopsy showed a fractured skull.

It is claimed that Riley assisted in
ejecting Scott from the saloon. Riley
was released on his own recognizance.
Scott was a brother of Joseph Scott, an
attorney of Los Angeles.

No Competition.

The uniform success of Chamberlain's Colic,
Cholera and Diarrhoea Remedy in the relief
and cure of bowel complains, both in children
and adults, has brought it to almost uni-
versal use, so that it is practically without
a rival, and as everyone who has used it
knows, is without an equal.

The odor left by a highly-scented toilet soap is not agreeable to people of refined tastes. The simple purity of Ivory Soap is generally preferable to any perfume. Ivory Soap leaves only a comfortable feeling of perfect cleanliness.

IT FLOATS.

THE OIL INDUSTRY.

WILL NOT MEET FREIGHT CUT.

LOCAL OIL PRODUCERS WILL MAINTAIN PRICES.

Contracts at Former Rates Are Still Being Made and Home Operators Say They Will Not Sell Cheaper—No Profit if Cut is Made.

Notwithstanding the heavy reduc-
tion of freight rates on oil from Kern
River to this city, and the conse-
quent general depression of the oil
market, several contracts at good prices
have been made during the past few
days. The price of the local product
has not dropped appreciably, and the
prevailing rates range between 70 and
80 cents per barrel.

Operators in the local and Whittier
fields say that they cannot and will
not sell oil below 70 cents per barrel,
as there is no money in it under this
figure. In the western field there is
only one company operating on a large
scale and while the oil might be sold
slightly under the above named price
and still yield a small profit, officers
of the company state that they will not
meet a cut.

"There is no money in mining petro-
leum near this city at 70 cents per
barrel," said one of the officers yes-
terday, and we would prefer to cap our
wells and wait for a better market if
the Kern River people insist on mak-
ing contracts at low prices."

Members of the Los Angeles Jobbers'
Association are still discussing the re-
duction of freight rates, and it is
probable that something definite in re-
gard to the request for a restoration
of the old rate, will be decided on in
a few days.

NO CORPSE FOUND.

"Medium" Tells Mrs. Kirby Her Husband Was Murdered and Body is in Box Car.

"Your husband has been murdered.
You will find his body in an empty
box-car a short distance north of the
Arcade depot."

This was the startling message de-
livered last night to Mrs. Amanda
Kirby, whose husband has been miss-
ing since Monday of last week, having
left home suddenly with nearly $1000
on his person and telling his friends
he was going to Bakersfield. Had the
message come from a reliable source
some credence might be placed in
the truth of it, but it was delivered
by a spiritualistic "medium" whose
identity Mrs. Kirby has not revealed,
and therefore the police will pay no
attention to it.

Ever since the disappearance of her
husband, Mrs. Kirby has expressed the
belief that he was the victim of foul
play. She gave no reason for enter-
taining this belief but asserts some-
thing told her he was murdered for
his money. Several days ago she con-
sulted a "medium" but was told that
until seven days had elapsed from the
time of his disappearance the "spirits"
could not tell what had become of him.
The time limit expired yesterday and
the faker promptly appeared at the
house, No. 958 Summit avenue, where
Mrs. Kirby is staying.

When the message was delivered
Mrs. Kirby became almost hysterical.
Last night she sent two young men to
inform the police where the body of
her husband might be found, but
when the detectives learned the faker
source of the "information" they re-
fused to make a search of the railroad
yards.

The two young men endeavored to
enlist the sympathies of railroad men
at the Arcade depot and persuade
them to join in the search, but the
"medium's" story of a dead man in
a box-car was only laughed at.

The youths looked through all the
box-cars at the place designated, but
found nothing.

TRAINING SCHOOL.

Rev. W. R. Newell will address an
audience at the Training School for
Christian Workers, No. 111 South
Figueroa street, this morning at 11
o'clock.

RIVERA.

LOCAL AND PERSONAL.

RIVERA, June 13.—Miss Ella Good
of Rancheto, will teach a department
in the Whittier school next term.
Miss Susie Sugg will take her place
in the primary department of the Ran-
chito school.

The Rivera nine defeated the Leon-
ards of Los Angeles at baseball yester-

THE TIMES-MIRROR COMPANY.
H. G. OTIS....President and General Manager.
HARRY CHANDLER.....Vice-President and Assistant General Manager.
MARIAN OTIS-CHANDLER....Secretary. ALBERT McFARLAND.....Treasurer.
PUBLISHERS OF

The Los Angeles Times

Daily, Weekly, Sunday, and Weekly Magazine. Vol. 46, No. 11. EVERY MORNING IN THE YEAR. Founded Dec. 4, 1881. Twenty-third Year.

NEWS SERVICE—Full reports of the new Associated Press, covering the globe; from 12,500 to 15,000 words transmitted daily over more than 30,000 miles of leased wire.

TERMS—Daily and Sunday, including Magazine Section, 75 cents a month, or $9.00 a year; Daily without Sunday, $7.50 a year; Sunday, $2.50; Magazine only, $2.50; Weekly, $1.50.

TELEPHONES—Counting-room, Subscription Department, Editorial Rooms, City Editor and Local News Room, Sunset, Press 1; Home, ask for THE TIMES.

AGENTS—Eastern Agents, Williams & Lawrence, Nos. 81-82 Tribune Building, New York; 87 Washington street, Chicago; Washington Bureau, 46 Post Building, where the latest copies of The Times may be consulted; San Francisco office, room 10, Chronicle Building. Telephone Red 3393.

SWORN CIRCULATION—Daily net average for 1898, 18,001; for 1897, 19,238; for 1898, 28,131; for 1899, 35,731; for 1900, 36,738; for 1901, 28,448; for 1902, 30,9369; for 1903, 36,246, for first three months of 1904, 37,068. Sunday circulation, 53,000 copies. THE TIMES having a larger circulation, both in and out of the city, than any competitor, the Council has selected it for doing the public advertising.

Offices: Times Building, First and Broadway.

Entered at the Los Angeles Postoffice for transmission as mail matter of the second class.

EDITORIAL SECTION—PART II, MAIN SHEET

BUSINESS.

Toward the middle of the day's dealings in the Chicago wheat pit sentiment suddenly became bullish and prices started upward. July closed at 86½@86⅝. There was a big commission-house trade in oats. The illusive character of last week's speculation at New York was shown today when the smaller class of speculators tried to take profits. They found they had the market to themselves. There was a good demand for bonds.

A HEARST-BRYAN COMBINE.

The probability of an irreconcilable conflict between the conservative and the radical factions of the Democracy appears to be increasing at a rate which threatens to bring about an open breach in the St. Louis convention. That the conservative forces will have a majority in the convention is generally conceded. The conservatives will doubtless be able to organize the convention, but they may not be strong enough to nominate the candidate if the radicals can hold their forces together and act unitedly. The total number of delegates in the convention will be 996, and 664 will be a bare two-thirds majority. As matters now stand, neither Parker nor any other of the candidates thus far mentioned can command the two-thirds vote necessary to a choice. It is intimated that some of the delegations which have been instructed for Parker may refuse, under influences that have been or will be brought to bear, to abide by the instructions. The latest estimate is that Parker will not have more than two or three hundred votes on first ballot, and that the uninstructed delegates will number between five and six hundred. This large uninstructed vote is a factor of much uncertainty. Just how it will divide up in the early balloting cannot be known with anything like definiteness until after the ballots have been counted. If the uninstructed vote could be united it would hold the balance of power and could dictate the nomination. But it will be made up of elements so incongruous that to unite it on any one candidate early in the convention will be a virtual impossibility.

Hearst has not the remotest chance of securing the nomination at the hands of the regular Democratic convention. It is now believed to be at least a strong probability that Hearst and Bryan will bolt the convention, taking with them the more rabid of the radicals, and that they may attempt to found a new party, with Hearst as its nominee for President and counting upon the so-called "labor vote" for its principal support. If Hearst and Bryan should join forces and bolt the Democratic convention, to carry out the scheme above mentioned, two distinctly good results would follow. One of these would be to free the Democratic party from the incubus which has weighted it down with the certainty of defeat since Bryan stampeded the Chicago convention, in 1896, with his "cross of gold and crown of thorns" oratory. The Democratic party can never successfully in a national campaign until it has formally repudiated the untenable and mischievous doctrines which Bryan injected into its confession of faith, and which Hearst would fasten upon it in even more aggravated form. Such formal repudiation might cost the party some votes at the outset, but this loss would be more than offset by the increased prestige which would come with the casting off of this fatal handicap.

Another good result which would follow a Bryan-Hearst campaign for the "labor vote" would be the object-lesson which it would furnish of the relative weakness of the following which they could attract. Hearst as a candidate for President on a "labor" ticket would receive fewer votes than were cast for E. V. Debs as the candidate of the "Social Democracy."

Mr. Bryan has had much to say of the common people," and he doubtless imagines, with Hearst, that they could be stampeded into supporting a socialistic-anarchistic platform such as the Bryan-Hearst outfit would put forward if they should bolt the St. Louis convention. But these worthies, Bryan and Hearst, do not know the common people, although they wordily assume to know them and to speak for them. They judge the people of the whole United States by the standard of the political demagogue. They falsely assume the labor agitator to be the true type of the American workingman. No greater mistake could be further from the truth. The great majority of the American people—and this means also the great majority of American workingmen—believe in the enforcement of law and the preservation of social order. They have little use for the demagogue. Self-respecting, conscientious members of labor unions—of whom there are many—despise the labor agitator, and will repudiate him and his methods whenever they have an opportunity to do so in the privacy of the voting booth.

For these reasons, if Hearst were to challenge popular support as the rump candidate of a rump convention bearing the label of "labor," he would receive no votes from the great majority of workmen, who are independent of the unions, and he would secure only a small proportion of the votes of labor unionists.

It would be an interesting experiment for the Bryan-Hearst outfit to test their strength by going before the people on these issues. By all means let them do so. They would come out of the ordeal with a great increment of valuable experience and with revised ideas as to their own importance. The Democratic party would be made stronger and more worthy of public confidence by losing a great amount of dead weight, and the people at large would be afforded a valuable object-lesson by the puncturing of a very much inflated windbag.

THE PUBLIC FUNDS.

Present indications are that the United States Treasury statement at the end of the current fiscal year, June 30, will show a deficit of over $50,000,000. This showing is very likely to be seized upon by opponents of the administration and exploited for a great deal more than it is worth as a "damning proof" of "Republican extravagance," "fiscal incompetency," and other unpleasant things too numerous to mention. But the deficit, with all possible exploitation, will not yield a large amount of political capital.

Since Republicans have been in control of the government, a treasury deficit has been almost unknown—a mere reminiscence of Democratic financiering. The deficit for the current year will be due to unusual expenditures—$50,000,000 on account of the Panama Canal and $4,500,000 as a loan to the Louisiana Purchase Exposition. Deducting these expenditures, the Treasury balance-sheet for the first eleven months of the year would show a surplus of nearly two and one-half millions. For the eleven months ended May 31 the total receipts of the government were $493,300,230, and the expenditures aggregated $545,572,071, showing a deficit of $52,271,841. For the corresponding eleven months of the preceding year there was a surplus of $38,946,619; but there was no heavy outgo for the canal purchase nor for the World's Fair.

There has been a falling off of about $17,000,000 in the government's receipts for the first eleven months of the current fiscal year as compared to the corresponding period of the preceding year. The loss in customs revenue was $22,000,000, but this was partly offset by a gain of $2,000,000 in internal revenues. The expenditures on account of the navy were increased by $19,000,000, and on account of pensions by $3,200,000. For civil and miscellaneous purposes, including the Panama and World's Fair payments, the increase was nearly $61,000,000, while the expenses of the War Department decreased by $3,000,000, interest payments on the public debt decreased by $4,000,000, and the amount distributed to Indians was less by $2,000,000 than in the preceding year.

There need be no fear as to the condition of the Treasury. While the decreased revenues and increased expenditures for the current year would have cut down the credit balance of last year to less than $2,500,000 if the Panama Canal and the World's Fair payments had not been made, the affairs of the Treasury would still have been in good condition—as indeed they are now, notwithstanding these extraordinary payments. The so-called "working balance" (free cash) in the Treasury at the end of May was about $43,000,000, not counting the $107,000,000 in the national bank depositories, which may properly be counted as a part of the available cash balance, as the Supreme Court of the United States has declared the depository banks to be, in effect, a part of the Treasury.

Our Democratic friends need not trouble themselves about the Treasury deficit, due to the causes above mentioned. They can rest assured that it will not become necessary to issue bonds, as did President Cleveland during his last administration. They may be sure, further, that if bonds were issued they would not be sold to a syndicate, at a loss to the government of many millions, when they could be sold direct to the people, at a saving of as many millions.

After a second reading, Perdicaris's report seems to have certain earmarks of the censor

A BUSY BEE.

Our esteemed northern contemporary, the Sacramento Bee, has been getting busy outside of its ordinary field for gathering journalistic honey. Under the heading, "Orange groves all but go begging," the Bee recently published an editorial, of which the following is an extract:

"With a heavy crop of oranges, much puffy fruit, demoralized markets, a grand row among the growers over methods of selling and control of shipping, and the head of the marketing organization under fire from dissatisfied producers, the citrus industry in Southern California is discouraged.

"The inquiry naturally arises, will the so-called 'normal conditions' ever return? In other words, is not orange growing in the South overdone?

"Bearing in mind the fact that thousands of acres of orange orchards in the southern part of the State are yet to come into bearing, so that the annual crop must increase for years hence with no more planting, the prospect of better prices in future may not be very happy. And there is a theory current that the quality of the southern orange crop has been impaired by excessive fertilizing, forcing the trees to unnatural production, and so weakening their vitality.

"Fortunately for the orange industry in Central and Northern California, it is not exposed to competition from the southern part of the State. The fruit of the northern groves is picked and marketed before New Year's, and most of it weeks before Christmas, when the southern fruit is still green."

If the Bee thinks that our orange groves are going begging, it should send a representative down here to price some of the groves, planted in proper localities, and under proper conditions. He might be surprised.

It is exceedingly kind of our northern contemporary to take so much interest in our affairs. The courtesy is appreciated for all it is worth. As to the conditions of the orange market, those prevailing during the past season were entirely exceptional, due to several causes that are not likely to happen together again in half a century. Already there has for several weeks been a marked improvement in the condition of the eastern orange markets, and growers have recently been obtaining satisfactory prices.

The navel orange of California is "one of a kind," having no serious competition among those who know a really good thing, and are able to pay for it. There is never likely to be any overproduction of first-class navel oranges, because the area of land on which such oranges can be raised on a commercial scale at a profit is quite limited. In passing, it may also be noted that practically all of the oranges—navel and otherwise—shipped from California are raised in the southern part of the State. The total orange shipments of California last season aggregated about 25,000 carloads. Of this large amount how many carloads were shipped from the counties north of Tulare? Possibly 500 carloads, or 2 per cent., and this after the northern end of the State has been for a quarter of a century importing orange trees from Southern California nurserymen. However, as The Times has previously remarked, if the people and papers of Northern California wish to continue to try to make a specialty of a product that they never can possibly raise successfully on a large commercial scale, while ignoring the other specialties, in which they excel us, such as almonds, and cherries, and pears, and peaches, why then let them do so. It is none of our business.

As to the argument that Northern California has an advantage because its oranges ripen earlier, this, on the contrary, is not an advantage, but a decided disadvantage, for the reason that these oranges when shipped East come in direct competition with the rapidly increasing crop of the revived Florida groves. The Bee denies this competition, because that State does not produce a good seedless orange. This is true, so far as a small amount of fruit goes, but it would cease to be true if the shipments were large. Southern California growers have found that even apples are serious competitors of the orange, when they are plentiful. Here in this section, our growers aim to produce fruit as late as possible. The Late Valencia oranges, as a rule, sell for a much higher price than the best early fruit.

It really seems to us that the Sacramento paper—and other northern papers—would be rendering better service to their constituents by endeavoring to build up and develop the manifold resources of Northern California, rather than to be continually throwing unnecessary and unwarranted flings at their southern neighbors, who have taken hold of what was once called "the fag end of the State," and are rapidly transforming it into a productive and prosperous paradise.

"The picture of a young minister, manfully struggling to make ends meet on a small salary," says a recent St. Louis dispatch, "and at the same time to provide for a family of five or six children was presented in graphic terms. Such a pattern, said the preacher, could not but exert a good influence upon the public at large and especially upon the members of such a minister's congregation, who would be sure to emulate the example." Possibly the deductions are admissible; but it is doubtful if the foregoing dispatch will be incorporated into matrimonial bureau advertisements.

Today is Flag Day, Every American citizen should be proud to pause a moment and doff his hat to the beautiful emblem that symbolizes the greatest and best country in the world. Under its stars and stripes we enjoy civil and religious liberty, protection of our lives and our homes, and the tranquillity which enables all to enjoy the highest blessings of human existence. Hats off to the flag, as it passes by!

Union butchers in Chicago have grown tired of the "sympathetic" strike, and to avoid being involved in any of them they have withdrawn from the Chicago Packing Trades Council and will conduct their own union and its affairs as to them seems best. It is apparent that even unionists are rapidly wearying of the domination of selfish walking delegates.

With Senator Bailey of Texas as temporary chairman and Representative Williams of Mississippi as permanent chairman of the National Democratic convention, it will look as though the South was "again in the saddle and pushing "things." Gen. Fitzhugh Lee for President might be the proper caper, after all.

Admiral Schley is being criticised in certain quarters because he has quit saying things. Maybe the gallant Admiral's conversational stunts are withheld for a reason similar to that which ended the children's tea party, "And now the party's over, 'cause there ain't no more to eat."

It is not surprising that the Chicago Federation of Labor indorses the action and upholds the hands of the Western Federation of Miners. The Chicago federation, by taking in the Franklin union, gave ample evidence of its sympathy with anarchy, violence and lawlessness generally.

If you have any spare mines lying around the house, possibly Mr. Rockefeller and his $2,500,000,000 corporation will take them off your hands. For, if present plans are carried out, they will certainly need the mines, and perhaps you can use the money.

Now comes Judge Sullivan of Nebraska and declares that he will not permit the use of his name in connection with the Vice-Presidency. But there appears to be no reason why the judge should take to his heels in such precipitous manner.

Mr. Perdicaris may be tickled to death when he hears that if he is killed the United States will insist on the capture and execution of the bandit chief. But he probably would think that we had gotten the cart before the horse.

A Chicago woman is suing for divorce because her husband has not smiled in seven years; and it is whispered that the defendant is having a mighty struggle to keep his face straight until the decree has been granted.

Perdicaris reports that Bandit Fraissoull is a very kind and considerate gentleman, and that he "dines with us nightly," all of which goes to dispel the popular illusion that Fraissoull was preparing to dine on his captives.

Citizens of St. Joseph, Mo., having held a mass meeting, and passed resolutions condemning the footpads which temporarily infest that city, it is hoped the dastardly wretches will have the courtesy to withdraw.

The threatened bolt of Hearst and Bryan will not, if it comes, alter the fact that the administration of the nation's affairs will continue, for the next four years at least, in the hands of the Republican party.

Following close upon the exit of Mr. Sully comes the comforting information that the boll weevil is surely doomed. These appear to be halcyon days for old King Cotton.

If the Democrats could be persuaded to nominate Miles and Wheeler—but no; the citizen coming home late at night would inevitably twist it into Wheels and Miler.

Since the Southern peach crop has been declared safe, why couldn't a grateful party bestow upon Hoke Smith a Vice-Presidential nomination?

Senator Cockrell of Missouri has been run over by a bicycle. A Presidential possibility should succumb to nothing short of a real "red devil."

The Igorrotes at St. Louis say that boiled dog tastes very much like sweet potatoes; and we're entirely willing to take their word for it.

By the way, is the lightning-rod of the Hon. John L. Webster of Nebraska still protruding into the sky?

TIME AND THE CHILDREN.

Where they play among the grasses,
If perchance a dark cloud passes
O'er their places,
Not a shadow of the morrow
Brings a sorrow
To their faces.
For they hear the bluebells ringing
When the fairies rock the steeple,
And they see the green grass winging
'Neath the feet of fairy people.
Ah, Father Time,
Their golden hours are few,
And the arch of the rainbow is still to climb
And the fairies to find in the dew!
Will you not wait for the children?

Time! The days are short for reaping
Mirth, but ah! so long for weping,
And the wreath
Withers oft before its binding,
Or, unwinding,
Pales to death!
Leaves them to their wild-flower braiding,
With the kind blue sky above them,
For those wreaths, the swiftly fading,
Last as long as child hearts love them.
We dare not climb,
And the fairies for us are dead;
Will you not wait for the children,
Time,
And hurry us home instead?
Ah, Time! Wait for the children!
—[Will H. Ogilvie, in Temple Bar.

LETTERS FROM THE PEOPLE.

Water Shortage.

In a letter to The Times on the subject of water shortage, D. H. Ettien of No. 629 West Thirty-seventh street says, in part: "Nothing has been said as to shortage in University section. I desire to inform you that on Thirty-seventh, Thirty-eigth and Thirty-ninth streets east of Wesley avenue, between 5 and 9 o'clock p.m., we have no water in the house for sink, lavatory or closet use on first floors, much less for sprinkling lawns. The city knows the condition of this locality and has made no effort to relieve the shortage. The placing of meters, suggested by The Times, would be a wise course to pursue, as I am sure that the water is drawn from the pipes before it gets to this section. If the water is wasted it is wasted before it gets this far.

A Sample of Mnemonics.

The wife of a distinguished Congressman is enduring some good-natured chaff over the recent failure of a theory which she has held as to the uses of memory systems. Not long ago at a large dinner she was telling of a remarkably gifted man whom she had lately met, but whose name had escaped her.

"I am sure," she said, while the company waited eagerly for the system to work, "I am sure his name began with B, and had three syliables"—a long pause. "Oh, yes, I remember," she announced finally: "it was Moore."—[Washington Times.

THE PLAYHOUSES.

MASON OPERAHOUSE. When James Barrie, author of "The Little Minister," was in this country some years ago, the guest of Charles Frohman, he saw Maude Adams in one of the Frohman plays, supporting John Drew. Mr. Barrie was so struck with the pleasing personality of Miss Adams and with her unmistakable talent that he determined to dramatize his novel in order that she might enact the role of Babbie. This was done, and Miss Adams starred in the play during the seasons of 1897-98 with great success, achieving enviable reputation in the character.

This was the beginning of Miss Adams's career as a star. She has since appeared as Juliet, as the leading character in "L'Aiglon," and in other roles, but in none has she better pleased the public, perhaps, than as the tricksy Babbie, to which she has returned as to a first love. Miss Adams was seen in this role at the Mason Operahouse last evening. It was her first stellar appearance in Los Angeles. Something like six years ago she appeared here in support of John Drew. A great deal has happened in the interim. Her act has noticeably broadened and matured. Her work is less tentative and more convincing.

The play is fragmentary, uneven, and rather weak as a whole, though the third act closes with a good climax. Novelists are seldom skillful playwrights. Mr. Barrie's lack of skill in dramatic writing is in evidence all through the four acts. The situations are more or less forced and artificial. The characters are frequently required to transgress the probabilities for the sake of making some trivial point by which to gain applause. The story is a simple one, with no very strong dramatic situations. Its chief interest centers in the love of the "little minsiter" (Gavin Dishart) for the supposed Gypsy girl, Babbie, who is in reality Lord Rintoul's daughter, Lady Babbie. As is usual in love stories, the father desires to marry his daughter to a man whom she does not love, but, as usual, "love finds a way," and the wretched, designing parent is circumvented.

Miss Adams makes of Babbie a character quite piquant and striking. At times she reminds one of Minnie Maddern Fiske in the days when the latter was merely Minnie Maddern, and charmed her auditors by the naturalness and spontaneity of her seemingly simple but really complex art. The character of Babbie is many-sided. It expresses a variety of emotions, which sometimes crowd upon one another so rapidly that they must be depicted all in a breath. Miss Adams is particularly successful in portraying these transitory phases of feeling, and in investing her art with the spirit and atmosphere of naturalness Her work is sincere; her art is genuine, though not upon the highest plane. There are many little touches of originality—bits of "business" which she has made peculiarly her own—and these serve to give her work a certain flavor of individuality and distinctiveness which is an asset of much value to any artist.

Henry Ainley's work is uneven in the role of Gavin Dishart, the "Little Minister." There is little of the ministerial in his speech, looks or action. In the latter he is not always graceful. With a fine face and a sonorous voice, he still falls short of being altogether convincing. This is partly the playwright's fault, however, for the actor is required to do and to say much that is unnatural and out of harmony with the character.

Lord Rintoul as portrayed by Eugene Jepson is a typical character, quite acceptable. George Irving imitates the conventional swagger of the British redcoat very well as Capt. Holliwell. As Felice, Babbie's French maid, Margaret Gordon gives a clever and amusing portrayal. G. Harrison Hunter as Thomas Whamond, chief elder, and John H. Bunny as Sneeky Hobart, Richard Pitman as Andrew Mealmaker, and William Henderson as Lina Tosh (just plain elders) present amusing character portrayals (or caricatures.) Thomas Valentine gives distinct individuality to the character of Joe Cruickshanks, Mrs. W. G. Jones as Nannie Webster is also to be credited with a strong character impersonation. Joseph Trancoeur deserves favorable mention for satisfactory work as Rob Dow, and Violet Rand plays the boy part of Micah Dow very acceptably.

The engagement will close with tomorrow night's performance.

BURBANK. Dot Bernard is the star of the Burbank stage this week. "Dot" is the petted and only daughter of William Bernard, and her father is giving her early tuition on the high road to actressdom. Evidently the little girl is benefiting by his tuition. She plays the part of Maud Chartris, pert and impertinent child of one Lady Chartris, a character who lags superfluous upon the scenes of "Mr Barnes of New York. Dot's convincing impishness and roguish mischief-making won her many a laugh and plaudit at the first performance.

"Mr. Barnes of New York" is one of the chief characters in a mild melodrama. Strange, how hot weather always brings the chile on curne around.

There are lots of events happening in this thrilling production. There is a very nice Italian girl, who has sworn to do things to one who killed her brother in a duel, a wicked Frenchman desperately in love with this same specimen of femininity, a pleasant Englishman, who nearly gets bumped into eternity through a bit of mistaken identity, and lastly the ever-present Mr. Barnes, sauntering in leisurely at just the right moment to prevent the always-imminent catastrophe.

The situations are not worked out with grand operahouse fierceness, but the stopping short of their ultimate tendency is evidently highly pleasing to the audience of the Burbank.

Marie Boland has succeeded Rebecca Warren as leading woman for the time being, and does satisfactory work in her part, as Marina. Guy Standing is Mr. Barnes, and the roles have been assigned with good discrimination.

This is the closing week of the Bakers' present engagement.

CASINO. "The Pearl of Pekin" is the musical offering of the Casino company this week. It is a tuneful thing, with comedy of a rather mild humor. The situations are not exciting, and the jokes have a briny flavor, but there is afforded a chance for picturesque costuming and good singing.

The scene, as might be imagined, is laid in an alleged representation of the Chinese capital, and the legend has to do with the adventures of a man-o'-war's man who falls in love with a pretty Celestial damsel of high and exclusive degree.

The cast of principals includes Miss Lottie Kendall, Carrick Major, Edward Eagleton, Miss Bernice Holmes and Leo Adde. Around them are grouped the minor members of the company in catchy songs and airs and oriental garb of wonderful and decidedly original design.

"The Pearl of Pekin" is an old favorite, but judging from appearances, it is a new one to a working majority of the local audiences. Major has the chief role, as Pierre, lover of the "Pearl." It is one whose music is pitched high for his heavy baritone voice, but he sustains it admirably. Miss Holmes is seen in the excellent character of Finette, vivandierre, who dominates the calcium's zone a good part of the time. Besides being a woman of fine stage appearance, Bernice Holmes is the possessor of a startling voice and dramatic ability of no mean order. It is to be hoped that she will get equally good roles in the future.

Miss Kendall does the "Pearl" very daintily, with her chic air of remarkable innocence, and the little-girl voice. Eagleton passes out an occasionally good bon-mot, but the jaundiced impersonation of the Chinese "Typhoo," evidently thrust upon him by an unkind programme-maker, is not suited to his abilities.

GRAND OPERAHOUSE. "The King of the Opium Ring," another "meelo," is flashing its celestial toggery and pipe-dream dare-devilry before Grand Operahouse audiences this week. The plot is laid upon the historical basis of San Francisco's old opium ring of a score of years ago—an actual fact which never would have seemed equal to the realization given it with the imaginative pens of stage writers.

The plot involves the usual number of hair-breadth escapes, the thrilling rescues by just-in-time heroes, the glorious intervention of the law's strong arm, the acts of heinous cunning on the part of villains yellow and white and the traditional quota of fair ladies in distress. The scenes are laid in Chinatown, and various awful places are depicted by the scenic properties—"hop joints," fan-tan rooms, squalid dives of Oriental baseness—you can see 'em all at the Grand.

Miss Hayward, Mr. Bosworth, Mr. Desmond and others take their parts acceptably.

ORPHEUM. If one were to base his opinion of the merits of this week's bill at this house on the rounds of applause which follow the curtain on each turn, rather than on personal impressions, this criticism would read that the usual good bill is entertaining the patrons. It would seem, however, that there is a little too much willingness on the part of Orpheum audiences to accept everything set before them and take it like so much medicine, trying to convince themselves that it is good. The bill is certainly not a record-breaker as regards merit, though in all justice it must be said that there is many a good laugh strewn among a great deal of very tiresome "fillings."

Ferrar, Cole & Co., in their comedy sketch, "His College Chum," have an offering that is really amusing, though somewhat overdone, and the same can be said of "The Silver Moon," presented by Charles N. Burke, Grace La Rue and their Inky boys, although in order of merit of work the names might well be reversed, for the smallest "Inky" seems to be the life of the team.

A spasm of mediocre trick bicycle riding is presented by the Power brothers, who attempt the Alphonse and Gaston act in an exceedingly tiresome manner that should make the funny pictures turn a new shade with disgust. "A Whiff of the Briny" has just enough of freshness not to require the brine, and its sponsors, Gaston and Stone, do some right clever dancing and mimic work.

There really is more merit in the work of most of the holdovers than among some of the new turns, conspicuous among them being Belle Gordon, whose work with the punching bags is little short of marvelous. Al Lawrence's monologue work is as catchy as ever, and Flo Adler's singing and personality have lost none of their charms. The Colby family's musical turn serves to furnish the essential novelties in this line.

BROADWAY. Two good-sized audiences greeted the Broadway's new bill last night. The first one was big, but as it came out the crowd lined up showed scarcely any diminution.

The honors seem equally divided between Smith & Ellis and Helm children. The former do a clean, clever bit of Irish comedy, while Miss Ellis possesses a voice of much sweetness, and is especially delicate in her rendition of old Irish ballads.

The Wrights do a dancing and singing specialty that appears to take well. W. L. Brewer, in a monologue and singing act, appeared to please. He introduced new stories and jokes.

The Aldean brothers are holdovers from last week. Daisy Vernon is still charming her admirers with illustrated songs.

Motion pictures are shown.

ARIZONA.

AFTER SCALP OF SHERIFF.

YAVAPAI COUNTY OFFICER PUT UNDER THEIR BAN.

He Has Effrontery to Appoint Deputies Not Recognized by the Totemites—Agreed Before Election that He Would Give Unions His Sympathy and Official Support.

[SPECIAL CORRESPONDENCE OF THE TIMES.]

PRESCOTT (Ariz.) June 12.—The labor unions of northern Arizona are after the political scalp of Sheriff Joseph I. Roberts of Yavapai county. He has had the affrontery to appoint deputies not recognized by the unions, chosen solely because of efficiency. He has also executed the orders of the District Court in the late labor troubles in the Big Bug neighborhood, wherein the miners' union was enjoined from acts of lawlessness and aggression.

The McCabe Miners' Union has adopted resolutions calling him an enemy of organized labor and will publish him as such in the miners' federation organ at Denver. The trouble started in Roberts's own foolishness. Last campaign he was offered the vote of the unions if he would bind himself to them, body and breeches. He did so, and signed the following agreement, just brought to light at McCabe:

PRESCOTT, Sept. 22, 1902.—To whom it may concern: I, Joseph I. Roberts, in the presence of Almighty God and the witnesses hereinafter appended, do solemnly promise and swear that if I am successful in being elected Sheriff of Yavapi county, Ariz., in November, 1902, I will appoint as deputies members of the various unions of Arizona, and that I will at all times favor the producers of wealth as against the capitalistic consumers thereof; and that in all strikes and lockouts my sympathy and official support will be with labor unions.

[Signed] JOSEPH I. ROBERTS.
Witnessed, G. W. Clark, Joseph P. Ryan.

Roberts does not deny signing the covenant, but excuses himself on the ground that he was simply playing the game of politics.

DEFLECTING DEMOCRATS.

The Socialists, who met last week in Prescott in Territorial convention, expect to secure the votes of practically all the union miners in the Territory for E. H. Godet of McCabe, their nominee for Delegate to Congress. Last year the party polled about 500 votes. This year it is expected that 3000 votes will be secured from among the unionists. Nearly all these votes have heretofore been Democratic. If this be even an approximately correct estimate, it will be enough to throw the Territory into the Republican column. Last year the Republicans lost Arizona by only 471 plurality for the Democratic candidate for Delegate.

OCCIDENTAL COLLEGE NOTES.

The Witenagemot Literary Society debated, recited and sang itself into popularity last evening at Occidental College. It was the first open meeting of this society. It is composed almost entirely of freshmen and was organized in October. The college chapel was decorated simply but effectively with masses of live oak leaves, which covered the rear of the rostrum and the pillars, making a beautiful background.

Miss Elizabeth Horton opened the programme, singing a Scotch air, accompanied by Frank Beal at the piano. Mr. Beal next gave a caricature of an address to a jury, which kept the house laughing. His encore was an original poem, "The Tale of a Flea," a second success. Miss Bessie Beatty read a humorous history of the nine-months-old Witenagemot Society, and Miss Alice McCully rendered a piano solo.

The feature of the evening was a spirited debate, "Resolved, that the assimilation of the small countries of the world by the great powers would be beneficial." Henry Wyman, the winner of several oratorical contests, was the first speaker, and ably exposited and argued his case, but in his rebuttal he showed to best advantage. The other affirmative was George Steiger. The negative was composed of Watson Burt and Robert Cleland. There were no judges. A mixed quartette, including Miss Horton, Miss Frances Gordon, W. Burt and F. P. Beal, gave two selections. The evening's enfertainment by the new society, its debut, was undeniably a success and the semi-formal manner of its presentation was a point in its favor. After the programme, wafers and punch were served in the front of the chapel, where the rooms were decorated in black and gold.

Recitations ended yesterday afternoon and those whose scholarship is above 90 per cent. are enjoying the vacation. The student rally will be Wednesday evening.

There is a great satisfaction in knowing that one has the

....Best....

Anyone owning an

A. B. Chase Piano

Has this consciousness. A. B. Chase pianos are unexcelled. The sole agency is with the

Bartlett Music Company

233-235 S. Broadway

LOS ANGELES

SMART SHOES FOR THE SMART SET

We carry a complete line of the celebrated Johnston & Murphy make of men's shoes—having the sole agency in Los Angeles. Black calfskin, tan Russia calf and patent leather—in all the latest lasts; low or high cut—six and seven dollars a pair.

Wetherby-Kayser Shoe Co.

Los Angeles, 215 South Broadway

Prize Cups

We have just received a new invoice of prize cups, samples of which are in our south show window. These cups are of an entirely different type from anything yet shown. If you are looking for prize cups, we feel that we can interest you.

J. G. Donavan & Co.

Jewelers and Silversmiths

246 SOUTH SPRING.

Poor Sight Helped. Few cases of eye trouble we cannot remedy. Our experience has been so broad and our success so wonderful that we have no doubt we can help you.

Los Angeles Optical Co.

Oculists and Opticians

DELIGHT—

NAY, RAPTURE

Expresses the feelings of the bride-to-be when gifts come to her with our name on the dainty blue box. It means a good deal to her.

Why not give this added pleasure at no added cost to yourself?

Wedding Gifts Galore

MONTGOMERY BROS.

Jewelers and Silversmiths.

Douglas Building

Spring and 3d St.

WHAT M'NAB DOES NOT SAY.

And His Interesting Way of Not Saying it.

Giant Scot Calls on Local Democratic Leaders.

Taking a Hand in the Famed Taylor-Christie Case.

Gavin McNab, known all over the country as the "Canny Scot of San Francisco," is in town, and old Dan Neuhart, and the rest of the Hearst push, have crawled into their holes and are making faces at the dark.

The chest measure of several little local Democratic bosses has increased some inches since yesterday, however, for Gavin consulted them.

McNab's a big Scotchman, who has the rarest talent of being able to stand like a bump on a log and never say anything.

Sometimes he is called "Whispering McNab," because of his wonderfully modulated voice. McNab talk in what seems an ordinary conversational tone, but a man standing two feet away can't hear a word, though he "rubber" ever so hard.

At conventions this giant Scot may be seen walking slowly up and down alongside his delegation, watching them like a great silent sheep dog.

Yesterday, McNab was not talking.

"Yes, I'm Mr. McNab," said the canny Scot, coming out of Judge Smith's court, where he is connected with the Christie-Taylor case.

"I'm a reporter."

Mr. McNab: "I wonder how much you're onto.

"I wonder if you'd vote a straight ticket or scratch your ballot?

"I wonder if you're going to wind up by striking me for some sort of a job?

"I wonder what you really want, anyhow?"

On account of his remarkable modulation, these remarks of Mr. McNab's could not be heard by any one—even himself—but he had the canny look that made one think they were being asked by his inner consciousness.

What he really said was, "Oh, how'd do!"

"No," said Mr. McNab, "Hearst—I don't know. But I don't want to be interviewed. No, not on politics, not on anything."

But he was so charming about it—

"Were you walking down the street? I'll go your way."

"Oh, no; I'll go your way."

Alphonse and Gaston. As they were both going the same way, it was arranged.

Mr. McNab eyed the reporter with inward misgivings.

"But as to politics, Mr. McNab—"

Mr. McNab suddenly hailed a wayfarer with cordiality, and begged for his company, also, with the reporter's. Now, how could one talk politics after that? Slick Gavin McNab.

Conversation languished.

"Lovely city," sighed Brother McNab. "Lovely. Grows every day. Grows and grows and grows."

"That's easy," said the reporter; "grows because there aren't any labor unions to hinder it."

And Mr. McNab shut up like a clam on the subject of Los Angeles' loveliness.

At parting of the ways another tussle with Hon. Gavin. "You were down here for politics?"

"Well not—well for private business. I am——"

"For this lawsuit?"

"Oh, merely advisory counsel in that. I'm also——"

"Then for private business?"

"Well, not entirely. I am——"

Well, what could it have been that he was? He was always just getting there and never got.

Besides the little bosslets, McNab is understood to have had consultations with M. W. Conkling, I. B. Dockweiler, Frank Finlayson, all anti-Hearst Democrats of this city, who are members-at-large of the State Central Committee.

Gavin McNab at His Ease in His Inn.

BIRTH OF THE FLAG.

Commander-in-Chief Bakewell of the G.A.R. Calls for a Patriotic Display Tuesday, June 14.

[Baltimore American:] Flag Day throughout the United States will be observed on June 14, and in every city, town and hamlet of the country patriotic children and lovers of the flag will display the Stars and Stripes from their homes and schools and play grounds. Allan C. Bakewell, chief aide to the Commander-in-chief, Grand Army of the Republic, who has charge of the patriotic education in the schools of the country, has issued a circular calling upon every one to "rally to the color" and celebrate the one hundred and twenty-seventh anniversary of the birth of the United States flag.

In the circular Mr. Bakewell says:

"For more than a century and a quarter this flag has triumphantly floated in honor—a beautiful token of perfect liberty.

"It has never been borne on an oppressive mission, nor ever lowered in disgrace.

It was conceived through the wedlock of States; borne in the travail of war; nourished in the cradle of liberty, and, gathering strength through the years of a century or more, has reached the splendid stature of its prime that measures favorably with any figure in the group of nations.

"There is, perhaps, no inanimate object on the face of the globe with more expressive life than the flag of our country. It seems to be eloquent in an universal language all may understand. When it spreads its folds of red and white and blue, rippling in sunlight, it betokens victory, dignity, joy, power, and command; when it droops it symboys compassion and sorrow; and, draped over the casket of its protector and defender, it means regard and history—a becoming shroud for the soldier dead.

"The defense of the flag was the soldier's mission of the Civil War; the preservation of it is the missoin of every American citizen living under it.

"The flag is the signal of protection; whether against foreign or domestic foe, the invader or law breaker, the revolutionist, Socialist or anarchist, it is a sign the nation has set up, proclaiming freedom to all, protection and humanity.

"After ten years of earnest endeavor the several States had enacted laws providing for the display of the flag over the schoolhouses of all districts where patriotism reigns. Under it millions of children who will govern the country in the next decade or two are being educated to be loyal citizens.

"Fly it from every housetop, every public building, the shipping, from every movable vehicle, that the world may know the American people honor the birthday of the flag, the love of which is the nation's safety, as necessary as preparation for war."

AT NEW YORK HOTELS.

NEW YORK, June 13.—[Exclusive Dispatch.] At the Holland, C. B. Jones and wife, Miss F. Jones; Park Avenue, Miss I. Clark, Miss Howes, Mrs. F. C. Howes; Manhattan, W. S. Newhall and wife, J. B. Slauson; Murray Hill, C. F. Edwards, Santa Barbara; Holland, H. Richardson; Bartholdi, S. G. Ingle of San Diego.

HF THE MARK OF GOOD CLOTHES
KNOW US FOR BEST VALUES

$7.50
Outing Suits
Worth $10 to $12.50

This little price brings high-grade suits within the reach of every man who wants to wear a nice well made outing suit. Range of sizes to fit any man.

Our $15 Outing Suits Now $12.50
Our $12.50 Outing Suits Now $10

Harris & Frank
LONDON CLOTHING CO.
117 TO 125 NORTH SPRING STREET

J. W. ROBINSON CO.
BOSTON DRY GOODS STORE
239 South Broadway, Opposite City Hall, Los Angeles.

We have sold thousands of dollars worth of linens in the past few days—enough linens to completely stock a smaller store than ours. We propose to sell much more in the next few days. Every broken line must be sold now during our great

June Clearance Sale of
Superior Linens

There is only one way to do this selling quickly, and by cutting the prices as we now do we accomplish our purpose. Our June Clearance Sale can only come once a year, so it will be a long time before you have another such opportunity. We advise you to buy now.

South Aisle.

70-inch bleached satin damask, Irish table linen. Reduced from $1.00 to 75c the yard.

72-inch satin damask table linen, all new patterns. Reduced from $1.25 to $1.00 the yard.

72-inch extra fine Irish satin table damask, assorted patterns. Reduced from $1.75 to $1.35 the yard.

70-inch cream table linen, a very durable quality in pretty patterns. Reduced from 90c to 65c the yard. Double work hemmed huck towels, size 20x38. Reduced from 25c to 17c each.

Hemmed huck towels, size 18x34, all white. Reduced from 15c to 12½c each.

Hemstitched Jacquard huck towels, size 19x40. Reduced from 35c to 25c each.

30x30 hemstitched tea cloths, of fine satin damask. Reduced from $1.75 to $1.00 each.

6x6-inch round thread hand embroidered doylies. Reduced from 50c to 35c each.

12x12-inch round plate doylies, all hand embroidered. Reduced from $1.25 to 75c each.

13x20 oval tray cloths, hand embroidered. Reduced from $1.50 to $1.00 each.

Full size Marseilles pattern bed spreads. Reduced from $1.50 to $1.25 each.

Crochet bed spreads, 11-4 size; hemmed ready to use. Reduced from $1.00 to 87½c each.

45x36 inch hemmed pillow cases, made of Fruit of the Loom muslin. Reduced from 20c to 15c each.

Special Sale of Silk Waists Thursday
Special Sale of Embroideries Friday

June Sale of Fine Undermuslins

Coulter Dry Goods Co.

This is skirt week

Second week of our June Sale of Undermuslins starts with special displays of underskirts. Reserve stocks have been drawn on; new shipments unpacked; other lines of garments condensed so as to give them additional display space—the right of way given unreservedly to skirts. And it certainly is the strongest showing of really high class underskirts ever displayed in this city. Many lines we have priced 75c surpass the best offered in most stores at $1.00. All styles regularly sold at $1.00 or more have been reduced for this sale. Skirts up to $25.00 apiece, and all in-between prices.

At 15c
20c to 50c laces

Any wash dresses to trim? Here's a chance to greatly lessen the cost—laces that ordinarily cost 20c to 50c a yard are here today at FIFTEEN.

How so? Importer was anxious for a quick clean-up of short lots.

White, cream and ecru bands and edges in Cluny, Torchon and Val. patterns.

But the quantity is so limited you can't afford to wait till tomorrow.

Mohair dress stuffs some at half and less

Quiet, rich elegance and surprising durability are'nt the only points in favor of mohairs—their DUST-SHEDDING qualities are of equal importance to residents of this section.

Now they're putting a silk finish on them—you can hardly tell them from real silk. Costly? Only $1.50 a yard for the 45 inch width in fancy mixes; either coarse or fine weaves; various colorings.

Special A lot of $1.00 and $1.50 mohairs at fifty cents a yard—because we bought that way. Some plain, some fancy mixed. But only enough for today's selling.

At 82½c
Pound of
shetland floss

That's a price that will induce economical women to lay in a supply for future use—especially those who're planning on doing knitting, crocheting, etc. while away on vacation. The "Bear" and "Sunlight" brands, in every wanted shade, at 82½c per pound box of 12 skeins. After this week it goes back to regular price $1.10. The window display will interest you.

Coulter Dry Goods Co. 317 to 325 S. Broadw'y

For The Bride
LAMPS
That Give Light And Are Distinctly Decorative in Character.
H. F. VOLLMER & CO.
On Broadway Corner Third.

—KODAKS—
Photo Supplies and Artists' Materials. Framing
DEVELOPING, PRINTING AND ENLARGING.
HOWLAND & CO.,
112 S. Broadway.

White Canvas Oxfords

The white gown is not complete without them.

And if you are particular about the cut and fit and style of the gown, be just as particular about the style and making and fit of your canvas oxfords.

A Staub canvas oxford is perfect in every particular. Beautiful oxfords $2.50 a pair.

C. M. STAUB SHOE CO.
255 S. Broadway

H. JEVNE

Park & Tilford's
MI FAVORITA
Clear Havana Cigars.

Manufactured at Key West, Florida, in all sizes and at Park & Tilford's New York prices. Smokers are invited to call and inspect this splendid line of cigars.

These prices per hundred:

Apollos	$ 8.50	Lindas, 20th	$ 9.00
Aromaticus, 20ths	8.50	Londres, Fino Especial, 10th	9.50
Bouquets, 40ths	12.00	Liliputanos, 20th	6.50
Brevas, 10th packages of 25	7.00	Little Ones, 40th and 10th	4.50
Brevas Chicos, 10th pkgs. of 25	5.50	Magnolias, 20th	13.00
Celestiales, 40th	18.00	Peerless, 20th	17.50
Cazadores, 40th	13.50	Perfectos, 40th	14.50
Culebras, 20th	11.00	Perfectos Finos, 40th	12.50
Camelias, 20th	7.50	Petit Bouquets, 40th	10.50
Conchas Bouquets, Extra, 20th	10.50	Petit Duce, 20th	9.50
Conchas Especials, 20th	9.00	Predilectos de Park & Tilford, 20th	17.50
Conchas Fina Especial, 20th	7.00	Puritanos Finos, extra, 20th	10.00
Casinos, 20th	10.50	Puritanos Finos, 20th	9.50
Deliciosos, 40th	12.50	Presnados Chicos, 20th, pkgs. of 10	5.50
Elegantes, 50th	7.00	Regalia Especial, 20th	12.00
Dainties, 10th	7.00	Rothschild, extra, 20th	10.00
Escepcionales, 40th	16.00	Varieties, 20th	15.00
Favoritas, 20th	11.50	Violetas, 10th, pkgs. of 10	9.50
Invencibles, 40th	16.00	Washington, 40th	23.50
Jockey Club Panetelas, 10th	8.50		
Jazmines, 40th	8.00		

Price list upon application.

SMOKE JEVNE'S FINE CIGARS.

208-210 S. Spring St.—Wilcox Building.

ECONOMICAL Refrigerators preserve perishable food with the least possible expense for ice. The "ALASKA" is the leading type of economical refrigerators.
CASS & SMURR STOVE CO., 314 South Spring St.

We have a great variety of useful and ornamental articles in our stock suitable for wedding presents. As Cupid seems to be working overtime this month this suggestion may be appropriate. : : :

Broadway Drapery and Furniture Company, 447 SOUTH BROADWAY

DONNELL'S
Pure Baking Powder. Absolutely pure. Helps digestion. Full pound cans only 30 cents. Inferior baking powders sell for 50 cents.
BAKING POWDER

BURNS'
$3.50

Women's patent kid, Blucher ties, wide ribbon laces, high Cuban heels, light weight welted soles.

Looks Like $5.00
BURNS'
240 S. Spring St.

N. B.—We are headquarters for French heel shoes at popular prices.

Tuesday Prices.

Read these prices. Keep posted. Send for our Monthly Bulletin and see for yourself that we always "sell groceries for less."

Pioneer Cream, per large can	7½c	Royal Baking Powder, per 1-lb. can	40c	Quart Fruit Cans per dozen	45c
Challenge Milk, per can	10c	Ammonia, Benzine or Ben Hur Soap, 11 bars	50c	Mason Ball Fruit Jars, per dozen	65c
Knox's Gelatine per package	10c	Western Star or Babbit's Soap, 11 bars	50c	Jelly Glasses, per dozen	30c

GEO. A. RALPHS, "SELLS GROCERIES FOR LESS." Phone Main 14, or Home Ex. 674. 514-16 S. SPRING ST.

WHEN VEGETABLES
particularly nice are desired come here. Lima Beans, Green Corn, Sweet Bermuda boiling Onions, etc.
Ludwig & Matthews, Mott Market. Phones 550.

WUERKER OPTICIAN
229 S. SPRING ST.

DIAMONDS...
H. J. WHITLEY CO.
311 N. SPRING STREET

Your Nerves
Furnish the motive power of the entire body. Dr. Miles' Nervine will keep the nerves strong and healthy or restore their strength if weakened. Sold on guarantee. Write for free book on nervous diseases.
DR. MILES MEDICAL CO., Elkhart, Ind.

You can "build a fire" in a Gas Range by striking a match and turning a valve.

FREE CONNECTIONS NO DEPOSITS
95 CENT GAS
LIGHT HEAT POWER
APPLIANCES AT COST
LOS ANGELES GAS AND ELECTRIC CO., Hill near Seventh

FOUR DAY AUCTION

TO CLOSE OUT. BEGINNING WEDNESDAY, JUNE 15TH. OUR ENTIRE STOCK OF INDIAN GOODS, BLANKETS, BASKETS, CURIOS. SALE AT 2:30 P. M.

Campbell Curio Co.
329 S. SPRING ST.
THOS. B. CLARK, AUCTIONEER.

JAPANESE CURIOS
AUCTION
TODAY, JUNE 14 433 S. Spring, Street
SALE 10:30 A.M., 2:30 and 7:30 P.M.
433 SOUTH SPRING STREET
KAKIUCHI BROS.
THOS. B. CLARK, C. M. O'CONNOR } Auctioneers

BB SELF RAISING BUCKWHEAT

FOO & WING HERB CO.,
CHINESE DOCTORS.
Our herb remedies have CURED HUNDREDS of chronic cases after other remedies failed. Free pulse diagnosis. No questions asked. Absent on Saturdays.
503 S. OLIVE ST., Los Angeles.

Home Dressmaking
Taught on Schell's Patent Adjustable Form
626 So. Broadway

Screen Doors 75c
Screens 20c 740 S. Main
Adams Mfg. Co. Home Ex. 132; Main 1 22

The Place to Send
Your Laundry
Phones 1350. 814-818 S. Main St.

Frank B. Long PIANO
Unequaled in tone. 514 S. Hill St.

TEETH
ON PLATES THAT FIT.
GUARANTEED
Dr. M. E. SPINKS
Cor. 5th & Hill Sts.
Established in 1884.

"1900" Washer
Simplest, Easiest, Most Efficient Machine for washing clothes ever invented. Sold only by H. Guyot, 414 S. Spring.

CASTORIA
For Infants and Children.
The Kind You Have Always Bought
Bears the Signature of Chas. H. Fletcher

San Bernardino, Orange and Riverside Counties.

[NEWS REPORTS FROM TIMES CORRESPONDENTS.]

OCEAN BREEZE FOR WORKMEN.

SANTA FE GIVES EMPLOYEES SUNDAY OUTINGS.

Four Hundred and Fifty Taking Union Strikers' Places in San Bernardino Will Have Weekly Trips—Reported They Will be Paid in Los Angeles.

SAN BERNARDINO, June 13.—The 450 new men employed by the Santa Fé in the iron-working departments, affected by the strike, spent Sunday at Oceanside, the company furnishing a special train, which left the shops early in the morning, getting the men to the coast almost before sunrise, and giving them the entire day to spend by the ocean. They returned at 11:30 at night. It is announced officially that the company has planned to take the new men to the coast each week, and that next Sunday either Coronado or Santa Monica will be visited.

These trips will result in taking considerable money from the town, a fact realized by the merchants, many of whom are anxious for the Merchants' Association to come out flat-footed for the company. Another blow which will befall the financial interests of the town will come Wednesday, if reports are true, the company having decided to take the new men to Los Angeles, and there pay them their monthly wage, in all amounting to $25,000, the greater part of which will be spent in Los Angeles, as the men will have a number of hours there to make purchases.

There is a peculiar story afloat concerning the failure of the Merchants' Association to act, the rumor being that the association is swayed by one of its members because his daughter is engaged to one of the striking machinists. Several members were seen concerning the report, and admitted that the merchant in question is one of the most outspoken in arguing against action on the part of the association, which might hurt the strikers, but they do not believe an affair of the heart prompts his attitude. The association met this afternoon and appointed a committee to tender F. T. Perris, the Santa Fé's representative, a resolution inviting new employés to come to town, and assuring them protection from assault.

Few strikers are in evidence on the streets, though it is known that night and day they have their thug committees sneaking about the shops and loafing around the saloons in the neighborhood of the Santa Fé depot.

M'DAVIT MARRIAGE ILLEGAL.

The McDavit-McDavit divorce scandal has taken on a new interest. Saturday morning Dr. McDavit started for Los Angeles, and at Colton met his wife and child coming to this city. He immediately changed his plans and returned here with them, taking his little son to his office and later leaving with him for a long ride in the suburbs. Yesterday husband and wife met several times, and this morning the little son was with the father for a number of hours.

The case came up unexpectedly late this afternoon. Judge Oster rendering judgment declaring the marriage of the couple illegal, the wife having not been divorced from her former husband when she entered into a marriage contract with Arthur McDavit. Both admitted the legitimacy of their child, and the wife was made its temporary guardian, while the alimony for the child's support was reduced from $10 a week to $5. This disposition of the case was made as the result of a compromise. Mrs. McDavit left for Los Angeles this afternoon with her child.

HERE AND THERE.

Coroner Pittman left last night for Daggett, to hold an inquest upon the remains of an unknown man, who was found along the route of the San Pedro, Los Angeles and Salt Lake. It is supposed he perished of thirst.

Mrs. Fred Valensuela, who was struck on the head last night with an ax by her husband, is still alive, but her recovery is thought doubtful. The wound is fully two inches long, commences from the forehead just above the right eye and extends to the center of hr head, and then tapers to the left, reaching almost to th ear. Valensuela is in custody at Chino, according to a telephone message from the constable there. The Sheriff will go to Chino in the morning.

Roadmaster Mack this afternoon reported to the Supervisors that the Pavkovitch fence, which he and several constables tore down a few days ago, having been built thirty feet on a county road, has been replaced. The board has instructed the District Attorney to have warrants issued for the arrest of Pavkovitch, his nephew, and four employés who assisted in building the fence, if feasible.

The county Supervisors today took up the matter of changing the ordinance regulating the sale of liquor, an amendment being introduced providing that no one can sign a prescription for liquor who is in any way connected with a drug store, and the prescription shall be kept on file subject to inspection by a representative of the Supervisors.

CONFESSION OF KIMBELL IN.

GRAND JURY TESTIMONY ADMITTED AT THE TRIAL.

Riverside County Supervisor's Case Brings Out Interesting Evidence—"Klondike" Williams Out of Jail and Coming to Los Angeles. Important Water Meeting.

RIVERSIDE, June 13.—The trial of Supervisor Kimbell was resumed in the Superior Court promptly at 9 o'clock this morning, and the entire day taken up with the examination and cross-examination of one witness, Miss Winnie Castleman, and the discussions arising over the testimony offered by the State. The testimony offered was part of Miss Castleman's typewritten transcript of stenographic notes taken at Kimbell's examination before the first grand jury, about January 15.

At this time, according to the transcript, Kimbell confessed clearly and beyond doubt to owning an interest in the horses alleged to have been worked on the county roads in his district; and to having been interested in the moneys paid by the county for the work. According to his testimony before the inquisitorial body, Supervisor Kimbell admitted the horses belonged jointly to his brother and him, that they had so owned them for six years or more; that owing to the fact that his brother, W. Y. Kimbell, is incompetent, he (A. T.) has done all the managing, and had entire charge of all family affairs and accounts; that the money received for the road work had been used by the family as a whole for general expenses; that the income from the horses, with that from his job as Supervisor, was the entire income for the family and was used by him, as manager of all family business, without distinction, in the general support of himself and the others.

Mr. Gill, counsel for the defense, objected to the report in its entirety, first on the ground that it was compulsory evidence, given by Mr. Kimbell against himself when not represented by counsel. Judge Noyes first ruled that all parts of the testimony offered which were practical confessions of guilt should be ruled out on objection of defendant, but afterward changed his ruling to admit any and all parts of the testimony offered. Gill's next objection was made on the ground that Miss Castleman was not legally competent to act as court reporter, but the court agreed with Mr. Adair, assistant State's counsel, that there is no law regarding citizenship, sex or age of a stenographer, and that no certificate is required to accompany testimony taken by a stenographer.

The question was then brought up and argued at length as to whether Mr. Kimbell's testimony before the grand jury was voluntary. Mr. Gill argued that since he was subponaed, was sworn and closely questioned by Assistant District-Attorney North, his testimony was not voluntary and therefore not admissable in the present trial. Judge Noyes ruled against him and held that it was voluntary.

The testimony as offered to the jury is a verbal confession of the offenses charged. The case was continued until Thursday morning.

WILLIAMS FREE AGAIN.

"Klondike" Williams, the short-change man, completed his six months' sentence in the County Jail this morning and was turned loose. "Klondike" is considered a bad man at liberty, and the merchants of this city are keeping tight hold on their money bags. He said this morning he had renounced Riverside and will seek greener fields in Los Angeles.

RIVERSIDE ITEMS.

Tomorrow the directors of the Riverside Water Company will hold a monthly session to take definite and final action in regard to providing means for an increased supply and pressure in the domestic pipes, and the decision will mean much to the city. Several proposals will be made, the two most important, perhaps, being a 1,000,000-gallon reservoir on Rubidoux Mountain, and the plan of sinking two or three more wells somewhere in the river bottom.

The City Trustees tomorrow will set the date for the election of a Board of Freeholders to frame a new and special charter for the city, the question of fire bonds to be settled at the same time.

The preliminary steps in the rectification of the Courthouse botch was taken this morning, when a force of workmen, under the direction of Contractor Engstrum, began tearing off the patched roof. Three weeks more will see a new roof on—and then more fun between the grand jury and the Supervisors.

Riverside is to be represented at the Prohibition convention in Santa Barbara solely by women, Mmes. Simmons, Irvine, Wheeler, Keyes and Barbara left this morning on that mission.

The funeral of Archie Brightwell, who died Saturday at Santa Monica, was held this morning at the Second Baptist Church, interment in Olivewood Cemetery.

ELSINORE.

BEE FEED SCARCE.

ELSINORE, June 13.—Thomas and Joseph Lee have shipped a carload of bees from this vicinity to Pasadena, bee feed being very scarce in this section. A great many of the honey-makers are not expected to live through the season. J. A. Simms has shipped a carload of lemons to Riverside for packing, from the Richards's ranch on Grande avenue. The last picking amounted to 700 or more loose boxes. The place will now be placed under first-class cultivation, a new pumping plant having recently been put in.

Children's Day was observed most pleasantly Sunday morning in the Methodist Church.

Mrs. Mary St. Claire has returned to Los Angeles, after visiting at the home of her brother, George H. Clewett on Grand avenue.

Mr. and Mrs. L. H. Young of Pomona arrived recently to reside for a year on the Rand ranch on Grand avenue.

YOUNG ELOPERS COMING BACK.

ANAHEIM ERRING ONES CAUGHT BY FRESNO MARSHAL.

Parents of Carrisosa and Miss Bleecher Will Consent to Early Marriage, Boy's Father Will Make Good, and There'll be no Prosecution of Carlos.

FULLERTON, June 13.—Young Carlos Carrisosa and Miss Bleecher, who eloped from Anaheim Friday night, were taken into custody today at Fresno by the City Marshal and will be brought home by that officer. They are due to arrive at Anaheim tomorrow morning. It is announced tonight by the parents that they will give their consent for an early marriage, and that the father of Carrisosa will aid the boy financially. The boy sold the horse and buggy at Rincon for $100 and went to San Francisco, and returned from there to Fresno accompanied by the girl.

Young Carrisosa telephoned toright that he is willing to return. No complaint has been filed against him, and he will escape prosecution if he marries the girl. The elopement will cost Carrisosa, Sr., about $200, as he will have to stand all expenses of bringing the runaways home, and he will also refund the money the boy received for the rig. Young Carrisosa sold twice. The horse and buggy were recovered today.

OIL GUSHER IS A FREAK.

Wonderful Find at Santa Fe Springs While Drilling for Water.

FULLERTON, June 13.—Great excitement is reported tonight at Santa Fé Springs, the cause being a freak well from which oil is gushing 100 feet over the casing.

The wonderful find was made at 6 o'clock this evening by a crew drilling for water, at a depth of only 200 feet. There had been no sign of oil until the drill struck it and it began spurting. There is a heavy gas pressure.

SANTA ANA.

CAN'T HAVE TWO 'PHONES.

SANTA ANA, June 13.—A mild storm of protest is brewing mong the county officials at the courthouse over the refusal of the Board of Supervisors to install Home telephones in their offices. Every official in the building is amply supplied with 'phones on the Sunset system, but since the introduction of the Home system here several months ago considerable inconvenience has been experienced on account of the inability to communicate with county officials over the new lines.

Not only have the Supervisors refused to put in Home 'phones at the courthouse at the county's expense, but have also refused to give the officials permission to put them in their offices at their private expense. The reason for this action on the part of the board is found in the deadlock existing between the county and the telephone company in regard to a franchise to operate on the county highways and streets. The lines now operated by the Home company and its long-distance connections within the county have been put in without a franchise, and repeated efforts on the part of the board and attorneys for the company to reach an agreement in regard to the provisions of the franchise, and the terms of its sale have all failed. In the meantime the Supervisors do not recognize the existence of the company, and the county offices are forced to be without the 'phones, so they answer their long-distance calls on the Home lines by walking down town to the public pay station. There is not the slightest prospect of a change in the situation, as all negotiations between the board and company are off.

SANTA ANA LOCALS.

Mr. and Mrs. R. Y. Williams have returned from a visit in the East. Mr. Williams is chairman of the Republican County Central Committee.

Sycamore Rebekah Lodge has elected as Noble Grand, Mrs. Hattie Peters; Vice-Grand, Mrs. Hannah Kling; Recording Secretary, Mrs. Dell Kroll; Financial Secretary, Miss Eunice Ritchie; Treasurer, Martha Taylor; Trustee, Mrs. Emma Tumber.

VENTURA.

POOR OUTLOOK FOR CROPS.

(SPECIAL CORRESPONDENCE OF THE TIMES.)

VENTURA, June 13.—John W. Newby of Moorpark, in the eastern end of the county, was in Ventura today. He is the Southern Pacific Warehouse Company's head man in that prolific section. Speaking of crop prospects there, Mr. Newby says there will be no grain—wheat or barley—raised there this year. Last year the grain yield was enormous. The hay crop promises an abundant yield, better than that of last season. The apricot crop and fruit crop generally, from present appearances, will be about one-third that of normal, while the honey outlook is dismal. The bee men will have to feed their bees to carry them through the season. Last year Moorpark section raised an immense crop of blackeye beans. This season not a blackeye will be harvested. The section is the chief blackeye location of the county, but prices for this product got so low that the growers held on to their beans, and in most cases still have them on hand. In the Moorpark warehouse alone are 10,000 sacks. The growers think if they go light on blackeyes this year prices will recover and they will be able to dispose of their blackeye holdings at something like a paying price. The section is good for beans of most all kinds, excepting, perhaps, limas, and this year the growers have turned their attention to pinks and Lady Washingtons. This crop looks well and with proper summer bean weather will return a handsome yield.

SEEKING "BOOZE" LICENSE.

It is understood that a petition is circulating in the Ojai for permission to sell liquor in the hotels of the county. The petition is said to have originated with the owners of the new foothills tourist hotel in that valley and that it is strongly backed by the various resort hotels in the mountains. This, on top of the local option petition recently presented to the Supervisors, will tend to complicate the liquor question before the board. It is thought the hotel petition has political significance and is in the interest of a certain candidate for Supervisor in the Ojai district.

ALBERT AYERS DEAD.

Albert Ayers, a pioneer of this county, died yesterday in San Francisco, whither he had gone some months ago for treatment at one of the hospitals there. The cause of his death was quick consumption. It is thought that a fall which he received about a year ago, and by which he broke several ribs, complicated his troubles and was the indirect cause of his death. He never was strong after this accident. Mr. Ayers was unmarried and 53 years of age. At the time of his death and for many years previously he had held the post of deputy assessor of the county. He had also filled the post of County Treasurer, having been elected to the place four times in succession. He finally refused to run for the office a fifth time. He was born in Sonoma county, where he spent his early life, moving to Ventura county in the late sixties. For many years he aided his father in the hotel business and later conducted the old Ayers Hotel on West Main street. He was a prominent Odd Fellow, and that order will conduct his funeral.

K C
Baking Powder
IS
WORTHY A TRIAL
Ask your grocer for a can and be convinced that there is nothing better or purer at any price.
25 Ounces for 25 cents

Public Advertising.

Proposals for Bids for School Building.

NOTICE IS HEREBY GIVEN THAT THE Board of Education of Los Angeles City will receive bids for the construction and completion of a four-room addition to the Berendo street school building, said building to be constructed in accordance with plans and specifications in the office of the secretary of the board, 418 Chamber of Commerce Bldg. All materials to be furnished and excavations made by the contractor. All bids must be accompanied with a certified check for ten per cent. of the amount of the cost of the building, and must be filed with the secretary at his office, on or before Wednesday, June 22, 1904, at 12 o'clock noon, at which time the bids will be opened in public by the secretary, or the Building Committee. The board reserves the right to reject any and all bids. All bids must be sealed, and addressed to N. S. Averill, secretary of the Board of Education, 418 Chamber of Commerce Bldg.

Los Angeles, Cal., June 12, 1904.
6-12-22 N. S. AVERILL, Sec'y.

Notice—Civil Service Examinations.

LOS ANGELES, Cal., June 11th, 1904.

In accordance with Section 1, Rule IV, Civil Service Rules and Regulations of the City of Los Angeles, notice is hereby given that a competitive examination will be held on Saturday, the 25th day of June, 1904, beginning at 9 o'clock a.m., at Turnverein gymnasium, in the city of Los Angeles, Cal., for the purpose of examining applicants for admission to the eligible list in classifications and divisions as designated below:

Div. A, class 7, license deputy, Clerk's office.
Div. A, class 13, redemption clerk, Clerk's office.
Div. C, class 3 (b,) engineer, Fire Department.
Div. C, class 4, boseman, Fire Department.
Div. H, class 17, fire inspector, Building Dept.
Div. L, class 22, watchman and animal keeper, Park Department.

Said competitive examination will include tests of proficiency in reading, writing, spelling, arithmetic, knowledge of the duties of the several positions named, general and specific experience tending to fit the applicant for such position; physical health; muscular strength; soundness and acuteness of faculties; personal habits; moral character and such qualifications as will fairly attest the capability of persons examined to discharge the duties of positions which they seek. Applicants must appear in person at the office of the Civil Service Commission not less than eight days before the date fixed for the examination, and file, under oath, an application in form prescribed by the Commission, blanks for which will be furnished on request.

By order of the Board of Civil Service Commissioners.

H. S. McKEE, Chairman.
W. A. SPALDING, Secretary. 6-11 13t23

Notice Inviting Proposals for Furnishing the City of Los Angeles With Chemical Hose Wagons.

NOTICE IS HEREBY GIVEN THAT sealed bids will be received by the City Clerk of the City of Los Angeles up to 11 o'clock a.m. of Monday, June 27th, 1904, for the furnishing to the city of Los Angeles with four Combination Chemical Hose Wagons, according to specifications prepared by and on file with the Board of Fire Commissioners of the city of Los Angeles.

A certified check payable to the order of H. J. Lelande, City Clerk, in the amount of $300.00 must accompany each proposal as a guarantee that the bidder will enter into a contract with the city in conformity with his bid.

Council reserves the right to reject any and all bids.

By order of the Council of the City of Los Angeles.

H. J. LELANDE, City Clerk.
6-14-15-25 3t.

REPORT OF THE CONDITION OF THE LOS ANGELES NATIONAL BANK, at Los Angeles, in the State of California, at the close of business, June 9th, 1904.

RESOURCES.

Loans and discounts		$2,418,312.78
Overdrafts, secured and unsecured		15,637.50
U. S. bonds to secure circulation		400,000.00
U. S. bonds to secure U. S. deposits		150,000.00
U. S. bonds on hand		350.00
Bonds, securities, etc		76,065.42
Banking house, furniture, and fixtures and safe deposit vaults		179,666.28
Other real estate owned		12,185.00
Due from national banks (not reserve agents)	$ 221,575.20	
Due from State banks and bankers	102,146.07	
Due from approved reserve agents	279,041.58	
Checks and other cash items	33,173.45	
Exchanges for clearing-house	41,754.65	
Notes of other national banks	20,000.00	
Fractional paper currency, nickels, and cents	184.92	
Lawful money reserve in bank, viz.:		
Specie	521,756.00	
Legal-tender notes	40,000.00	1,259,691.27
Redemption fund with U. S. Treasurer (5 per cent. of circulation)		25,000.00
Due from U. S. Treasurer, other than 5 per cent. redemption fund		5,699.27
Total		$4,634,046.64

LIABILITIES.

Capital stock paid in		$ 500,000.00
Surplus fund		100,000.00
Undivided profits, less expenses and taxes paid		194,146.81
National bank notes outstanding		474,050.00
Due to other national banks	$ 136,108.18	
Due to State banks and bankers	103,112.26	
Due to trust companies and savings banks	275,439.67	
Dividends unpaid	127.50	
Individual deposits subject to check	2,600,262.18	
Demand certificates of deposit	167,631.15	
Certified checks	10,215.88	
Cashier's checks outstanding	73,300.50	
Deposits of U. S. disbursing officers	150,088.53	
		3,365,850.83
Total		$4,634,046.64

STATE OF CALIFORNIA, COUNTY OF LOS Angeles, ss.:

I, W. C. Patterson, president of the above-named bank, do solemnly swear that the above statement is true to the best of my knowledge and belief.

W. C. PATTERSON, President.

Subscribed and sworn to before me this 13th day of June, 1904.

DONALD BARKER, Notary Public.

Correct—Attest:
H. F. VOLLMER,
DAN MURPHY,
W. T. McFIE,
Directors.

REPORT OF THE CONDITION OF THE AMERICAN NATIONAL BANK, at Los Angeles, in the State of California, at the close of business, June 9th, 1904.

RESOURCES.

Loans and discounts		$2,358,559.56
Overdrafts, secured and unsecured		4,829.87
U. S. bonds to secure circulation		200,000.00
U. S. bonds on hand		5,100.00
Premiums on U. S. bonds		6,272.25
Stocks, securities, etc		412,158.50
Banking house, furniture, and fixtures		230,114.80
Due from national banks (not reserve agents)	$ 139,675.90	
Due from State banks and bankers	139,325.36	
Due from approved reserve agents	484,319.36	
Checks and other cash items	25,547.51	
Exchanges for clearing-house	47,549.33	
Notes of other national banks	10,000.00	
Fractional paper currency, nickels, and cents	36.13	
Lawful money reserve in bank, viz.:		
Specie	404,575.67	
Legal-tender notes	14,200.00	1,315,728.43
Redemption fund with U. S. Treasurer (5 per cent. of circulation)		5,600.00
Total		$4,437,763.51

LIABILITIES.

Capital stock paid in		$1,000,000.00
Surplus fund		20,000.00
Undivided profits, less expenses and taxes paid		61,219.31
National bank notes outstanding		100,000.00
Due to other national banks	$ 233,947.29	
Due to State banks and bankers	107,263.68	
Due to trust companies and savings banks	121,145.72	
Dividends unpaid	12.00	
Individual deposits subject to check	2,706,755.71	
Demand certificates of deposit	78,778.39	
Certified checks	4,743.50	
Cashier's checks outstanding	1,798.90	
		3,253,445.20
Total		$4,437,763.51

STATE OF CALIFORNIA, COUNTY OF LOS Angeles, ss.:

I, William F. Botsford, president of the above-named bank, do solemnly swear that the above statement is true to the best of my knowledge and belief.

WILLIAM F. BOTSFORD, President.

Subscribed and sworn to before me this 13th day of June, 1904.

[Seal] GEORGE BUGBEE, Notary Public.

Correct—Attest:
H. C. WITMER,
M. J. CONNELL,
HOMER LAUGHLIN,
Directors.

Banks

SECURITY SAVINGS BANK
CORNER MAIN AND SECOND STREETS.
CAPITAL AND SURPLUS.... $500,000.00 RESOURCES OVER..... $7,500,000.00
LARGEST SAVINGS BANK IN SOUTHERN CALIFORNIA.
4% PAID ON SAVINGS DEPOSITS ON CERTIFICATES OF DEPOSIT
3% PAID ON ORDINARY DEPOSITS
INTEREST FROM DATE COMPOUNDED SEMI-ANNUALLY.
Accounts opened from $1 to $5
ESSENTIAL POINTS
TO BE CONSIDERED IN SELECTING A SAVINGS BANK—
Capital, Surplus, Resources, Conservative Management, Facilities and Safety.
OFFICERS AND DIRECTORS
J. F. SARTORI, Pres. MAURICE S. HELLMAN, Vice-Pres. W. D. LONGYEAR, Cashier.
H. W. HELLMAN W. L. GRAVES WM. H. ALLEN, JR. HENDERSON HAYWARD
J. A. GRAVES T. E. NEWLIN J. H. SHANKLAND HENRY W. O'MELVENY
MONEY LOANED ON REAL ESTATE. OPEN SATURDAY EVENINGS.
Special Department Banking by Mail.

GERMAN-AMERICAN SAVINGS BANK,
Main and First Streets.
CAPITAL AND SURPLUS $430,000.00
ASSETS OVER $4,600,000.00
PAYS 4 PER CENT.
M. N. AVERY, President.
GAIL B. JOHNSON, Vice-President.
C. N. FLINT, Vice-President.
P. F. SCHUMACHER, Cashier.
W. F. CALLANDER, Asst. Cashier.
L. W. BLINN, A. C. BILICKE, DR. FOX, W. STOLL, VICTOR PONET.
Offers every facility for saving and the earnings at the above rate equal that offered by any other Savings Institution.
OPEN SATURDAY EVENINGS 6:30 TO 8:30 P.M.

4% PAID ON DEPOSITS 4%
COLUMBIA SAVINGS BANK
224 SOUTH BROADWAY.
OFFICERS AND DIRECTORS:
E. S. ROWLEY, Pres.; NILES PEASE, Vice-Pres.; R. H. SANBORN, Cashier
J. Ross Clark, W. S. Bartlett, R. J. Waters, F. W. Burnett, W. E. McVay.

EQUITABLE SAVINGS BANK 1st and Broadway
5% Paid on Term Deposits
Get one of our little Steel Safes for your home savings.
Money to Lend on Real Estate.
W. J. WASHBURN, President
ARCHIBALD DOUGLASS, Vice-President
Pres. Los Angeles Stoneware and Sewer Pipe Co.
FRANK P. FLINT
Vice-President Los Angeles National Bank.
CHAS. S. BRADFORD
Stockwell & Bradford.
G. E. BITTINGER
Cashier Los Angeles National Bank.
P. F. JOHNSON, Cashier
OPEN SATURDAY EVENINGS 6:30 TO 8:30 P.M.

J. H. BRALY, Pres. A. H. BRALY, Vice-Pres. W. D. WOOLWINE, Vice-Pres. 4% on Term Deposits
CHAS. H. TOLL, Cashier. J. H. GRIFFIN, Sec'y.
SOUTHERN CALIFORNIA SAVINGS BANK.
Open Saturday Evenings from 6:30 to 8:30 to receive deposits. Fourth and Spring Sts.

JOHN E. PLATER, President. ISAIAS W. HELLMAN, Vice-President.
W. M. CASWELL, Cashier. J. A. GRAVES, Vice-President.
LOS ANGELES SAVINGS BANK 4% On Term 3% On Deposits
250 N. Main St., Los Angeles. Money Loaned on Approved Real Estate.

DOLLAR SAVINGS BANK & TRUST CO. Cor 4th & Broadway
PAID UP CAPITAL, $100,000.00.
James C. Kays, President; C. E. Donnatin, Vice-President; W. G. Tanner, Assistant Cashier
4 PER CENT. INTEREST paid on Term Deposits.

Clearinghouse Banks.

NAME.	OFFICERS.	
State Bank and Trust Company N. W. Cor. Second and Spring.	H. J. WOLLACOTT, Pres. J. W. A. OFF, Cashier.	Capital....$500.000 Surplus and Profits 60,000
Citizens National Bank N. E. Cor. Third and Spring.	R. J. WATERS, Pres. A. J. WATERS, Cashier.	Capital....$200,000 Surplus and Profits 100,000
Broadway Bank & Trust Company 308-310 S. Broadway, Bradbury Bldg.	WARREN GILLELEN, Pres. R. W. KENNY, Cashier.	Capital....$250.000 Surplus and undivided profits 108,000
Central Bank N.E. Cor. Fourth and Broadway.	WILLIAM MEAD, Pres. W. C. DURGIN, Cashier.	Capital....$100,000 Surplus and Profits 50,000
Southwestern National Bank N. W. Cor. Second and Broadway.	JOHN S. CRAVENS, Pres. A. B. JONES, Cashier.	Capital....$300,000 Surplus and Undivided Profits 30,000
Commercial National Bank of Los Angeles, 423 S. Spring St.	W. A. BONYNGE, Pres. C. N. FLINT, Cashier.	Capital....$200,000
Farmers & Merchants National Bank Cor. Main and Commercial.	I. W. HELLMAN, Pres. CHAS. SEYLER, Cashier.	Capital....$1,500,000 Surplus and Profits 1,000,000
First National Bank S. E. Cor. Second and Spring.	J. M. ELLIOTT, Pres. W. T. S. HAMMOND, Cashier.	Capital....$500,000 Surplus and Profits 750,000
Los Angeles National Bank N. E. Cor. First and Spring.	W. C. PATTERSON, Pres. G. E. BITTINGER, Cashier.	Capital....$500,000 Surplus and Profits 275,000
Merchants National Bank S. W. Cor. First and Spring.	HERMAN W. HELLMAN, Pres. W. H. HOLLIDAY, Cashier.	Capital....$200,000 Surplus and Profits 200,000
American National Bank S. W. Cor. Second and Broadway.	W. F. BOTSFORD, Pres. T. W. PHELPS, Cashier.	Capital....$1,000,000 Surplus and Profits 75,000
National Bank of California N. E. Cor. Second and Spring.	JOHN M. C. MARBLE, Pres. J. E. FISHBURN, Cashier.	Capital....$200,000 Surplus and Profits 100,000

Bonds and Investments.

ADAMS-PHILLIPS COMPANY
315 SOUTH BROADWAY. (A Corporation 1893.) PHONE HOME 987.
GOVERNMENT MUNICIPAL BONDS Bought and Sold. SCHOOL AND QUASI-PUBLIC CORPORATION

Stock-Bonds. L. BLANKENHORN, 311 Douglas Blk., Third and Spring. All approved securities—railway, electric, gas, water, municipal and school bonds, bank and other stocks. Best of the oil and mining companies. Money to loan. References—all the banks.

Trust Companies.

TITLE INSURANCE & TRUST CO.
(Corner Franklin and New High Streets.)
CASH CAPITAL AND SURPLUS $585,000.00
Issues policies of Title Insurance. Issues Certificates of Title.
Acts in all Trust Capacities. TEL. EXCHANGE 12.

Building and Loan Associations.

6 PER CENT PAID ON SUMS OF $50.00 AND UP.
THE PROTECTIVE SAVINGS Mutual Building and Loan Association 101 North Broadway. Send for booklet. Information cheerfully given.

Life Insurance.

THE MUTUAL BENEFIT LIFE INSURANCE CO. NEWARK, N. J. Largest Annual Dividends. Frederick Frelinghuysen, President. Assets, $83,853,735.16; surplus, $6,654,785.73. WALTER H. FISHER, Manager, 412-413 Bradbury Bldg. Home 900. Tel. James 4151.

Yglesias Helminthological Institute, 700 S. E. corner Seventh and Grand Ave.
Tape worms, stomach intestinal worms and all other kinds of parasites that infest the human body can be easily removed by the Yglesias treatment under direct charge of Dr. C. J. Schmidt.
Office Hours—8 to 5. Consultation free.

Notice of Application to be Released on Parole.

NOTICE IS HEREBY GIVEN THAT THE undersigned, Alva Johnson, now confined as a prisoner in San Quentin, Cal., will apply to the State Board of Prison Directors of the State of California, to be released on parole pursuant to the provisions of the rules of said board relating to the paroling of prisoners. Said application is to be made to the said board at the earliest opportunity afforded after the 1st day of July, 1904.

ALVA JOHNSON.

By his Attorney, D. F. MAHER, Watsonville, Cal.

Dr. Price's Wheat Flake Celery Food is the ideal food for the invalid, so easily digested and so nutritious.

DRINK "Mayflower"
MISSOURI'S BEST BOTTLED BEER
H. JEVNE, Distributor

WALL PAPER
ALL PRICES CUT, IN ORDER TO REDUCE STOCK
CHICAGO WALL PAPER Co.
733 SOUTH BROADWAY

Real Estate.

We have a number of tent houses a Mineral Park for rent at $4 per month Unlimited supply of fine water. Ga piped to the houses. Large shad trees. This is an ideal place for tenting
Ralph Rogers Co.
Home 1318 Main 1892 219 W. First St

San Diego Real Estate
Is now much in demand. Buy while prices are within your reach. Get free information about same from
FOLSOM BROS. & CO.
1015 FIFTH ST., SAN DIEGO. Branch office 212 South Spring Street, Wilcox Bldg., Room 274. Home Phone 5313.

Buy at San Pedro!
HENRY P. BARBOUR CO.
Selling Agents for the coming business property at that Port. Fifth floor Johnson Building.

See US before buying a home-site. We can give you a choice of lots in any section on our Easy Payment Plan.
GOLDEN STATE REALTY CO.,
430 BRYSON BLOCK.
Cor. Second and Spring Sts.

Salt Lake Depot Tract
$25 Down $10 per Mo.
HARRY JACKINS,
234 Byrne Building

$1 Down $1 Week
Own Your Home
Lots $75.00 up. On Long Beach Electric R. R.
Conservative Realty Co.
538 Byrne Bldg. Home 4818

North Manhattan by the Sea
LOTS $250 to $350
With perfect Ocean View.
W. H. Nieswender, 430 Byrne Bldg.
and
A. Raymer, 432 Byrne Bldg.

RAMSAUR TRACT
12 minutes ride on Long Beach Electric Cars.
1-2 ACRE LOTS $250
1 ACRE LOTS $500
Artesian Wells—300 Miners' Inches—Reservoirs.
GRAVES & FOUNTAIN 110 SOUTH BROADWAY

We are offering for sale some of the Choicest Farming Lands
in the State. Can also show you a fine list of city bargains. Call and see us.
Easton, Eldridge & Co.
121 So. Broadway.

For Lots at
WOODSIDE
SEE
Hornbeck & Wilson,
Real Estate, Loans and Insurance
406 Braly Building.

Modesto-Turlock Irrigation District Stanislaus Co. Cal.
Lands $35 to $70 per acre on easy terms or will exchange for Los Angeles property. Land owns the water. Water tax 50c per acre per annum. Free stereopticon views at our office Tuesdays, Thursdays and Saturdays at 2 and 8 p.m. Special excursion rates by calling on A. B. SHOEMAKE CO. 136 S. Broadway, Los Angeles, Cal.

$90 Lots—on new Electric R. R. Pasadena Villa Tract. Within 15 minutes of business center Carlson Investment Co. 124 South Broadway, Los Angeles.

Erkenbrecher Syndicate, Ltd.,
Real Estate and Mines. Suite 304-12-story Braly Bldg. Phones Main 1377. Home 1377

Automobiles.

A LARGE STOCK OF
RUSHMORE SEARCHLIGHT
JUST RECEIVED.
Call and See Them.
WESTERN MOTOR CAR CO.
730 South Spring.

The Autocar
(GASOLINE)
Simplicity and reliability. Fully equipped Repair Dept. and Garage.—West Coast Motor Car Co., Seventh and Main Sts.

STEVENS DURYEA
An Odorless, Noiseless, Speedy Chariot.
N. W. Church 118-120 East Third Street.

Touring Cars ought to please you if you want a reliable auto.
W. K. COWAN, S. BROADWAY.

WHITE TOURING CARS
WHITE GARAGE
H. D. RYUS, Manager.
712 SOUTH BROADWAY.

HOTEL TO LEASE.
We want a good tenant for a 40-room hotel or apartment house to be built at once, according to tenant's plan on W. 7th St. Westlake region.
MACKIE-FREDERICKS CO.
543-45-47 S. Broadway.

USE
FIG BRAND
Evaporated cream

Have You Seen
THE DUMONT?
It is the talk of the town.
4 Cylinders. Carries 5 People.
Price $2000.
W. C. SCHROEDER, Agt.
126 East Ninth Street

Don't accept a copy or a substitute—get a real GRAPHOPHONE.
Columbia Phonograph Co. Gen'l
123 S. Main st., Los Angeles, Cal.

Dr. Walter T. Covington,
PROPHYLACTIC DENTISTRY.
739½ South Spring Street, first entrance North of Christopher's.

Tape Worms
And other Parasites Removed.
Dr. Smith & Arnold
202½ S. Broadway.

Los Angeles County, Its Cities and Towns.

[NEWS REPORTS FROM TIMES CORRESPONDENTS.]

DRUNKEN ROW AND STABBING.

PASADENA KNIFE USER TAKEN IN A BRUSH HEAP.

Paredes Reyes Perhaps Fatally Wounded by Ovando Gonzales. Striking Union Plumbers Call it Off and go Looking for the Few Jobs Left.

PASADENA, Office of The Times, 24 South Raymond Avenue, June 14.—"I stabbed him because he went through my pockets. I waited until I was sure to know it." This is the statement made this morning because I wanted all the world to know it." This is the statement of Ovando Gonzales, arrested at 5 o'clock yesterday afternoon by Deputy Constable Salsedo, on the charge of assault to commit murder. Paredes Reyes lies in his shanty in the Mexican quarter with a two-inch gash in the left side of the arm, and a slanting wound in the small of the back, inflicted by Gonzales, in a drunken row early yesterday morning. The weapon used was a pocket knife.

Gonzales accused Reyes of having robbed him of a little money. This was denied by Reyes and a rough-and-tumble fight ensued, in which the latter was seriously if not fatally injured. The assailant escaped, and all day yesterday Salsedo followed Gonzales, from point somewhere near the Pasadena city limits and the San Gabriel valley to Los Angeles and back to San Gabriel, finding him in a brush heap in San Gabriel late yesterday afternoon. This morning at 10 o'clock before Judge Congdon, the prisoner will be held to the charge of assault with intent to commit murder, which will have to be changed, since there is no possibility of the victim dying.

STRIKERS WANT JOBS.

Last night the striking plumbers met up and ate humble pie. By a large majority a resolution was adopted to declare the strike off and go back to work wherever there are vacancies left.

The gloomy meeting was held in the Labor-union hall where sessions have been held every night since Wednesday, when the master plumbers said, "Come back to work now or never," which ultimatum was followed by the declaring of seven out of twelve shops "open." The strikers will have a hard time finding places to go back to. There are four or five places left unfilled, as others are held by non-union men, who are giving execellent satisfaction. The strike arose over the demand that the Master Plumbers take out all men in excess of one helper to each man. There were then sixteen helpers employed in the twelve shops. The masters claimed the right to run their own shops, and declined to accede to the dictated order to discharge helpers.

TROOP'S ST. LOUIS PARTY.

Tomorrow evening at 7:30 o'clock a special train of five coaches will leave Pasadena for St. Louis, carrying a delegation to the National Educational Association, which meets at St. Louis, June 28-July 1. Two coaches will be occupied by Pasadena people. Supt. H. Chamberlain, who is president of the manual training department of the N.E.A., will be in charge of the party from this city. A day will be spent in the Grand Cañon en route, and the train will reach St. Louis Monday morning.

Among those in the party from Throop will be Prof. A. H. Chamberlain, Miss Ball, Miss Sterrett, Miss Braden, Mr. Ford and Miss Dolan, of the teachers, and the following large list of pupils: Misses Giddings, Grace Hilbard, Sickler, Ruth Price, Bessie Wells; Messrs. John Koontz, Arthur Garland, Eldon Garland, Hugh Wells, Nathan Mears, Frank Dake, McDonald, George Donnatin and Ralph Stafford. From the public schools: Prof. E. A. Owen, Misses Mathewson, Alice Higley, Kate Ball, Brighton, Griffith; El Monte, Miss Ernest, Miss Frost, Jennie Tucker, Miss from El Monte public schools, Mr. Gaskell, Mr. Coaswell, Jr. Friends to come in the party will be Miss Alice Chamberlain, Augusta Gould, Miss Cope, Kishbaugh, Faulkner, Miss Agnes Johnson, Pompilly, Mrs. and maid, Mr. and Mrs. T. A. Mr. and Mrs. K. M. Stevens, Stevens, Walter Patten, Mr. and Mrs. C. Chubbs, Mr. Roberts, Lee Gould, Mr. and Mrs. Giddings, R. Roy-Thompson, Chester Terry, Sickler, Mrs. Higley, Mr. Ball and Davis.

SUPERINTENDENT TALKS.

Superintendent of Schools James D. Graham said last night that the old high school building will be torn down and a new and modern building erected with good basement and all other improvements to be reared in its place somewhere on the old grounds. The building will be placed far enough back on the old site to give plenty of ground space on Walnut street. He also stated that the Northeast Improvement Society disclaims any inclination or desire to oppose the bond issue for bonding the district to rebuild Franklin school. They would like, however, that steps be taken to secure a lot in that section of the city while prices are low, with a view to the erection of a building there in the near future.

NATIONAL FLAG DAY.

A. K. Nash, post commander of the G.A.R., Godfrey Post, has issued the following proclamation for the observance of today, as national flag day: "Let us all by example show our love for the Stars and Stripes by flinging them to the breeze today from every one of our homes and places of business. No emblem, save that of the cross, is respected by as many people on this earth as is the flag of the United States of America. I think it would be a beautiful custom for everybody—men, women and children—on this day, to wear pinned over the heart a tiny American flag."

PROGRESSIVE HEARTS.

Miss Florence Hill entertained the Opportunity Club at her home on Worchester ave. yesterday afternoon with progressive hearts. There were eight tables, and to accommodate so many the porch was screened in with bamboo and prettily decorated with sprays of blue plumbago, while the parlor was bright with red and white carnations, and the dining-room fragrant with pink sweet peas. The score cards were delicately tinted discs tied with golden bows and the lone-hand markers each a tiny playing card attached to a narrow white ribbon.

The prize winners were Mrs. Ingalls, first prize; Miss Marie Gordon, second; Miss Ethel Randall consolation, and Miss Lucy Garber lone hand.

DELIGHTFUL DINNER.

An elaborate little dinner was given on Saturday evening by Miss Amy MacKinstry in honor of her cousin, Miss Katherine Hubbard, and Miss Alice Dane. The dining-room was transformed into a bower of red and green, rose petals and long stemmed red roses were scattered over the cloth until little of its pure white was visible, and the electric lights and candles in the candelabra were shaded with red, diffusing a soft warm glow throughout the room. The other rooms were lavishly decorated with sweet peas and acacia. After dinner each guest was presented with a heart-shaped booklet daintily pictured, and bearing the inscription, "A Literary Romance," inside was written a little love story told in rhyme, with a blank space left at the end of each second line for the insertion of the name of some book which was required to rhyme with the ending of the first line. Mrs. George Dane won the ladies' prize, and Mr. Bent that for the gentlemen. The remainder of the evening was filled with music and dancing. The invited guests were Miss Katherine Hubbard, Miss Alice Dane, Mr. and Mrs. Fred Coffin and Master Harry Coffin of Los Angeles; Mr. and Mrs. George Dane, Mr. and Mrs. Kirkwood, Lucius Dane, Mrs. MacKinstry and John MacKinstry.

PASADENA BREVITIES.

The annual banquet of the New Century Club will be held the evening of July 5, probably at the new Casa Grande-Spaulding.

At a meeting of the journeymen plumbers union last night it was decided to return to work as individuals, on the terms agreeable to the master plumbers. It is understood that all men who apply and are competent will be given work, but that the union will not be recognized. The men have been out over a month.

Thursday morning the first application of oil will be given the streets by Expert Theo. F. White, although Street Superintendent Brown will do a few stunts on South Fair Oaks avenue this morning.

The graduating class of the High School will give a class play at the operahouse Thursday evening. Admission will be by invitation.

The card party which was to have been given Tuesday evening by the Valley Hunt Club has been indefinitely postponed.

Members of the committee from the Board of Trade on the question of municipal ownership of the water plants and water-bearing lands want to know when the city is going to reach out for it. They say that time is precious, as "all available sources will be appropriated soon," and there will be water all about us and none to drink.

Miss May Sutton, who recently went East to compete for tennis honors, is now at Wissahicon, Philadelphia, trying out for the national championship.

It is said by a close friend of the family of one of the quartette reported as having had a lark in a rig from Casterline's Sunday afternoon, that there was no occasion for sending a man for the rig, and that the girls were merely enjoying a decorous pleasure ride. The complaint of the liveryman is said to have been to the use of a single rig by four persons, which the quartette regards as slight foundation for several sensational stories.

Pictures framed at Wadsworth's.

Wigwam has removed to 61 North Euclid.

Fine stationery at Leonard's.

Closing out sale at Baker's, 50 West Colorado. Smith's Arminster rugs, 9x12, $20. Linoleums, 45c; inlaids, 85c. A few pieces of old mahogany, including Davenports, card tables, etc., at your own price.

Latest Link in Chain of Education.

Monrovia's New Public School.

MONROVIA, June 13.—The public school building on Charlotte avenue is nearly completed. It is a two-story brick structure, with basement, and has a ground space 84x113 feet. In the basement are the natural science laboratories, lunch rooms and toilet apartments. The first floor has eight rooms, a recitation room, library and office. The second floor is an assembly hall 48x54 feet. The contractor for the building is W. W. Anderson of Oakland. The price is $23,257. That includes the cost of the building and its equipment, with furnishings, the grading of the grounds and making everything ready for occupancy. The architects are Stone & Smith of Los Angeles and San Francisco.

UNION LEADER HAS THE D.T'S.

RAVES AS MANIAC IN LONG BEACH STREETS.

Brandishes Knife and Shouts Devils Are After Him—Stool-smashing Episode of Lost Temper. Ten-year-old Boy Handles Gun With Foreordained Result.

LONG BEACH, June 13.—Night Watchman McMillan had his attention called at 2 o'clock this morning to cries and shrieks in a rooming house at First and Pine streets, and preparing to investigate, received in his arms a raving man who ran down the stairs brandishing a knife and shouting that the devils were after him.

The man was taken to the City Jail and a physician administered sedatives. Today he is more quiet and has lucid intervals. From papers and passbooks found, it was ascertained that he is E. A. Steenback of Los Angeles, president of the bookbinders' union. He is suffering from delirium tremens. In his frenzy before he ran down stairs, he seized a knife and jabbed the blade into his left arm, inflicting a deep and painful wound. He is being cared for until his relatives come after him.

LOST HIS TEMPER.

A. Marengo, a Frenchman, who runs a booth on the beach, was arrested this evening for assault on Arthur Pillsbury, aged 15. Pillsbury was coming out of the booth and struck his head on a sign. This led to warm words betwen the two, and Marengo picked up a stool and smashed it across the boy's head, stunning him and inflicting a bad scalp wound.

BOY SHOOTS HIMSELF.

Gordon Goodwin, aged 10, while handling a 22-caliber rifle this morning, accidentally shot himself through the right foot, just above the little toe. The injury is a painful one and will lay him up for a few days.

ACREAGE SALE.

The Seaside Water Company, which has been disposing of much of its land holdings in the past few weeks, on Saturday sold to the Hoosier Real Estate Company eighty acres lying between American avenue and the Pacific Electric right of way, and extending north from Willow street to the southern boundary of the Bixby ranch. The property is high and level, and on the line of the proposed Pacific boulevard. It will be platted into villa lots at an early date. This is about the last available land for subdivision in the suburbs of Long Beach.

HOLLYWOOD.

FOURTH IN GRIFFITH PARK.

HOLLYWOOD, June 13.—The committee in charge of a Fourth of July celebration has obtained permission from Mayor Snyder to use Griffith Park on that date, and a picnic will be arranged under the auspices of the Board of Trade.

The City Trustees held a meeting this afternoon at which an ordinance was introduced to regulate the driving of stock through the city; also one for impounding stray dogs and cats.

The Secretary of the United States Treasury has just honored a Hollywood boy, L. S. Hampton, son of E. C. Hampton, with an appointment as inspector of customs at the World's Fair. Young Hampton graduated at Throop in the class of '03, and has just completed the first year in the Massachusetts School of Technology.

The Hollywood school district bonds have stood the test of an examination by the attorney for the company which purchased them, and the funds will soon be available.

The ladies of Hollywood Chapter, No. 209, O.E.S., gave an entertainment and banquet to about fifty members of the Los Angeles chapter of that order in the Masonic Temple tonight.

The banquet room and tables were decorated with roses and carnations. The programme was under the direction of Mrs. Larabee.

POMONA.

NEW SCHOOL BUILDING.

POMONA, June 13.—The brick work of the Seventh-street school is completed and the rafters are all up, with the tiling ready for the roof. It has been decided to fit the basement for sloyd and domestic science work, each department occupying one wing. It is the intention to finish the building in time for the fall term of school.

TO RUN OUT GRAFTERS.

The local Merchants' Association has under consideration the appointing of a committee from the organization, to whom all subscription or advertising schemes must be referred before being presented to the community. The intention is to do away with the large amount of graft and fake schemes worked on the merchants by unscrupulous solicitors.

George F. Ferris was here from Pasadena on business today. Mrs. Ferris and the family are at the beach for the summer.

Andrew Ziegler, an old-time resident, was here from his present home in Los Angeles today.

SANTA MONICA.

BETTER CAR SERVICE.

SANTA MONICA, June 13.—Commencing today there was a great improvement in the electric car service between Loso Angeles and this beach. Now the Hollywood and Colegrove through cars run clear to the Ocean Park power-house. They also start from the power-house. Formerly these cars went only as far as Morocco. This now gives Santa Monica and Ocean Park six cars each hour for the city—two via the Palms, two via Sawtelle and one each by way of Hollywood and Colegrove. In two weeks there will be established the regular 15-minute summer service via The Palms. These cars will go around the Santa Monica loop. Ten new cars for this service are expected to arrive from the East this week. The Playa del Rey line will be completed by July 1, when there will be a further increase in the service.

NEW ROADS TO THE BEACH.

Operating under the Vrooman bonding act, Santa Monica will build one or two approaches to the beach in the vicinity of Washington or Idaho avenue. As soon as right of way is obtained for a grade crossing over the Southern Pacific tracks the movement will be started.

OLD SOLDIER GOES FREE.

James Kincaid, the old soldier from Sawtelle who fired the contents of his little pocket pistol into the groin of Levi J. Smith, was acquitted by a jury today. The charge was assault. This is Kincaid's second victory. He was held last week for the same offense on a far more serious charge. Smith was the man with the hoe and the jury was with Kincaid because it was the belief that Smith had broken the hoe handle over the old veteran's back. The conclusion was that the veteran of many battles was fully justified in being afraid of Smith, and therefore entitled to protect himself when he believed Smith was after him.

BURBANK.

CHILDREN'S DAY EXERCISES.

BURBANK, June 13.—Children's Day exercises attracted a congregation that could with difficulty gain admittance to the Presbyterian Church yesterday morning. The chancel was beautifully decorated with lilies, roses and white pepper. A carefully-selected programme was given by the children of the Sunday-school, under the direction of Supt. Dunning. The musical portion of the programme was well rendered by a special choir from the Sunday-school, assisted by Misses Moore and Glinn. An address was given by the pastor, Rev. D. McCunn, and at the close of the services, through the courtesy of Miss Florence White, acting principal of the public school, an invitation was extended the Sunday-school and friends to attend the school picnic to be given on Friday next at Eastlake Park, Los Angeles.

The Methodist Church was well filled last Friday evening with members and friends assembled to inspect the improvements lately completed on the church and parsonage property. After the reception of a musical programme at the church, a reception was given at the parsonage, complimentary to the pastor, Rev. George Graf and wife. Light refreshments were served.

A carload of insulators for the Pacific Light and Power Company is being distributed along the Sixth street portion of the line by the company's teams. Work is being rapidly pushed in the stringing of the copper wires.

COVINA.

WELL CURED LEMONS.

COVINA, June 13.—A box of cured lemons, on exhibition in the windows of Stanton Bros. & Keeling, which have been picked from the trees ten months, is attracting the attention of lemon growers and others interested in the lemon business. They were cured by O. T. Bush, a local fruit man, by a process known only to himself. They show no evidences of decay, are bright colored and full of juice.

Constable Van Vliet returned on Saturday from a trip to the San Bernardino Mountains, where he went to bring back a boy named Clyde Copeland, who is wanted for grand larceny. The boy, who stole a wheel from Middleton & Co., was found working in a lumber camp in the mountains.

C. D. York and a Mr. Frazier are in Covina with a view of putting in a gas plant. These gentlemen are interested in a gas plant at Redondo.

Commencement week for the Covina schools opened auspiciously with the baccalaureate sermon in the Christian Church yesterday evening, a service in which all the other churches of the city participated, music being furnished by the joint choirs. The sermon was delivered by the Rev. J. W. Utter, pastor of the Christian Church, who chose as his theme, "Mastering the Mind."

TROPICO.

MRS. WILKINSON DEAD.

TROPICO, June 13.—Peacefully and gently Mrs. Sara Smith Wilkinson, wife of Samuel Wilkinson, passed into rest this morning after a long and painful illness. She was born near Erie, Pa., in 1825. In 1847 she and Samuel Wilkinson were married and of this happy union twelve children were born, seven boys and five girls, of whom there are but five living. Mr. and Mrs. Wilkinson removed from Illinois to Tropico nineteen years ago and purchasing a large acreage soon became identified with the interests and advancement of this locality. Mrs. Wilkinson died unconscious of the fact that her son, Harvey S., of Rochester, Wis., died en route here last Thursday, at Vinita, Ariz., his one desire being to be at the bedside of his mother. Funeral services will be held at the family residence, on San Fernando Road, Tuesday. Interment at Evergreen Cemetery, Los Angeles.

CLAREMONT.

BOTANISTS CLIMB.

CLAREMONT, June 13.—Prof. A. J. Cook superintended the sophomore botany class in an expedition for specimens, in the mountains today. The students worked nimbly, gathering the herbs. Miss Ruth Eneari, won first prize by collecting forty-nine different plants and giving the names of all connectedly.

The funeral of Mrs. Amy I. Smith who died last Thursday, was held last night. Rev. Wolcott officiated and three solos were sung by Miss Rittleston. Miss Flora Smith left on the Overland, with the remains, which are to be buried at Janesville, Wis.

STEALS KISS IN CHURCH.

San Dimas Affair Sets Busy Tongues to Rolling With Great Unction.

SAN DIMAS, June 13.—A kissing affair in church, followed by the hasty departure of the chief participant from the community, is a sensation over which busy tongues are unctuously rolling today.

The principal actor in the astounding drama was E. S. Gates. The place was the Methodist Church. The time was yesterday.

For several weeks Gates had been a regular attendant at that house of worship. Whether midweek prayer meeting or Sunday-morning service, Sunday-school or Epworth League gathering, this man Gates was always there.

He never took part, except that of a silent spectator, and he was not a member of the church. He simply sat in silent admiration of an estimable young lady, who is a general favorite and beloved for her willing help in the church as well as for her beauty.

Gates is 45 and the young lady is still in her teens. They were never in each other's company, and the girl was quite oblivious to the fact that her appearance was having such an effect upon the man.

Yesterday afternoon the juvenile Epworth League class met in the church and Gates was there. After the service he lingered till the object of his attention was about to retire.

Suddenly, as she came near him, he threw an arm about her waist. Tightly holding the girlish figure in restraint, the man kissed her.

Breaking loose from the man's grasp, the young woman instantly slapped him on the face and then she ran home to her father.

The angry parent proceeded to find Gates and told him with emphasis to leave town within twenty-four hours, or get soundly thrashed.

Gates left.

He had no friends here and was considered somewhat unbalanced.

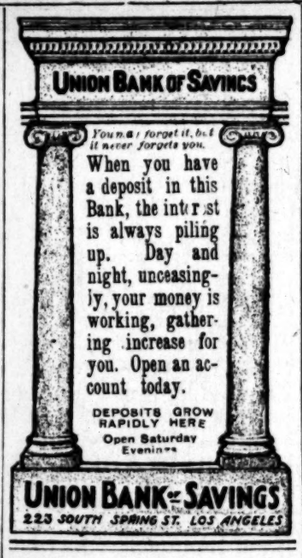

REPORT OF CONDITION

—OF—

The Farmers & Merchants National Bank

OF LOS ANGELES

At the Close of Business June 9th, 1904.

RESOURCES

Loans and Discounts		$4,559,040.40
Overdrafts, secured and unsecured		89,179.16
U. S. Bonds to secure circulation		1,500,000.00
U. S. Bonds on hand		259,000.00
Premiums on U. S. Bonds		131,828.75
Stocks, securities, etc., "Bonds only"		968,866.23
Banking house, furniture and fixtures		207,613.87
Due from National Banks (not reserve agents)	$ 942,614.10	
Due from State Banks and Bankers	27,924.12	
Due from approved reserve agents	1,157,547.26	
Checks and other cash items	23,091.22	
Exchange for Clearing House	106,234.00	
Notes of other National Banks	3,000.00	
Fractional paper currency, nickels and cents	1,677.25	
Lawful money reserve in Bank, viz:		
Specie $1,324,975.00		
Legal-tender notes 2,000.00	$1,326,975.00	3,589,062.95
Redemption fund with U. S. Treasurer (5 per cent. of circulation)		75,000.00
Total		$11,379,591.36

LIABILITIES

Capital stock paid in		$1,500,000.00
Surplus fund		1,000,000.00
Undivided profits, less expenses and taxes paid		83,430.94
National Bank notes outstanding		1,500,000.00
Due to other National Banks	$ 190,718.71	
Due to State Banks and Bankers	220,022.12	
Due to Trust Companies and Savings Banks	413,241.45	
Individual deposits subject to check	6,337,879.08	
Demand Certificates of Deposit	124,154.31	
Certified Checks	10,144.75	7,296,160.43
Total		$11,379,591.36

STATE OF CALIFORNIA, County of Los Angeles } ss:

I, Charles Seyler, Cashier of the above-named Bank, do solemnly swear that the above statement is true to the best of my knowledge and belief.

CHAS. SEYLER, Cashier.

Subscribed and sworn to before me this 13th day of June, 1904. W. M. CASWELL, Notary Public.

Correct—Attest:

J. A. GRAVES,
I. N. VANNUYS,
WM. LACY, } Directors.

REPORT OF THE CONDITION

—OF—

The First National Bank

OF LOS ANGELES

At the Close of Business June 9, 1904.

RESOURCES.

Loans and discounts		$3,794,625.84
Overdrafts, secured and unsecured		27,372.02
U. S. Bonds to secure circulation		390,000.00
U. S. Bonds to secure U. S. Deposits		120,000.00
U. S. Bonds on hand		28,980.00
Premiums on U. S. Bonds		8,134.51
Stocks, securities, etc		731,146.77
Furniture and fixtures		21,834.99
Other real estate owned		6,492.30
Due from National Banks (not reserve agents)	$ 260,852.86	
Due from State banks and bankers	165,865.69	
Due from approved reserve agents	1,210,909.02	
Checks and other cash items	11,971.77	
Exchange for clearing house	73,103.91	
Notes of other National Banks	11,016.00	
Fractional paper currency, nickels and cents	1,004.49	
Lawful money reserve in Bank, viz:		
Specie $731,560.00		
Legal tender notes 125,000.00	856,560.00	2,591,283.74
Redemption fund with U. S. Treasurer		19,500.00
Total		$7,739,370.17

LIABILITIES.

Capital stock paid in		$ 500,000.00
Surplus fund		100,000.00
Undivided profits, less expenses and taxes paid		657,746.67
National Bank notes outstanding		385,050.00
Due to other National Banks	$ 296,894.31	
Due to State banks and bankers	190,586.31	
Due to trust and savings banks	152,967.52	
Dividends unpaid	450.00	
Individual deposits subject to check	5,096,000.43	
Demand certificates of deposit	175,523.20	
Certified checks	8,375.00	
Cashiers checks outstanding	25,776.73	
U. S. deposits	120,000.00	6,066,573.5.
Bonds borrowed		30,000.00
Total		$7,739,370.17

STATE OF CALIFORNIA, County of Los Angeles, } ss:

I, W. T. S. Hammond, Cashier of the above named bank, do solemnly swear that the above statement is tru to the best of my knowledge and belief.

W. T. S. HAMMOND, Cashier.

Subscribed and sworn to before me, this 13th day of June, 1904. W. N. HAMAKER, Notary Public.

Correct—Attest:

J. M. ELLIOTT
J. C. DRAKE
STODDARD JESS } Directors.

OUR watchmaker is an expert from the Elgin factory—we guarantee his work.

BROOK & FEAGANS

Gold and Silversmiths. 4th and Broadway

Linen Silk Gloves

Double finger tips, 50c, 75c and $1 a pair.

GOETZ GLOVE CO.

421 SOUTH BROADWAY

Shoe Sale

A. J. HAMILTON,

311 South Broadway.

The famous "Correct Clothes for Men" bear this label

Alfred Benjamin & Co.

MAKERS NEW YORK

FOR SALE IN LOS ANGELES EXCLUSIVELY BY JAMES SMITH & CO., 137-139 South Spring Street

Reading glasses can be had at the Adolf Frese Optical Co., 126 S. Spring St.

POLITICAL.

(Continued from First Page.)

gone by the time the building is finished—about July 1.

At that time there will be great "doings" in the Republican fold. The Union League Club of San Francisco will be down in force, and the chief guest of honor will be Gov. Pardee. The members are discussing a public reception for one evening, to be followed the next night with an elaborate one for invited guests. Final plans are not yet made.

It is claimed that this is the only permanent Republican club west of the Mississippi River owning its own clubhouse. The San Francisco League doesn't. Big as it is, it rents, and sees $1000 a month disappear in its landlord's pocket.

The local league has nearly 400 members. Its present president is Lloyd L. Elliott.

STRONG FOR BARD.

LOCAL BUSINESS MEN.

Many local business men on Spring street, Broadway, Main and Los Angeles streets expressed themselves strongly in favor of Senator Bard yesterday.

F. M. Boswell: I am decidedly for the return to the United States Senate of Senator Bard. He has done well for the State. I have met the Senator on numerous occasions, and his charming personality has completely won me. He has been thoroughly tried and not found wanting. He is held in high esteem by his contemporaries in the Senate, in Washington, so why not send him back to the Capitol?

C. N. Adams: I have not the honor of a personal acquaintance with Senator Bard, but have watched his official career with interest, and am of the opinion that he is the right man in the right place. He is reliable, energetic and has the interests of his State at heart, so where could you find a better man? Mr Oxnard may be all right so far as I know, but why experiment? Let well enough alone.

Hancock Banning: Yes, Senator Bard will do for me. I admire his stand in regard to renomination, in which he practically declares that if the people want him he is ready, but will not seek to be returned by the questionable methods too often used by politicians. The business men should be unanimously in favor of Senator Bard, as he will doubtless have the machine to combat. For the best interests of California, I think he should be returned.

A. B. Cass: I am for Senator Bard solid and fast. For him because primarily he is a man every inch. A man of ability, a man of integrity, a man who has done his duty, and a man whose record sustains it. I don't think Southern California can afford to turn him down. He is invaluable to this section of the State as chairman of the Committee on Irrigation and we must return him.

W. H. Reider: Senator Bard, in my opinion, has made an excellent Senator. He has worked not alone for the interests of Southern California, but for the entire State, so has helped us all. The high office is one for which the candidate should be, not only chosen, but sought by the people, and I think the Senator has taken a proper stand in the matter. Let us have him again I say.

Henry Newmark: Speaking as a young man, identified with business affairs, I think Senator Bard will serve the best interests of his constituents, and for that reason wish him success.

G. W. Hack, vice-president of Simpson & Hack Fruit Company: The record of Senator Bard stands high; there can be no question about it. What we need at Washington is men with intellect, who realize the needs and demands of the people, and who will work untiringly for those interests. Such a man is Senator Bard.

E. J. Levy, secretary and treasurer of the Standard Woodenware Company: I have lived in California for thirty years; I am a Californian at heart and in every way; that is what appeals to me about Bard. He is Californian, for California in all things. He is an ideal representative of this State in particular. He knows her ailments and can find the proper medicine if anybody can, and I believe that his heart is in his work along broad unselfish lines. He has done the right thing and I no more believe in unseating him than I would in taking a position away from one of my men out here in this store as long as he did his work faithfully and well. It would be a serious mistake not to return Bard, after the good work which he has done during his term, work which he desires to complete, and which he is more competent to carry to a successful termination than any other Senatorial candidate in the field.

L. Lichtenberger: We think Senator Bard a credit to our State, and we want him to wear the Senator's toga again. The longer the better.

H. P. Flint: I cheerfully indorse Senator Bard, and feel that his upright and honorable course, politically, as well as socially, makes him beyond question the man for the place.

Tony Save: Speaking for myself and people of the French-American community, I think Senator Bard has always inclined his ear with sympathy to the voice of his people. He should certainly be returned, for he is fair and square.

H. Wickizer: Senator Bard is my favorite in every way, so personally I wish for him a victory in the coming election.

W. S. Cross: I believe Senator Bard should go back, and feel that he will serve the best interests of the State.

A. N. Rawson: The interest Mr. Bard has taken in the affairs of our State makes him eminently fitted, and I cheerfully say return him.

John Lapozich: I think the Senator has always had the interest of his constituents at heart and for that reason think he should be returned as Senator.

HERRIN AND OXNARD.

ESPEE BOSS HOLDING OFF.

Yesterday morning's Los Angeles Examiner contained the following political gossip:

GRAND JU... MITTE...

Walter Parker will not be the manager of H. T. Oxnard's Senatorial campaign.

From Herrin's friends in San Francisco comes the story that the Southern Pacific is not ready to tie up for keeps to Oxnard, and that Herrin will not lend him Parker, at least until the game is further advanced.

This decision leaves Oxnard with George Hatton and Walter Bacon as lieutenants, with John Lynch, the revenue collector of San Francisco, as a secret adviser. Hatton is the man who conducted Senator Perkins's last fight. He did his work adroitly, but his success resulted in drawing the hammer on his head, for Hatton has been given credit for aligning Senators and Assemblymen who were forced by circumstances not due to Hatton's management to vote for Perkins.

Some of these feel hostile to Hatton because he received credit for delivering them, and they are apt to shy when the time comes to decide whether they will place themselves in his column. Hatton, however, has Perkins's influence, and has an intimate knowledge of men and means.

Walter Bacon is a keen political worker, with a liking for a scrap rather than diplomacy. He was the best man that U. S. Grant had in his train of managers when he fought Dan Burns to a finish. After Milton Green's nerve failed him, and Burns's men had vainly stirred up things, and explanations were demanded by the Legislative Committee of inquiry into methods, Bacon took command and brought the San Diegan out of the mess with no trouble.

With the prospect of a "barrel" campaign before him, Oxnard probably feels that it will be well to have a man like Bacon who combines with political perception the qualities of a fighting lawyer.

Dr. Donaldson is another of Oxnard's counsellors. The doctor is a Harvard graduate, and had the distinction of being the surgeon for Roosevelt's Rough Riders through the Cuban campaign. His political experience is unknown, but he has family and social relations with men of note and is a polished man of the world. He is counted on probably to look after the local conditions and to arouse friendly influence from powerful quarters in the East.

[This must be an example of Examiner humor.—Ed. Times.]

Oxnard is making a good start. By the time the campaign is really under way he will have a pay roll as large as that of his sugar factory, bearing the names of those with whom he hopes to outgeneral the sackless forces of Senator Bard. The fight will be based on the old lines of the machine against the purity insurgents of the party. The only uncertain element now is the attitude of the State administration.

The claim is made that Gov. Pardee is more than friendly disposed toward Senator Bard. His friend, Frank Dunlap of Stockton, who is a candidate for the State Senate, is against Oxnard, and is credited with having the quiet but effective support of the Governor. But, on the other hand, the recent developments at the State Republican Convention indicate that Gov. Pardee is trying to climb into the operating department of the machine.

HEAR, HEAR!

SNYDER FOR SENATOR—IMPORTANT INTERVIEWS.

I think Mayor Snyder has shown competent and capable, and would make a good representative for Southern California in the United States Senate. Senator Bard is good enough if we are to have a Republican.

W. P. MARTIN.

Mayor Snyder is the man for the Senate.

W. M'D. HENDERSON.

Mayor Snyder of Los Angeles is good enough for me, for the Senate.

F. M. LINGO.

BEHIND LOS ANGELES.

Cleveland Has Been Longing for a Federal Building Many Years and Has it Not.

Many cities have troubles peculiarly their own connected with the acquisition of what all cities think they are entitled to—a fine Federal building. Cleveland, for instance, says the Boston Transcript, has been staring at a blind board fence in one of her principal streets long past the time when she ought to have seen the steel framework or the big blocks and columns peering above it.

Into Cleveland's case a novel element entered. Other cities have suffered from long wrangles over various questions which have arisen in the process of building Federal edifices, but these have taken place under the roof of the treasury. The Cleveland quarrel was carried over to the White House. The building had originally been designed for construction in granite. But granite was a foreign material; it must be brought from New England to the lake country, and there were some local sandstone quarries, which, on the protective principle, deserved prior consideration. Senator Hanna favored the sandstone; so did the representatives concerned. The bids for granite construction were such as to show that a larger appropriation would be required if that material were to be used. The architects stuck to the idea of granite on a number of grounds, technical and esthetic. Representative Burton presently came around to their view. But Secretary Shaw had committed himself to sandstone. So Mr. Burton gathered his forces and laid siege to the Secretary in an effort to convert him. He did not capture his man. Then Mr. Burton appealed to the President, taking with him a deputation of citizens of Cleveland who thought as he did. The Representative reasoned that, as the Secretary's superior officer, the President need only lift his finger and say "granite," and granite it would be. After hearing all views the President concluded that the granite party had the stronger arguments on their side; so a compromise was arranged between the parties in interest whereby the whole matter is to be postponed till the meeting of the next session of Congress, when Mr. Burton is to undertake to get the appropriation raised to a figure which will admit of the use of granite. It is an open question whether he will succeed. The odds are rather against him, as he will have not only the static resistance of Secretary Shaw to overcome, but the dynamic assaults of the quarry owners, and all the rest to whom the issue means dollars and cents, to beat back. And meanwhile Cleveland must continue to gaze at her high-board fence and chew her thumbs while waiting for the building which ought to have had its superstructure started long ago.

Dancing to a new heir (air).

It's the "good old summer time".

And this year it's set to the tune of a Brauer-Krohn soothing summer suit. It's pitched low and is as soft and soothing as a lullaby.

For we're now showing Brauer-Krohn skeleton-lined summer suits, waftily made of coolest Crash, thinnest Homespun, most soothing Serge and lightest Worsted, on those men who are showing us from $20 to $40.

BRAUER & KROHN

Tailors to the Fastidious

128-130 S. Spring 114½ S. Main

French Twist Combs

Good Taste Tells

Our buyer used good taste in the selection of beautiful hair ornaments. Los Angeles women have shown appreciation. You should certainly secure a French Twist Comb from our exclusive styles.

Weaver-Jackson Hair Co.

443 So. Broadway

NOVELTY PICTURES

Are you looking for something unique and pretty, suitable for gifts prizes, etc. We have them framed very artistically. Prices reasonable.

WHEDON & SPRENG CO.

Society Stationers

203 S. SPRING ST.

HOLLENBECK HOTEL BUILDING

HEAD SOLID SORE

Awful Suffering of Baby and Sleepless Nights of Mother.

CURED BY CUTICURA

Skin Fair as a Lily with no Scar to Recall Awful Sore Writes Mother.

"I herewith write out in full the beginning and end of that terrible disease, eczema, which caused my babe untold suffering and myself many sleepless nights.

"My babe was born seemingly a fair, healthy child, but when she was three weeks old a swelling appeared on the back of her head, and in course of time broke. It did not heal but grew worse, and the sore spread from the size of a dime to that of a dollar. I used all kinds of remedies that I could think of, but nothing seemed to help; in fact, it grew worse. Her hair fell out where the sore was, and I feared it would never grow again. It continued until my aged father came on a visit, and when he saw the baby he told me to get Cuticura Soap and Ointment right away.

"To please him I did so, and to my surprise by their use the sore began to heal over, the hair grew over it, and to-day she has a nice head of hair, her skin is as fair as a lily, and she has no scar left to recall that awful sore, and it is over eight months and no sign of its returning."

Mrs. Wm. Ryer, Elk River, Minn.

"Cure permanent." So writes Mrs. Ryer, Feb. 25, 1903, six years later:

"Your letter of the 19th inst. received, asking in regard to the cure of my baby some six years ago. Well, the disease has never returned to her head which at that time was a solid sore on top and down the back. Once or twice since then a patch has come on her hand near the wrist, but it finally disappeared after proper treatment with Cuticura."

Sold throughout the world. Cuticura Resolvent, 50c. (in form of Chocolate Coated Pills, 25c. per vial of 60), Ointment, 25c., Soap, 25c. Depots: London, 7 Charterhouse Sq.; Paris, 5 Rue de la Paix; Boston, 137 Columbus Ave. Potter Drug & Chem. Corp., Sole Proprietors. Send for "How to Cure Eczema."

REDUCED RATES EAST

—to—

ST. LOUIS and CHICAGO

for the WORLD'S FAIR

Through Standard and Tourist sleeping cars DAILY

—via—

TEXAS and PACIFIC RY.

and

IRON MOUNTAIN ROUTE

OFFICE 230 SOUTH SPRING

Los Angeles, Cal.

IRON MOUNTAIN ROUTE.

SPECIAL SALE OF SUITINGS!

THIS WEEK

Good Values for Little Money.

JOE POHEIM

THE TAILOR

143 South Spring

HOT WEATHER

Is the time to eat fruit and cereals. We are prepared to serve you at lowest prices

243 SOUTH MAIN STREET

Los Angeles Co-operators

PHONES 529

Barkley's Porto Rican Coffee

The Finest Grown.

35c Full Pound. Your Grocer.

LAMB FRUIT CO. MARKET

EVERYTHING FOR THE TABLE

FRUIT VEGETABLES MEATS POULTRY DELICACIES

PHONES: 398, 452 SO. BROADWAY

BRANCH: 219 W. SECOND

HUTCHASON

Hutchason Dental Co 439½ S. Broadway

NEVER $3.00

$2.50 Hat Store!

LA TOUCHE'S, 256 SO. BROADWAY

Men's 75c Golf Shirts 50c.

Excellent quality Madras in a variety of pretty patterns and all the newest colorings. They are made full, are finished with pearl buttons, have four-ply cushion neck band and attached cuffs; sizes 14 to 18. Special for Tuesday only 50c

LARGEST PLACE TO TRADE

Hamburger's

127 to 147 N. SPRING ST. LOS ANGELES

After July 5 to September 1, Store Closes 1 p.m. Saturday.

75c Lawn Kimonos 50c.

50 dozen fancy Lawn Kimonos made with wide sailor collars, full sleeves; are belted in at back and are actually worth 75c. Will be on sale for Tuesday at each 50c

SECOND FLOOR.

Obtaining Money Under False Pretenses

The representation of merchandise other than it really is, selling it under this misrepresentation and accepting the public's money therefor, we believe constitutes the offense of obtaining money under false pretenses, and is as much a crime as all offenses coming under this title and should be punished accordingly. We have ever been the public's champion and protected them since our opening here from fake foundries and pernicious merchants and we propose to expose anything that to us is not strictly legitimate, fair and honest in the way of merchandising to this public.

Saturday night last, there was exposed in the windows of a Broadway store a lot of merchandise offered for sale to the public as coming from the auction sale of Sweetser, Pembrook & Co., and banners with similar announcements were nailed across the entrances to said store. The Sunday newspapers heralded a lot of prices and goods alleged to be from that sale. Upon information and belief we allege; that in truth and in fact not one item shown in their windows as hereinbefore stated, ever saw the auction rooms of Wilmerding, Morris and Mitchell, auctioneers at whose salesrooms in New York, the sale of the stock of Sweetser, Pembrook & Co., took place; or that the merchandise displayed in said windows was ever sold at the auction sale of the Sweetser, Pembrook & Co's. sale, as they represented in their windows and announcements. From the time of the completion of said sale, the delivery of merchandise sold therein, it was impossible to have received those goods in Los Angeles and exposed them for sale in their windows, had they been purchasers of the classes of merchandise exposed at the sale. We were large purchasers at that sale, and made every effort to get our goods shipped as speedily as possible, and at this writing not a single piece has arrived in Los Angeles. We do not propose to let this public be imposed upon by fake sales at the whim of a merchant who takes it into his head to use the event of such importance to the dry goods world, as the Sweetser, Pembrook sale, to start a sale without having a single item from it, and taking a lot of stuff from his regular stock, chopping a few cents off of his ordinary every day prices and trying to make the public believe that the goods came from said sale.

We had occasion a week ago to reprimand a merchant, who started a Sweetser, Pembrook & Co's., sale, before the sale was completed or a yard of merchandise sold thereat was delivered to a soul. Fake sales originating in the minds of merchants alone, have been so frequent of late and the imposition upon the public so great, that we have determined in the spirit of fairness and justice to the public, as well as to the straightforward merchants of Los Angeles, to expose every instance of the kind that comes to our notice.

When the goods that were actually purchased by us at the Sweetser, Pembrook sale come to hand in due time, thereafter, we will give notice of the sale thereof, and you can rest assured that it will not be like the creations of the fake sale foundries.

$2 Imperial and Wilton Velvet Carpets, Yd. $1.15

2500 yards of these choice carpets; some of them equal to the best Wilton for wear; have long pile, rich colors, handsome patterns and are desirable for private homes as also for hotels and rooming houses; values up to $2. Choice this week, while they last, per yd. $1.15

$1.20 Tapestry Brussels Carpets, at yard, 90c

Just 1,000 yards of the finest, closet woven tapestry Brussels carpets, the best manufacture; all in pretty designs for this season and are especially desirable for drawing rooms, halls and stairs; they are all in two-tone effects and are the kind that every other store sells at $1.20. Our price this week, per yard .. 90c

"White Fair" Petticoats

As a special feature of the second week of our White Fair we will for Tuesday offer 500 dozen petticoats at prices actually less than the cost to manufacture.

$1.00 White Petticoats 59c

White Cambric Petticoats made with deep Lawn ruffles and trimmed with two rows of Duchesse lace and wide edging to match. Specially priced for Tuesday 59c

$1.98 White Petticoats—are of good Cambric made with deep flounce with lace insertion, either Torchon, Duchesse or cluny; some of them finished with deep Hamburg flounce. Specially priced Tuesday 98c

$2.50 White Petticoats—good grade Cambric made with deep flounce of lace insertion of Torchon, Duchesse or in panel style; the regular $2.50 kinds. Priced for the one day $1.48

$2.98 White Petticoats—Exceptionally fine material trimmed with three and four rows of Torchon, Valenciennes or Cluny lace; some of them with fine Hamburg flounce in several designs. All of them amply proportioned. Specially priced $1.98

$1.00 White Lawn Waists—a lot of 10 doz.—trimmed on front and sleeves with Cluny lace; have plaited backs; are finished with pearl button; are in good style and worth $1.00. Priced for Tuesday 69c

SECOND FLOOR

Trunk and Suit Case Specials

The Next World's Fair Excursion June 15 and 16.

Are you ready? Don't neglect until the last minute purchasing a strong carrying receptacle for your personal effects. These prices should decide you to buy here.

$15 28 to 34-inch Trunks, $8.98

An assortment of canvas covered brass or steel trimmed, steel or fiber bound trunks, with two leather straps; linen facings, divided top tray and extra dress tray. Values from $10 to $15, Tuesday choice $8.98

32-Inch Flat Top Trunk—Canvas covered, brass trimmed and brass lock, leather bound, divided top tray and extra dress tray. Worth $16.50. Our price $12.50

34-Inch Flat Top Trunk—Canvas covered, raw-hide bound, brass trimmed, leather straps and extra tray. A $22.50 value at $17.50

$7.50 Cowhide Suit Case at $4.98—They are warranted cowhide; have leather corners; patent brass lock and catches; Holland linen lined throughout; have shirt fold; leather straps in lid and body and steel frame. An actual $7.00 value priced at $4.98

34-Inch Flat Top Trunk—Water-proof ducking cover; best leather binding; brass trimmed; full compartment top and tray and extra dress tray. A $30.00 value at $24.00

30-Inch Flat Top Trunk—Canvas covered; have hardwood strips; steel clamps; brass locks; 2 leather straps. Cheap at $7.50. Price $5.98

BASEMENT.

$10 Light Weight Suit Case at $7.50—These are for women—are of selected stock cream case leather with patent polished brass lock and catches; French edge; no corners; aluminum frame; have finished fold for shirt waists; are good as any sold for $10. A special leader at $7.50

85c Mohair Sicilians yd. 59c

10 pieces of a 52 inch fine quality Mohair in Sicilian weave; colorings navy, royal, red, golden and wood brown, two grays and black; crisp lustrous finish and worth 85c. Specially priced, per yard 59c

65c Cream Mohair yd., 50c

An assortment of 38 inch plain and fancy cream Mohairs in Brilliantine weave. The fancies are in small dots and figures. They will all launder nicely and are 65c values. Specially priced at per yard 50c

$1.00 and $1.25 Shirt Waist Suit Silks, yd. 68c

10,000 yards of the newest silks just received from New York and include Louisine and Taffeta weaves in navy, royal, reseda, myrtle, red, wood and golden brown; gun metal and black grounds with hairline stripe, check, seeded, overshot, jacquard figures, dots and noppe effect patterns; widths 19 to 21 in. 81 and $1.25 values. Tues. leader, no reserve, yd. 68c

$14.95 "Cleanable" Refrigerator $12.75.

Is 43 inches high; is of ash and quarter sawed oak; zinc lined and insulated with mineral wool; has sliding adjustable shelves; ice chamber holds 50 lbs. and is guaranteed air tight. A $14.95 value priced at $12.75

FOURTH FLOOR.

Two-Burner Gasoline Stove $3.69.

This is the "Model Sun" pattern and has the most durable generator; is furnished with 2 brass burners and is fully guaranteed. Specially priced at $3.69

FOURTH FLOOR.

Specials in Bathing Suits

It is now time to enjoy surf bathing and it is not only sanitary but more economical to have a suit of your own than to hire one every time you want to use it. We have the largest assortment in the city to select from and that the prices are right you can best judge from the following offers.

Women's Bathing Suits—black Serge or Crepe; either with plain or fancy sailor collars and are prettily trimmed with white braid. Price $2.50

Women's Brilliantine Bathing Suits—have sailor collars trimmed with fancy braids and they are either blue or black; are nicely made and exceptional values at $3.50

$10.00 Bathing Suits—the finest Brilliantines and Sicilians trimmed with braids or plain cloth in contrasting colors; are the very daintiest of styles and regularly priced at $7.50 to $10.00. On sale as a Tuesday leader, choice $5.00

Bathing Caps and Shoes—a full assortment in all the wanted styles at prices ranging 10c, 25c, 50c, 75c and $1.00

SECOND FLOOR

The Hamburger Store. Free Cooking School This Week. The Hamburger Store